



20260123000021810 1/1 \$22.00
 Shelby Cnty Judge of Probate, AL
 01/23/2026 04:17:49 PM FILED/CERT

EXHIBIT MAP

A 12 FOOT DRAINAGE EASEMENT
 LYING ACROSS A PORTION OF LOT 1A AND LOT 1B OF A
 RESUBDIVISION OF LOT 1 OF A RESURVEY OF PART OF
 LOT 2 AND LOT 3 BIGLER'S RESURVEY AND ACREAGE, AS
 RECORDED IN MAP BOOK 46, PAGE 76 IN THE OFFICE OF
 THE JUDGE OF PROBATE, SHELBY COUNTY, ALABAMA



GRID NORTH
 ALABAMA WEST STATE PLANE
 NAD 83 (2011)

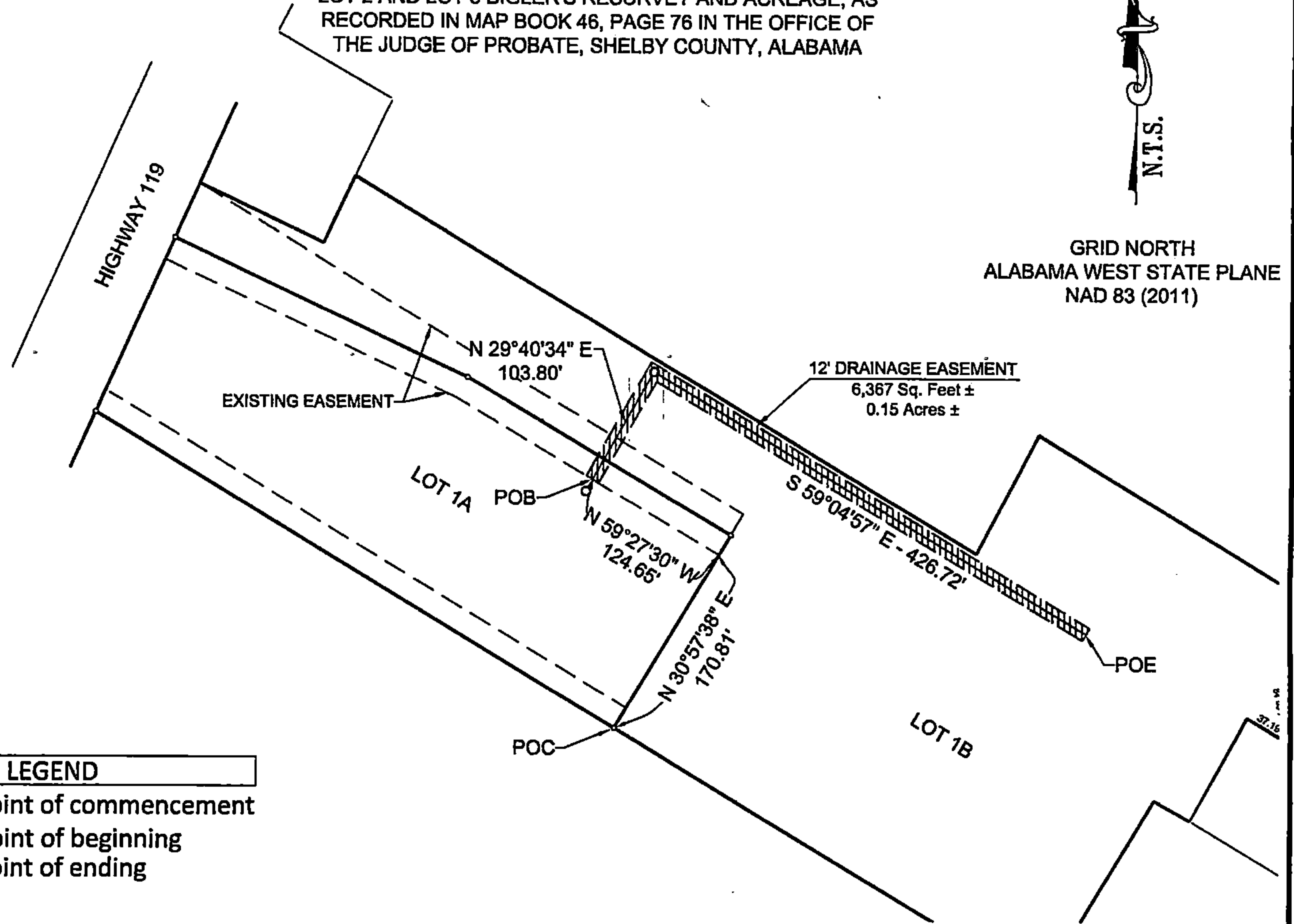

LEGEND

- POC = point of commencement
- POB = point of beginning
- POE = point of ending

12' DRAINAGE EASEMENT

A 12 foot Drainage Easement lying across a portion of Lot 1A and Lot 1B of A RESUBDIVISION OF LOT 1 OF A RESURVEY OF PART OF LOT 2 AND LOT 3 BIGLER'S RESURVEY AND ACREAGE, as recorded in Map Book 46, Page 76 in the Office of the Judge of Probate, Shelby County, Alabama, and being more particularly described as follows:

COMMENCE at the SE corner of said Lot 1A and run N 30°57'38" E along the East line of said Lot 1A for a distance of 170.81 feet to a point; thence leaving said East line run N 59°27'30" W for a distance of 124.65 feet to the POINT OF BEGINNING of said 12 foot drainage easement, lying 6 feet either side of the following described centerline; thence run N 29°40'34" E along said centerline for a distance of 103.80 feet to a point; thence run S 59°04'57" E along said centerline for a distance of 426.72 feet to the POINT OF ENDING of said 12 foot drainage easement. Said easement contains 6,367 square feet or 0.15 acres, more or less.

LOCATED IN SECTION 29, TOWNSHIP
 18 SOUTH, RANGE 1 WEST

Order No. 361122-1
 Client: G34 Farms LLC
 Type of Survey: Exhibit Map
 Field Date: N/A
 Property Address: 7341 Cahaba Valley Road
 Birmingham, AL 35242



SURVEYING SOLUTIONS, INC.
 2232 CAHABA VALLEY DRIVE SUITE M
 BIRMINGHAM, AL 35242
 PHONE: 205-991-8965