

ORDINANCE NUMBER 967-2024A



20240308000064030 1/9 \$46.00  
Shelby Cnty Judge of Probate, AL  
03/08/2024 11:12:44 AM FILED/CERT

**AN ORDINANCE TO ALTER, REARRANGE AND EXTEND THE CORPORATE LIMITS OF THE CITY OF HELENA, ALABAMA, SO AS TO EMBRACE AND INCLUDE WITHIN THE CORPORATE AREA OF SAID CITY ALL TERRITORY NOW WITHIN SUCH CORPORATE LIMITS AND ALSO CERTAIN OTHER TERRITORY CONTIGUOUS TO SAID CITY.**

**WHEREAS** a petition signed by **Robert D & Susan B Cox** the owner(s) of all of the land within the territory therein described and proposed to be annexed to the city, together with a map of said territory showing its relationship to the corporate limits of the city, has been filed with the City Clerk of the City of Helena; and

**WHEREAS**, this Council has determined and found that the matters set forth and alleged in said petition are true, and that it is in the public interest that said property be annexed to the City of Helena.

**NOW, THEREFORE, BE IT ORDAINED** by the Council of the City of Helena as follows:

**Section 1.** That said Council and the City of Helena hereby assent to the annexation of said territory to the City of Helena, Alabama, the corporate limits of the City to be extended and rearranged pursuant to the provisions of Chapter 42, Article 2, Code of Alabama 1975 (Sections 11-42-20 through 11-42-23, as amended) so as to embrace and include said territory in addition to the territory already within its present corporate limits, within the corporate area of said City, which said territory is not within the corporate limits of another municipality and the new boundary line does not lie at any point more than half the distance between the old city boundary and the corporate boundary of any municipality. Said territory is described as follows:

Parcel ID Number 24 3 05 0 000 010.000

**Description**

LEGAL DESCRIPTION

COM @ NW COR SEC 5 S1387 TO POB: S1968(S) NELY3275(S) TO W ROW HWY NW ALG ROW

**All situated in SHELBY County, Alabama. LESS AND EXCEPT any part of subject property lying within a public road right of way.**

**Section 2.** That the City Clerk shall file a certified copy of this ordinance containing an accurate description of said annexed territory with the Probate Judge of **SHELBY** County, Alabama, and cause a copy of this ordinance to be posted in three (3) public places in the City of Helena and this ordinance to be sent to the Justice Department for their approval.

STATE OF ALABAMA  
SHELBY COUNTY



2024030800064030 2/9 \$46.00  
Shelby Cnty Judge of Probate, AL  
03/08/2024 11:12:44 AM FILED/CERT

I, Amanda C. Traywick, City Clerk of the City of Helena, do hereby certify that the above is a true correct copy of Ordinance Number 967-2024A duly adopted by the Council of the City of Helena at its meeting held 26 day of February, 2024, and as same appears of record in the ordinance records of said City, and approved by the Mayor and City Council on 26 day of February, 2024.

Given under my hand and corporate seal of the City of Helena, this the 26 day of February, 2024.

[SEAL]

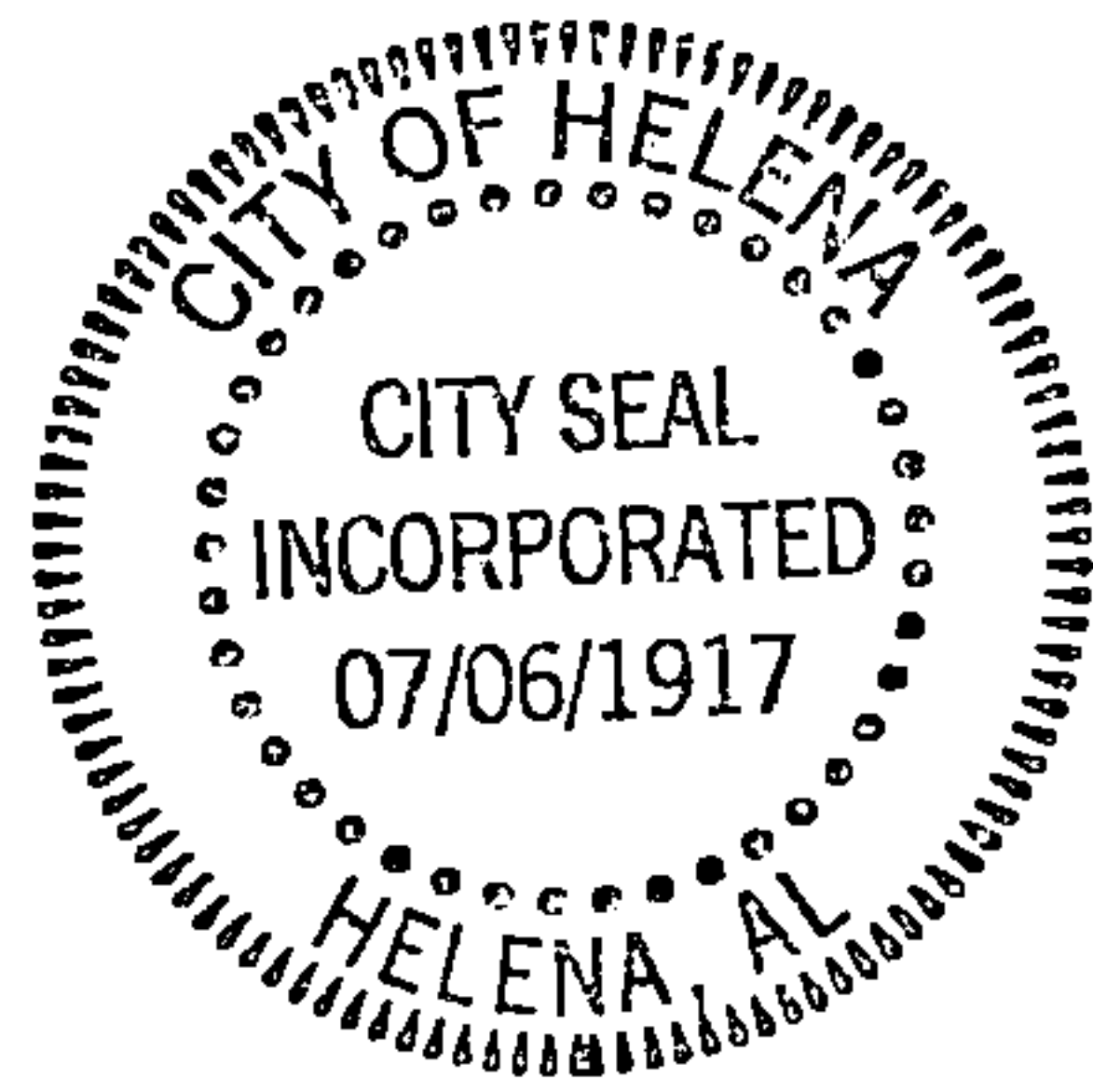

*Amanda C. Traywick*  
Amanda C. Traywick, City Clerk

CERTIFICATION



20240308000064030 3/9 \$46.00  
Shelby Cnty Judge of Probate, AL  
03/08/2024 11:12:44 AM FILED/CERT

I, Amanda C. Traywick, the duly appointed and acting Clerk of the City of Helena, Alabama, do hereby certify that the within Ordinance Number **967-2024A** is a true copy as recited in the said City Clerk's Minute Book and posted by me as provided by law in three public places in said City, being on the bulletin board of the City Hall, City Website, and in the Helena Public Library in said City, that said Ordinance shall become a duly lawful Ordinance of said City on the 2 day of March, 2024, five or more days after the posting of the same as provided by law.

IN WITNESS WHEREOF, I have hereunto set my hand and seal on this the 26 day of February, 2024.

[SEAL]



*Amanda C. Traywick*  
Amanda C. Traywick, City Clerk

9607-2024A



20240308000064030 4/9 \$46.00  
Shelby Cnty Judge of Probate, AL  
03/08/2024 11:12:44 AM FILED/CERT

**PETITION TO ANNEX INTO THE CITY LIMITS OF THE CITY OF HELENA, ALABAMA**

To the Mayor and City Council of the City of Helena, Alabama:

We, the Undersigned, constituting all of the owners of all hereinafter described real property do hereby execute and file with the City Clerk this written petition asking and requesting that our property hereinafter described by annexed to the City of Helena, Alabama under the authority of Sections 11-42-20 through 11-42-24, Code of Alabama, 1975.

Said property is described as follows: (legal description see attached)

We further certify that said property is contiguous to the City of Helena, Alabama and that none of the property lies within the corporate limits of another municipality. We further certify that all of the property including in the above description which lies within the police jurisdiction of both the annexing municipality and another municipality is located closer to the annexing municipality than the other municipality as required by Sections 11-42-21, Code of Alabama, 1975. A map of said property is hereto attached.

We do hereby request that the City Council and the City Clerk give such notice, hold such hearings, and adopt such ordinances and do all such things or acts as is required by law so that the corporate limits of the City of Helena, Alabama shall be rearranged so as to include such territory.

IN WITNESS WHEREOF, we have hereunto subscribed our names this the 23 Day of JANUARY 2024

Robert D. Cox  
Property Owner Name

Dewayne Cox  
Signature

Susan B Cox  
Property Owner Name

Susan B. Cox  
Signature

\_\_\_\_\_  
Property Owner Name

\_\_\_\_\_  
Signature

\_\_\_\_\_  
Property Owner Name

\_\_\_\_\_  
Signature

Address of Property: \_\_\_\_\_



20240308000064030 5/9 \$46.00  
Shelby Cnty Judge of Probate, AL  
03/08/2024 11:12:44 AM FILED/CERT

PETITION

I/we, DeWayne & SUSAN Cox, the undersigned property owner(s), being owners of all of the land within the territory described as follows:

COM NW COR SE 1/4 NW 1/4 S 189.81 TO POB; Cont 5569.28 P 560; DB 344 P 661; RB 137 P 758

Acreage of Property: 106.99

do hereby petition the City of Helena, County of Shelby or Jefferson, Alabama, to annex the above described property in the corporate limits of the City of Helena, Alabama. Attached hereto as Exhibit A and made part and parcel hereof as fully as if set out herein, is a map of said property which we own, showing its relationship to the corporate limits of the City of Helena, Alabama, which said map herewith filed with the City Clerk of the City of Helena, Alabama.

Dated this 23 day of JANUARY, 2024.

Parcel # and Address

Name and Phone

243050000010000

ROBERT D & SUSAN B COX

How many people live on the parcel land, how many are of voting age, how many are not of voting age and the race of each person.

NONE

Reason for annexation

To Be in City of Helena



20240308000064030 6/9 \$46.00  
Shelby Cnty Judge of Probate, AL  
03/08/2024 11:12:44 AM FILED/CERT

Mailing Address: 22629 Heritage Dr.

City: McCalla State: Al. Zip Code: 35111

Phone Number of Property Owner (Home): 205-368-1922 - DeWayne

Work: \_\_\_\_\_ Cell: Susan 205-368-1924

Email Address: COXCONTRACTINGCO@BellSouth.net

Require documentation upon presentation of the petition to annex.

- Copy of ownership deed
- Copy of tax map from the probate office or County GIS map showing location of property to be annexed
- A legal description of property to be annexed in a word document format
- A list of all property owners which adjoin the property to be annexed into the City
- Zoning of property adjoining this property
- Acreage of property to be rezoned: 106.99
- Current use of the property: timber land
- Proposed use of the property: \_\_\_\_\_

**-BLANK-**





# Shelby County, Alabama

Parcel Viewer

Map navigation controls including zoom in (+), zoom out (-), and a search bar with the text "Find address or place". Below the search bar are four empty input fields. The map area shows "LAKE AVE" and "HAYES RD".



20240308000064030 8/9 \$46.00  
 Shelby Cnty Judge of Probate, AL  
 03/08/2024 11:12:44 AM FILED/CERT

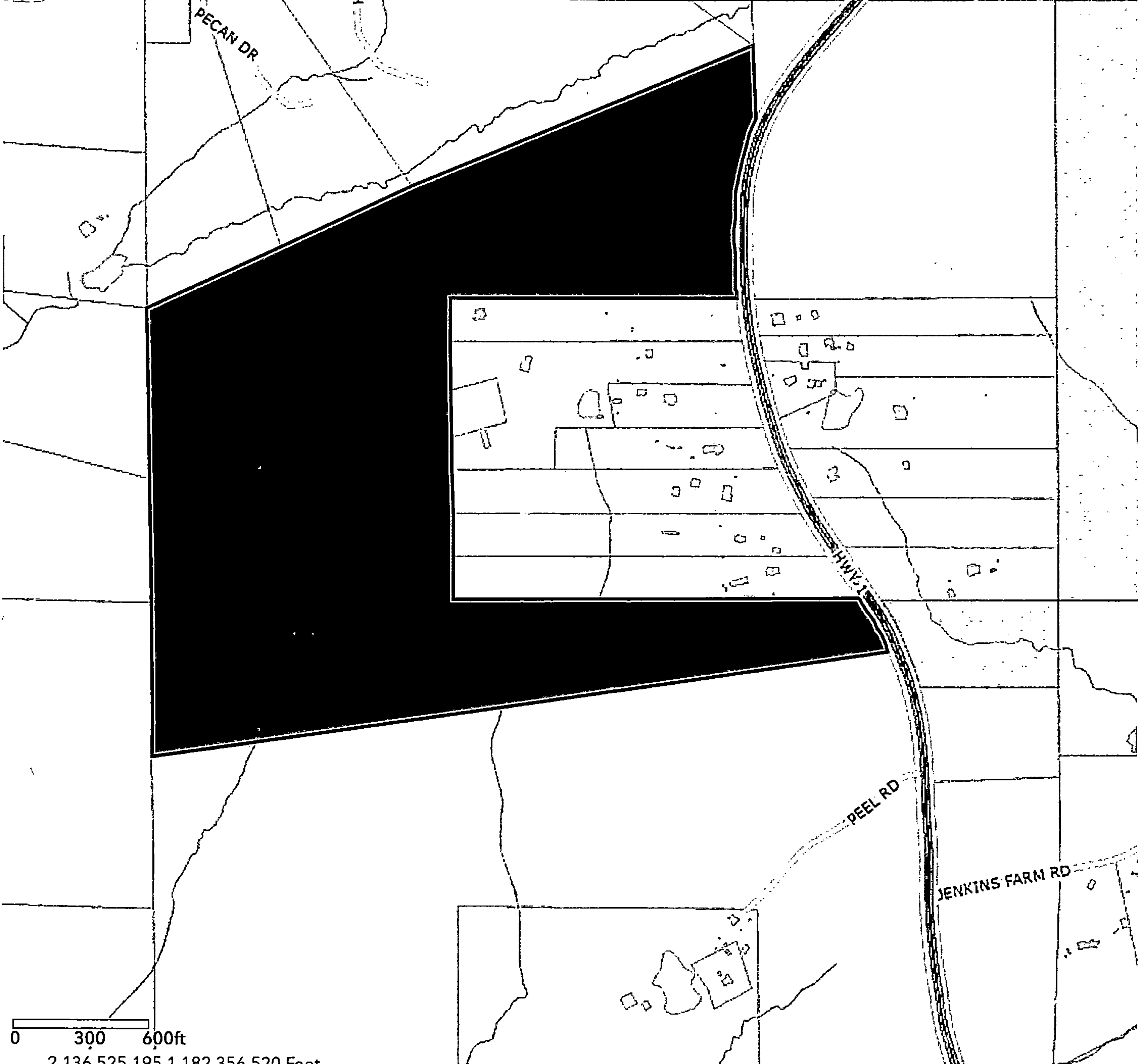

0 300 600ft  
 2,136,525.195 1,182,356.520 Feet





24 3 05 0 000 010.000 X O

Parcel Result

Owner Information

Tax Year: 2023
Owner: COX ROBERT D & SUSAN B
Address: 22629 HERITAGE DR, MCCALLA, AL 35111
Parcel Number: 24 3 05 0 000 010.000



20240308000064030 9/9 \$46.00
Shelby Cnty Judge of Probate, AL
03/08/2024 11:12:44 AM FILED/CERT

Site Information

Municipal Code: 1 - Unincorporated
School District: 2
Subdivision:
Primary Lot:
Secondary Lot:
Block: 000
Section: 5
Township: 21S
Range: 04W
Map Book: 0
Map Page: 0
Lot Dimension 1: 0
Lot Dimension 2: 0
Acres: 106.99
Sq Ft: 4660920
Description: COM @ NW COR SEC 5 S1387 TO POB: S1968(S) NELY3275(S) TO W ROW HWY NW ALG ROW
Remarks:

Zone Information

State House District: 49
State Senate District: 14
Commission District: 5
Voter Precinct: 22
Voting Center: Church at Cahaba Bend
County School District: 0
State School District: 3
School Zone-High: Contact School System
School Zone-Middle: Contact School System
School Zone-High/Middle: Contact School System
School Zone-Intermediate: Contact School System
School Zone-Elementary: Contact School System
City Name: Unincorporated
Zip Code: 35022
Zoned: A-1 Agricultural District
SO Buffer:

Document Information

20220525000211530
20220523000208120
20220503000180890
20220110000010110
20220110000010120

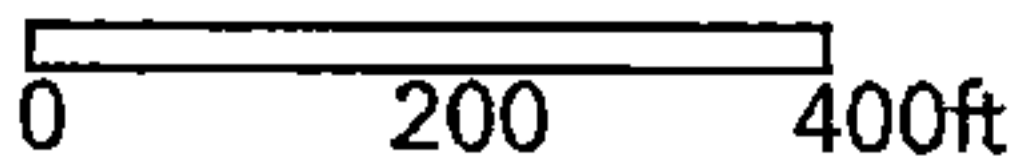

2,128,297.560 1,179,856.854 Feet