

ORDINANCE NUMBER 23-2627

AN ORDINANCE TO ALTER, REARRANGE, AND EXTEND THE CORPORATE LIMITS OF THE CITY OF HOOVER, ALABAMA, SO AS TO EMBRACE AND INCLUDE WITHIN THE CORPORATE LIMITS OF SAID CITY ALL TERRITORY NOW WITHIN SUCH CORPORATE LIMITS AND ALSO CERTAIN OTHER TERRITORY CONTIGUOUS TO SAID CITY.

WHEREAS, a certain petition dated signed by the owner(s) as listed in Exhibit 1, that the property described be annexed to the City of Hoover, Alabama, has been filed with the City Clerk of the City of Hoover; and

WHEREAS, attached to the said petition is a map of said territory showing its relationship to the corporate limits of the City; and

WHEREAS, this Council has determined and found that the matters set forth and alleged in said petition are true and correct, and that it is in the public interest that said territory be annexed to the City of Hoover; and

NOW, THEREFORE, BE IT ORDAINED BY THE CITY COUNCIL OF THE CITY OF HOOVER, ALABAMA, AS FOLLOWS:

SECTION 1: That said Council hereby assents to the annexation of said territory to the City of Hoover, Alabama, and the corporate limits of the City of Hoover, Alabama, are hereby extended and rearranged pursuant to the provisions of Title 11, Chapter 42, Article 2, Code of Alabama, 1975 (Sections 11-42-20 through 11-42-23, as amended) so as to embrace and include said territory, in addition to the territory already within its present corporate limits. The new boundary line does not lie at any point more than half the distance between the old city boundary and the corporate boundary of any municipality. Said property is described in Exhibit 1 attached hereto and made a part hereof.

SECTION 2: That the City Clerk shall file a certified copy of this Ordinance containing an accurate description of said annexed territory with the Judge of Probate in the County in which it is located, and also cause a copy of this Ordinance to be published/posted in accordance with Alabama law.

APPROVED and ADOPTED, on this the 16th day of October, 2023.

APPROVED BY:

Frank V. Brocato, Mayor

John B. Lyda, Council President

ATTESTED BY:

Wendy Dickerson, City Clerk



20231109000329960 2/3 \$28.00
Shelby Cnty Judge of Probate, AL
11/09/2023 11:15:53 AM FILED/CERT

EXHIBIT 1

Owner(s)

Robin A. Kramer & Joseph T. Bolino, Jr.

Date of Petition

September 18, 2023

Said territory is described as follows:

Address

995 Bridgewater Park Drive

Legal Description

Lot 4 of Smith's Addition to Bridgewater Drive, as recorded in Map Book 46, Page 42,
in the Probate Office Of Shelby County, Alabama



20231109000329960 3/3 \$28.00
Shelby Cnty Judge of Probate, AL
11/09/2023 11:15:53 AM FILED/CERT

EXHIBIT 1 995 Bridgewater Park Drive

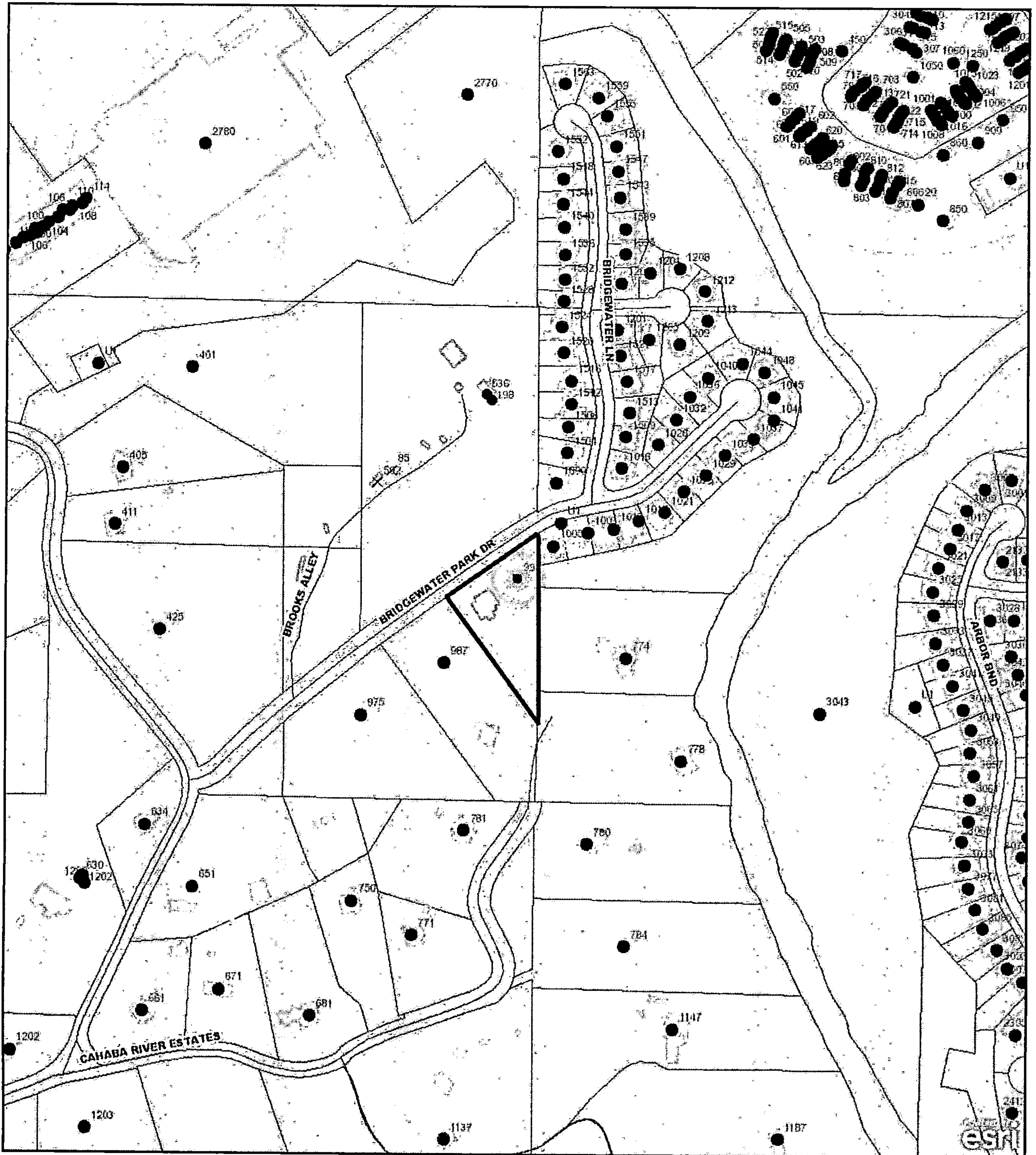

This City of Hoover Geographic Information System (GIS) map is used for reference purposes only. The City of Hoover does not guarantee accuracy of the material contained herein and is not responsible for misuse or

443 ft
Scale Per Inch

Powered by
VANTAGEPOINTS