

APC Document #:

722 880 47-001

EASEMENT – DISTRIBUTION FACILITIES

STATE OF ALABAMA

COUNTY OF SHELBY

This instrument prepared by: Ashley Downing

Alabama Power Company
P.O. Box 2641, BIN: 12N-0982
Birmingham, AL 35203

KNOW ALL MEN BY THESE PRESENTS That the undersigned BILLY JOE WATSON husband AND PATRICIA P. WATSON wife (hereinafter known as "Grantor", whether one or more) for and in consideration of One and No/100 Dollar (\$1.00) and other good and valuable consideration paid to Grantor in hand by Alabama Power Company, a corporation, the receipt and sufficiency of which are hereby acknowledged, do hereby grant to said Alabama Power Company, its successors and assigns (hereinafter the "Company"), the following easements, rights, and privileges:

Overhead and/or Underground. The right from time to time to construct, install, operate and maintain, upon, over, under and across the Property described below, all poles, towers, wires, conduits, fiber optics, cables, communication lines, trans closures, transformers, anchors, guy wires, other facilities useful or necessary in connection therewith, and, for underground facilities, the right to install a meter adapter junction box ("Adapter") in the general vicinity of the existing meter enclosure on the Grantor's structure to facilitate the delivery of underground electric service to the Grantor(collectively, "Facilities"), for the overhead and/or underground transmission and distribution of electric power and communications, along a route selected by the Company, as determined by the location(s) in which the Company's facilities are to be installed. The width of the Company's right of way will depend on whether the Facilities are underground or overhead: for underground, the right of way will extend five (5) feet on all sides of said Facilities as and where installed; for overhead Facilities, the right of way will extend fifteen (15) feet on all sides of said Facilities as and where installed.

The Company is further granted all the rights or privileges necessary or convenient for the full enjoyment and use of said right of way for the purposes above described, including, without limitation, the right of ingress and egress to and from said Facilities, as applicable, the right to excavate, and the right to remove or make saw cuts through paved areas for installation, replacement, repair and removal of said Facilities, the right to install, maintain, and use anchors and guy wires on land adjacent to said right of way, the right in the future to install intermediate poles and facilities on said right of way, and also the right to cut, remove, and otherwise keep clear any and all trees, undergrowth, structures, obstructions, or obstacles of whatever character, on, under and above said right of way, as applicable. Further, with respect to overhead Facilities, the Company is also granted the right to trim and cut, and keep trimmed and cut, all dead, weak, leaning or dangerous trees or limbs outside of the aforementioned right of way that, in the opinion of the Company, may now or hereafter endanger, interfere with, or fall upon any of said overhead Facilities.

Once installed, the Grantor assumes ownership and responsibility for the Adapter.

The easements, rights and privileges granted hereby shall burden the "Easement Area", which is located within the real property more generally described in Deed Book 356, Page 481, in the Office of the Judge of Probate of the above-named county in Alabama.

If, in connection with the construction or improvement of any public road or highway, it becomes necessary or desirable for the Company to move any of the Facilities, Grantor hereby grant to the Company the right to relocate the Facilities and, as to such relocated Facilities, to exercise the rights granted above; provided, however, the Company shall not relocate said Facilities on the Property at a distance greater than ten feet (10') outside the boundary of the right of way of any such public road or highway as established or re-established from time to time.

This grant and agreement shall be binding upon and shall inure to the benefit of Grantor, the Company and each of their respective heirs, personal representatives, successors and assigns and the words "Company" and "Grantor" as used in this instrument shall be deemed to include the heirs, personal representatives, successors and assigns of such parties.

TO HAVE AND TO HOLD the same to the Company, its successors and assigns, forever.

IN WITNESS WHEREOF, the undersigned Grantor has executed this instrument on this 20th day of July, 2023

Witness Signature (non-relative)

Print Name

Witness Signature (non-relative)

Print Name

Grantor Signature

BILLY JOE WATSON

Print Name

Grantor Signature

PATRICIA P. WATSON

Print Name

-----For Alabama Power Company Corporate Real Estate Department Use Only-----

W.E. #: A6170-72-A523

Tax ID #: 11 7 36 2 001 032.000

1/4, 1/4 STR: SW 1/4 NW 1/4 of Section 36, Township 19 South, Range 03 West

All Facilities on Grantor: [] Electronically Filed: []

APC Document #: 722 380 47-001

STATE OF Alabama

COUNTY OF Shelby

I, HARRY E. SMITH, a Notary Public, in and for said County in said State, hereby certify that

BILLY JOE WATSON, husband
whose name is signed to the foregoing instrument and who is known to me, acknowledged before me on this day that being informed of the contents of the instrument, executed the same voluntarily.

Given under my hand and official seal this the 20th day of July, 2023

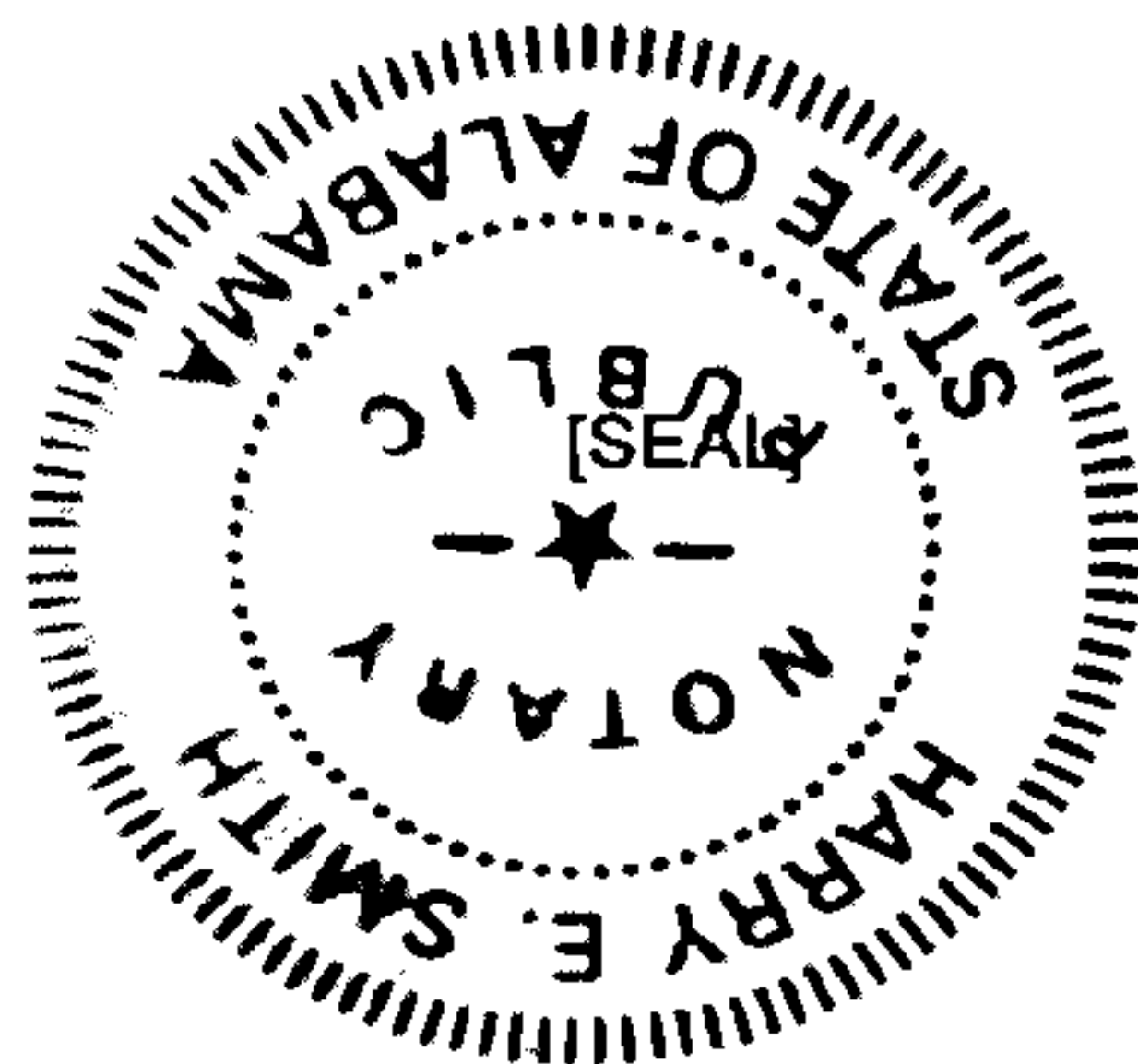

Harry E. Smith
Notary Public

My commission expires: 3-29-26

STATE OF Alabama

COUNTY OF Shelby

I, HARRY E. SMITH, a Notary Public, in and for said County in said State, hereby certify that

PATRICIA P. WATSON, wife
whose name is signed to the foregoing instrument and who is known to me, acknowledged before me on this day that being informed of the contents of the instrument, executed the same voluntarily.

Given under my hand and official seal this the 20th day of July, 2023

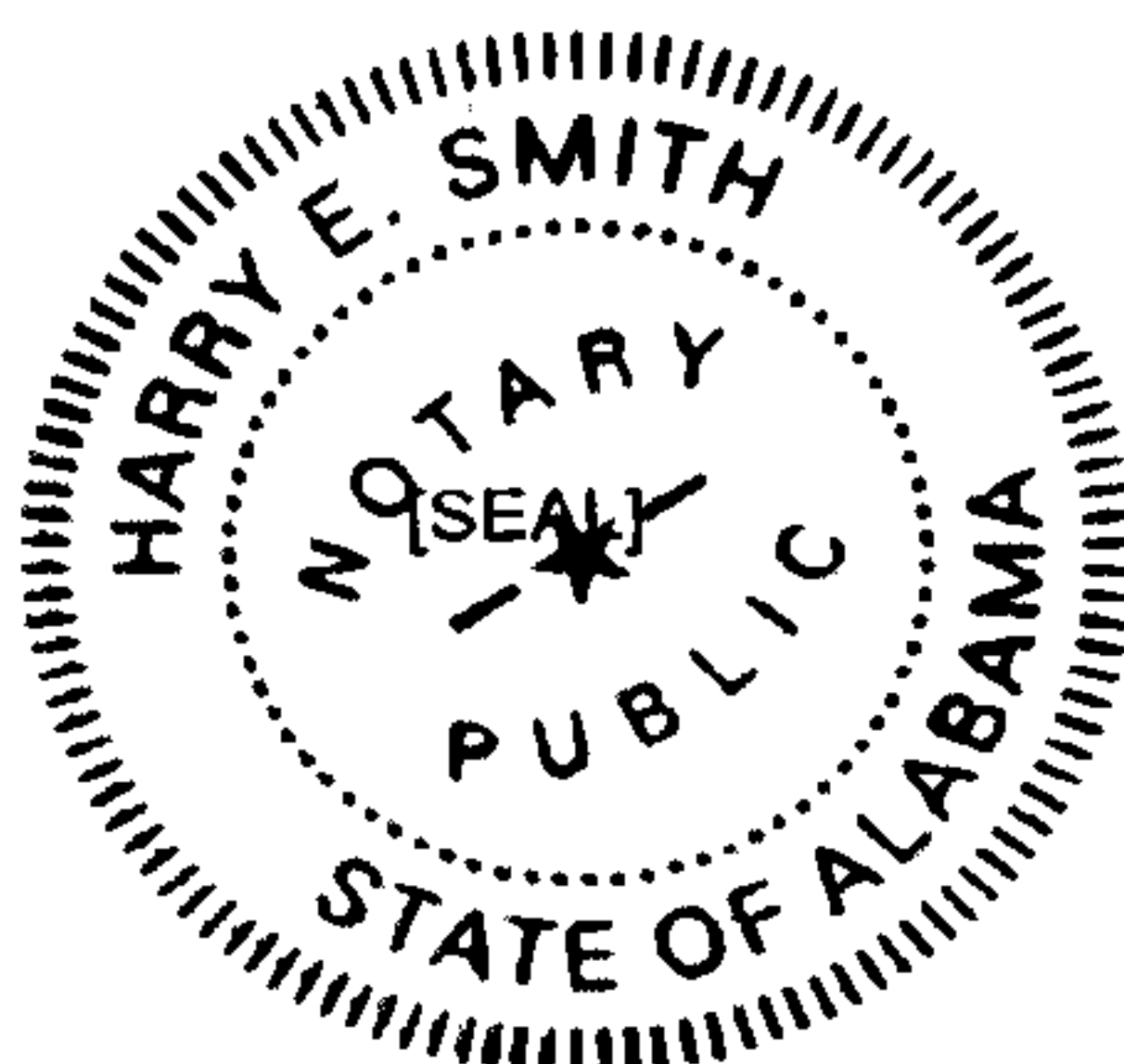

Harry E. Smith
Notary Public

My commission expires: 3-29-26

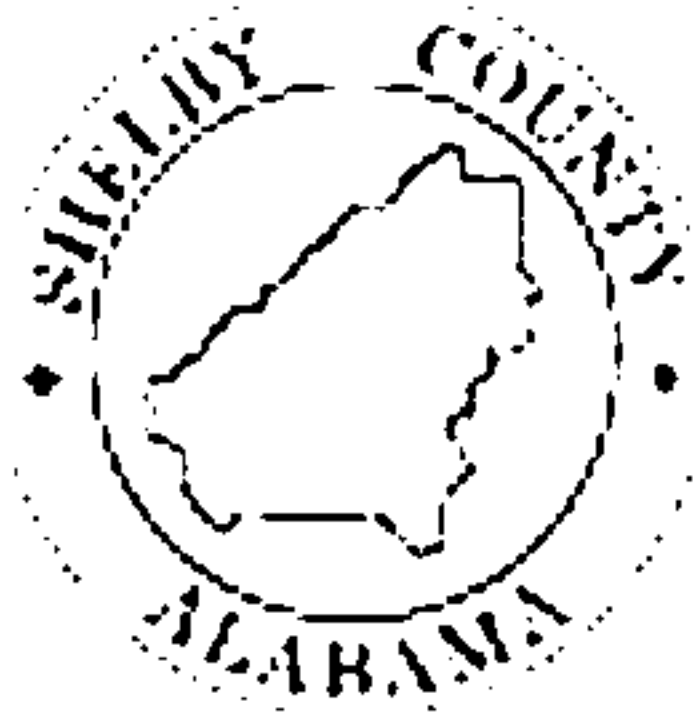

Filed and Recorded
Official Public Records
Judge of Probate, Shelby County Alabama, County
Clerk
Shelby County, AL
10/23/2023 03:06:12 PM
\$29.00 JOANN
20231023000312340

Allie S. Bayl

EXHIBIT A
PRELIMINARY ACQUISITION DRAWING
SHELBY COUNTY

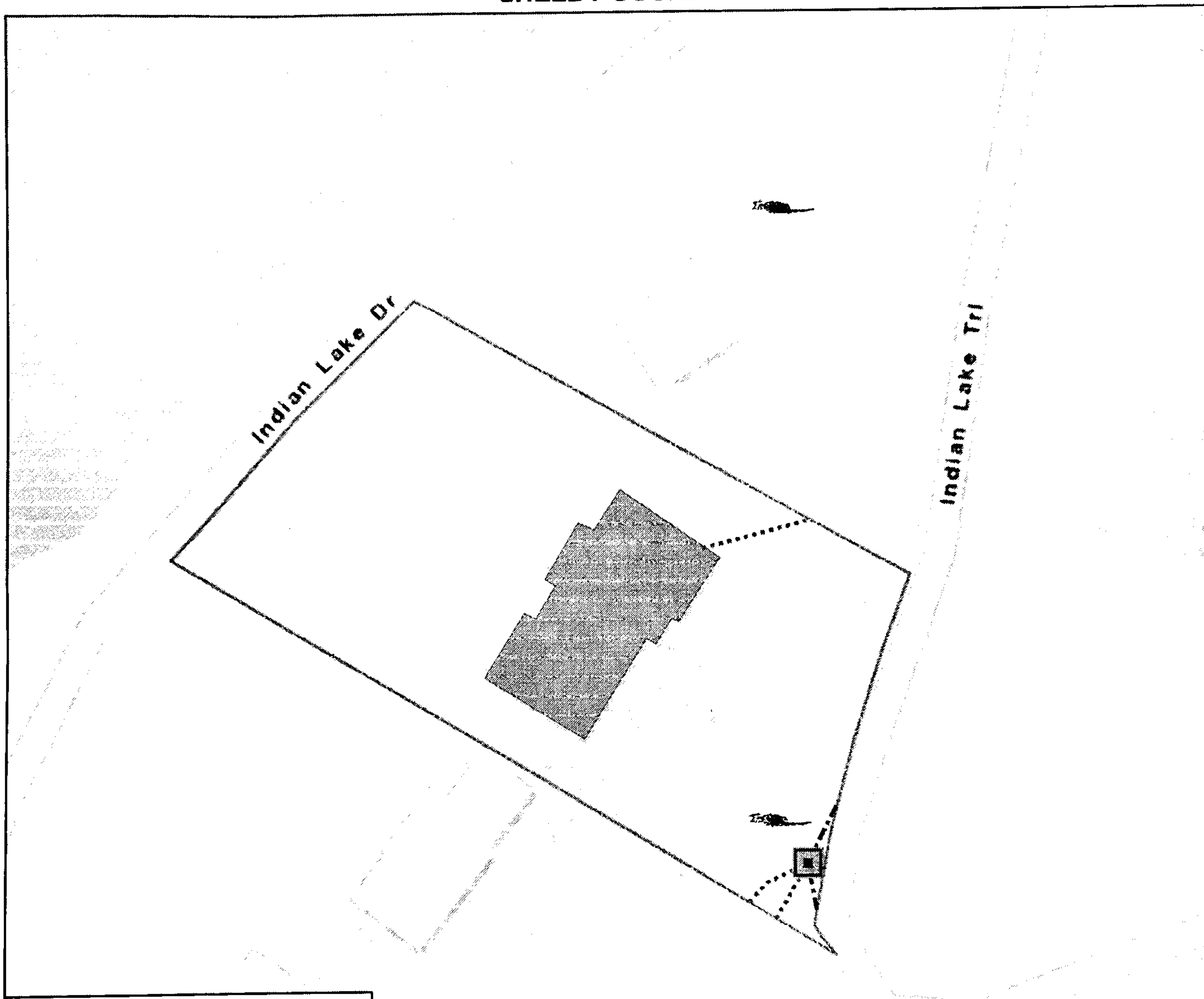

PRELIMINARY MAP; THIS MAP MAY
NOT BE A CERTIFIED SURVEY
AND HAS NOT BEEN REVIEWED BY A LOCAL
GOVERNMENT AGENCY FOR COMPLIANCE
WITH ANY APPLICABLE LAND DEVELOPMENT
REGULATIONS AND HAS NOT BEEN
REVIEWED FOR COMPLIANCE WITH
RECORDING REQUIREMENTS FOR PLATS



0 75 Feet

- Transformer
- SEC/SERV
- UG Primary
- Structures
- Property Boundary

REVISIONS

1	ISSUE FOR APPROVAL	7/13/2023	KA
NO	REVISION	DATE	APPR

PRELIMINARY SKETCH

Billy Joe Watson
11 7 36 2 001 032.000

SCALE	DATE	DRAWN	CHECKED	APPROVED	PROJECT	DRAWING NO.	SHEET
1:800	7/13/2023	PV	KA	KA	Valleydale XG17 A6170-72-A52	11 7 36 2 001 032.000	1 OF 1

THIS MAP IS FOR INFORMATION PURPOSES. DISTANCES IN THIS MAP ARE APPROXIMATIONS ONLY AND SHOULD NOT BE USED FOR AUTHORITATIVE DEFINITION OF LEGAL BOUNDARY OR PROPERTY TITLE