

This Instrument Prepared By:  
Ray F. Robbins, III, Esq.  
The Westervelt Company  
Post Office Box 48999  
Tuscaloosa, AL 35404  
205-562-5431

  
20231023000311890 1/5 \$36.00  
Shelby Cnty Judge of Probate, AL  
10/23/2023 01:03:25 PM FILED/CERT

Source of Title:  
Deed Book 454, Page 492

STATE OF ALABAMA

COUNTY OF SHELBY

**EASEMENT AGREEMENT**

THIS EASEMENT AGREEMENT (this "Agreement") is made and entered into as of the 2<sup>nd</sup> day of October, 2023 (the "Effective Date"), by and between **The Westervelt Company, Inc.**, a Delaware corporation ("Grantor"), and **H4 Enterprises LLC c/o Michael & Melinda Horan** ("Grantee").

**Recitals:**

WHEREAS, Grantee owns that certain parcel of real property located in Shelby County, Alabama;

WHEREAS, Grantor has agreed to grant Grantee a thirty (30) foot wide permanent non-exclusive easement over and across certain property owned by the Grantor for purposes of providing ingress, egress and access to certain property owned by the Grantee.

NOW, THEREFORE, for and in consideration of Ten and No/100 Dollars (\$500.00), the mutual covenants and agreements contained herein, and other good and valuable consideration, the receipt, adequacy and sufficiency of which are hereby acknowledged, the parties hereto, intending to be legally bound, do hereby covenant and agree as follows:

1. **Grant of Easement.** Subject to the terms and provisions set forth in Paragraph 2 below, Grantor does hereby grant to Grantee a thirty (30) foot wide non-exclusive permanent access easement over and across certain real property owned by the Grantor located in Shelby County, Alabama which is more particularly described on Exhibit "A" attached hereto and incorporated herein by reference (the "Easement Property") for purposes of providing ingress, egress and access to and from certain property owned by the Grantee. The Grantor reserves the right to replace the easement conveyed herein with another easement at a reasonable location, provided said replacement easement shall be of a similar quality as the one replaced. The route shall not be moved until the alternate route is in substantially the same condition as the original route. Any expense or cost relating to the moving or altering the route shall be paid by the Grantor.

2. **Nature of Easements.**

(a) The easements granted by Grantor to Grantee pursuant to Paragraph 1 above are granted subject to the terms and provisions of Paragraph 2(b) through (c) below and (i) shall be and are covenants running with the land, and (ii) shall be used in common by Grantor and Grantee.



20231023000311890 2/5 \$36.00  
Shelby Cnty Judge of Probate, AL  
10/23/2023 01:03:25 PM FILED/CERT

(b) Notwithstanding anything provided herein to the contrary, the Grantee shall not make any modifications to the Easement Property without Grantor's prior written consent. Further, the Grantee shall make no alterations to the Easement Property that will result in damage to Grantor's timber operations, as determined in Grantor's sole and absolute discretion.

(c) Notwithstanding anything provided herein to the contrary, Grantee may improve the condition of the Easement Property, but Grantee agrees that in the event the easement is paved or modified from its current condition, Grantor will not be responsible for any damage or destruction caused by Grantor, its agents, contractors, employees or assigns to any improvements beyond the current condition as a passable unpaved woods road. Any gates installed on the Grantor's property by the Grantee must be approved by Grantor.

3. Indemnity. Grantee, their heirs and assigns, do hereby indemnify, agree to defend and hold Grantor, its successors and assigns, harmless from and against any and all claims, demands, damages, costs, liabilities and expenses, including reasonable attorneys' fees and expenses, which Grantor or any of its successors and assigns may suffer, pay or incur as a result of any negligent acts or omissions or willful or intentional acts or omissions of Grantee or any of his agents, contractors or invitees.

4. Non-Waiver. The failure of either party hereto to insist upon strict performance of any of the terms, covenants or conditions hereof shall not be deemed a waiver of any rights or remedies which that party may have hereunder or at law or in equity and shall not be deemed a waiver of any subsequent breach or default in any of such terms, covenants, or conditions.

5. Binding Effect. The terms of this Agreement shall inure to the benefit of and be binding upon the parties hereto and their respective successors and assigns which become owners of the Easement Property, the Grantee Property, or any portion thereof.

6. Captions; Pronouns. The captions in this Agreement are for convenience only and are not a part of this Agreement and do not in any way limit or amplify the terms and provisions of this Agreement. Whenever the context hereof admits or requires, words in the singular may be regarded as in the plural and vice-versa, and personal pronouns may be read as masculine, feminine and neuter.

7. Severability. Invalidation of any of the provisions contained in this Agreement shall in no way affect any of the other provisions hereof or the application thereof to any other person or entity, and the remainder of this Agreement shall remain in full force and effect.

8. Applicable Law. It is expressly understood and agreed that this Agreement and all questions arising hereunder shall be construed according to the laws of the State of Alabama.

9. Counterparts. This Agreement may be executed in any number of counterparts, each of which shall be an original, but such counterparts together shall constitute one and the same instrument.



20231023000311890 3/5 \$36.00  
Shelby Cnty Judge of Probate, AL  
10/23/2023 01:03:25 PM FILED/CERT

10. Entire Agreement. This Agreement embodies the entire agreement between the parties hereto with respect to the subject matter hereof and supersedes all prior written or oral agreements or undertakings of the parties relating to the subject matter of this Agreement.

IN WITNESS WHEREOF, Grantor and Grantee have caused this Agreement to be executed by and through their respective duly authorized representatives effective as of the day and year first written above.

**GRANTOR:**

**THE WESTERVELT COMPANY INC.**

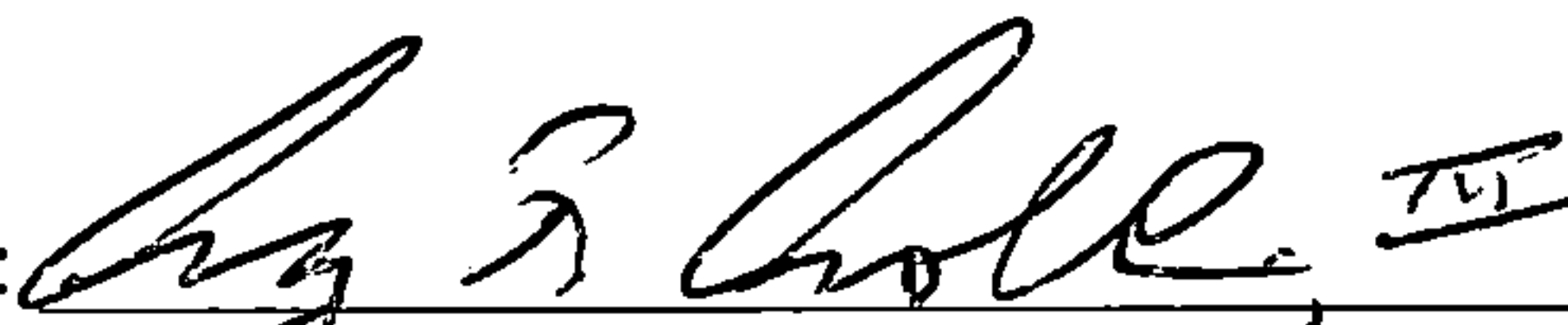
By:   
Ray F. Robbins, III, its Vice President

STATE OF ALABAMA )

COUNTY OF TUSCALOOSA )

I, the undersigned, a Notary Public in and for said County in said State, hereby certify that Ray F. Robbins, III, whose name as Vice President of The Westervelt Company, Inc., a Delaware corporation, is signed to the foregoing instrument, and who is known to me, acknowledged before me on this day that, being informed of the contents of the instrument, he/she, as such officer and with full authority, executed the same voluntarily on the day the same bears date for and as the act of said corporation.

Given under my hand and official, notarial seal on this the 9<sup>th</sup> day of October, 20 23.

{SEAL}

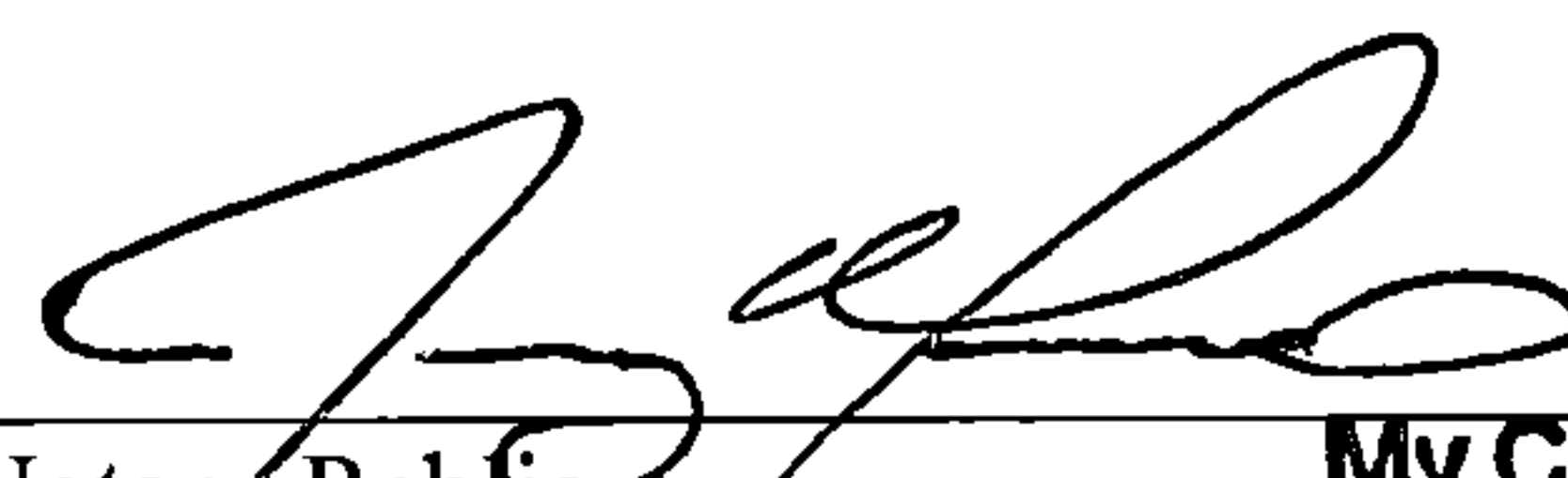
  
Notary Public My Commission Expires  
My Commission Expires: March 29, 2025

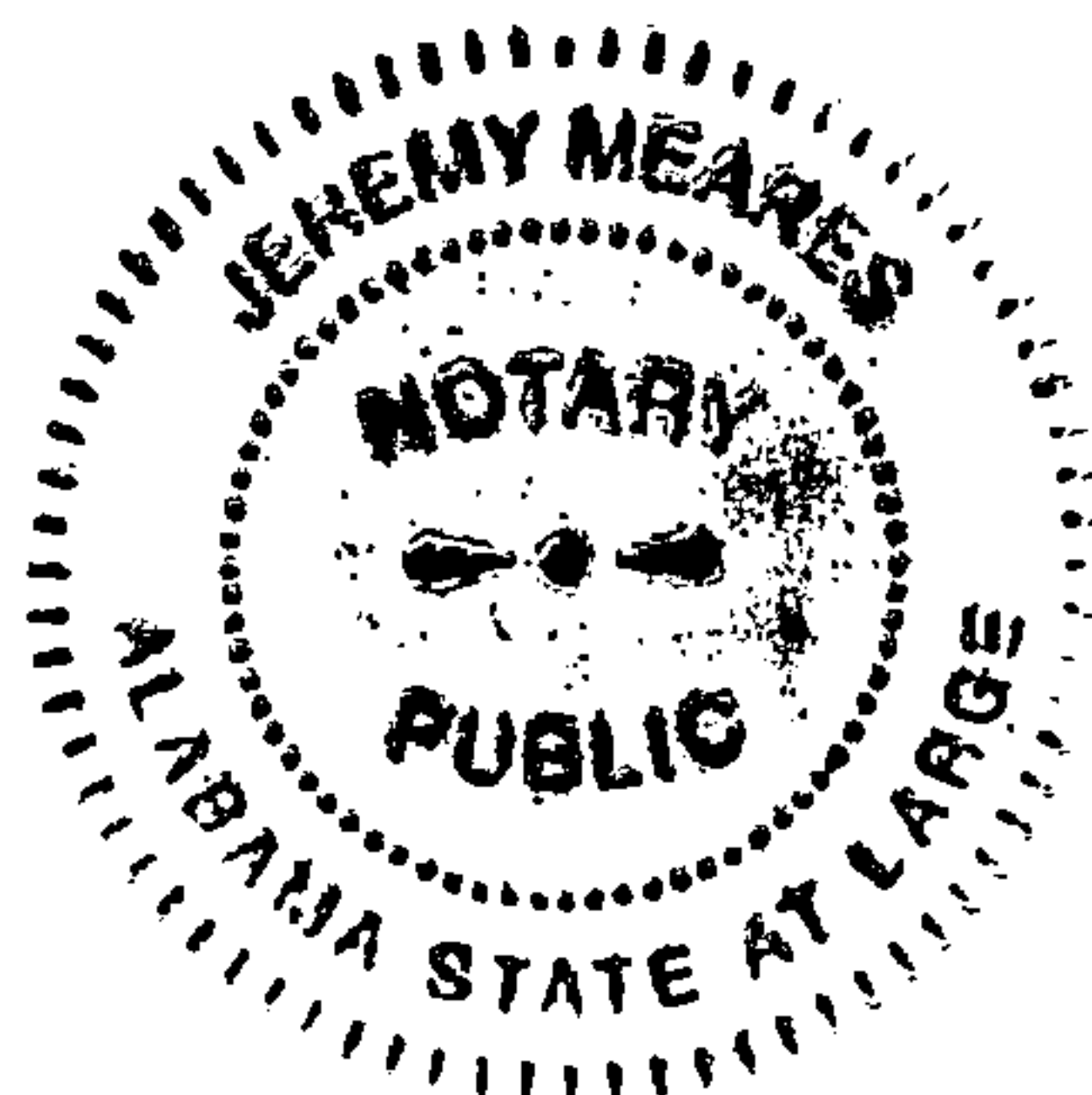

GRANTEE: *Melinda Horan*

H4 ENTERPRISES LLC C/O MICHAEL &  
MELINDA HORAN

*California*  
STATE OF ~~ALABAMA~~ )  
*San Diego*  
COUNTY OF ~~SHELBY~~ )



20231023000311890 4/5 \$36.00  
Shelby Cnty Judge of Probate, AL  
10/23/2023 01:03:25 PM FILED/CERT

I, the undersigned authority, a Notary Public in and for said county, in said state, hereby certify that *Melinda Horan* acknowledged before me on this day that, being informed of the contents of the conveyance, ~~he~~/she executed the same voluntarily on the day the same bears date.

Given under my hand and official, notarial seal on this the 12 day of *October*, 2023.

{SEAL}

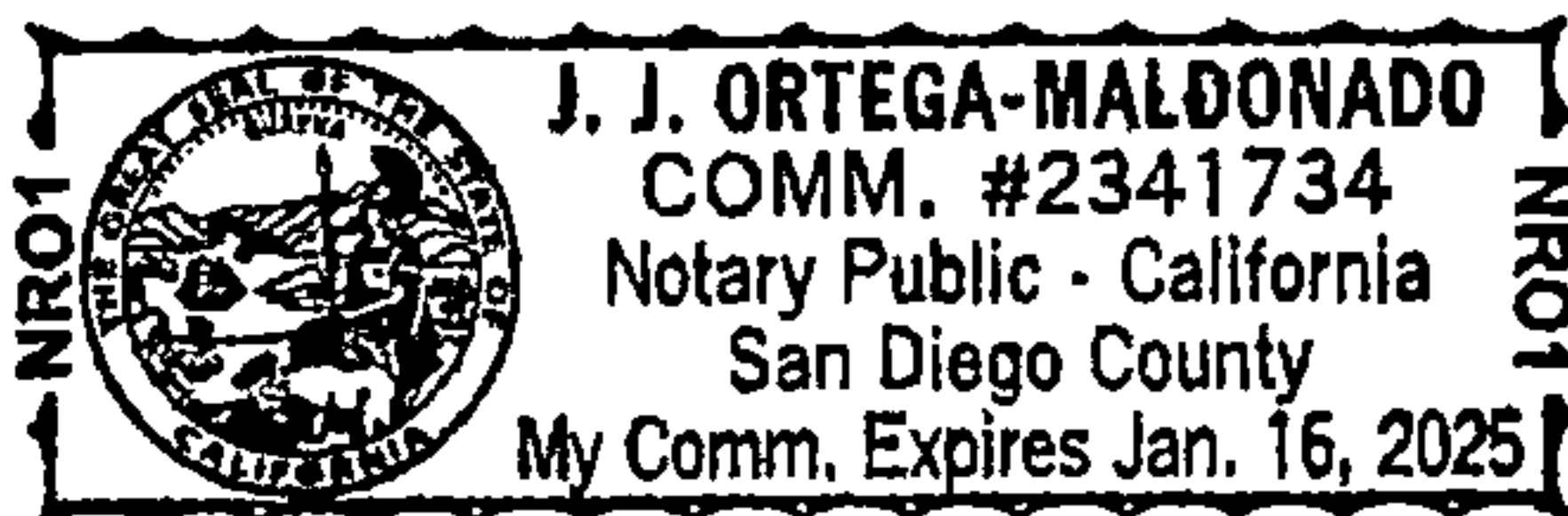

*[Signature]*  
Notary Public

My Commission Expires: *January 16, 2025*



20231023000311890 5/5 \$36.00  
Shelby Cnty Judge of Probate, AL  
10/23/2023 01:03:25 PM FILED/CERT

**EXHIBIT "A"**  
**Description of Easement Property**

That certain real property located in Shelby County, Alabama and more particularly described as follows: NW/4 of the NE/4 and the NE/4 of the NW/4 of Section 23, Township 24N, Range 15E and further identified in the Exhibit below

**EXHIBIT**

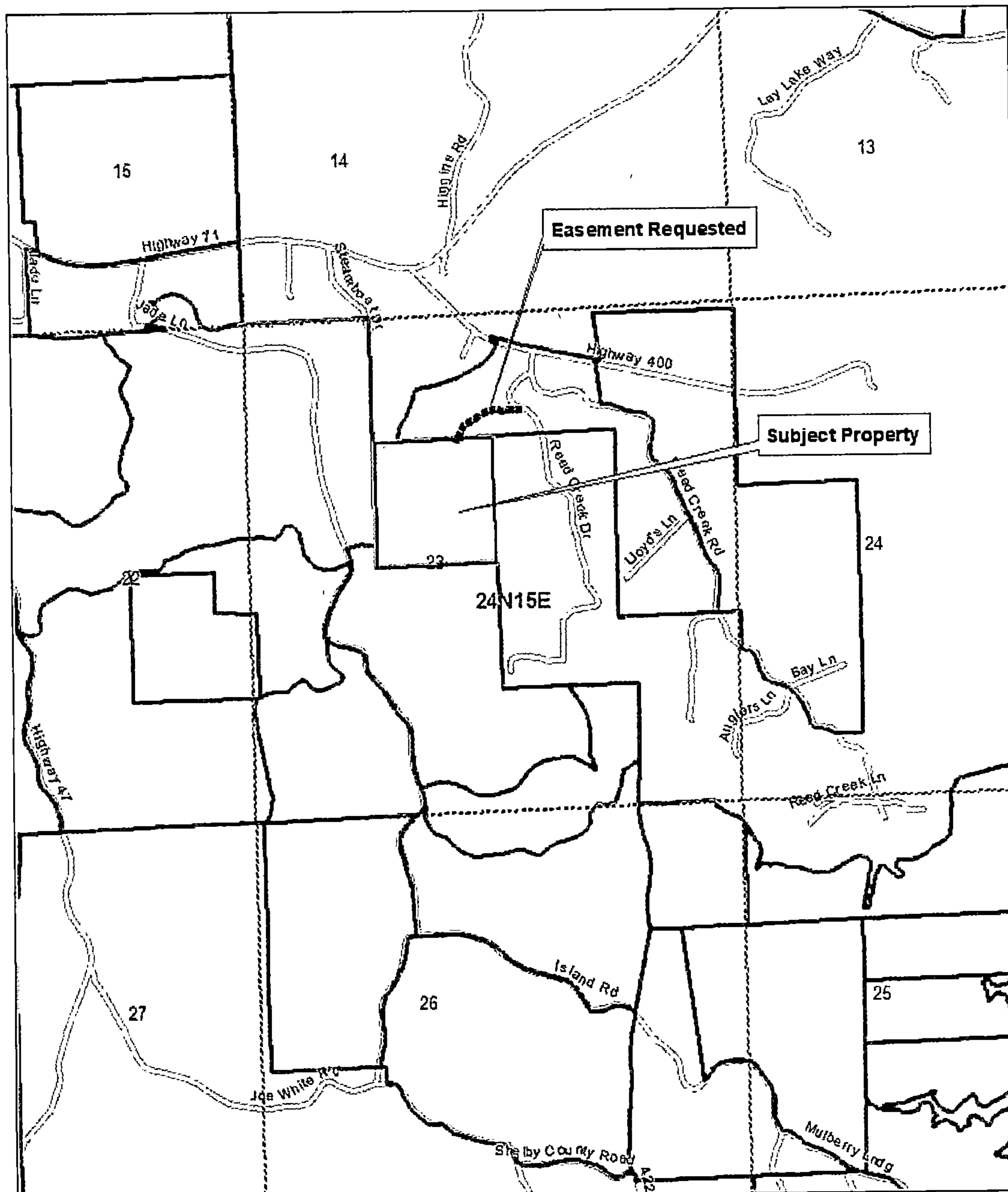

0 0.1 0.2 0.4 0.6 0.8 Miles  
1 inch = 1,358 feet

