

RESOLUTION 2023-02-27-04

SHELBY COUNTY COMMISSION

WHEREAS, pursuant to Act No. 2003-212, adopted by the Alabama Legislature in 2003, the Shelby County Commission shall be composed of nine members, elected from single member districts One through Nine, inclusive, by the qualified voters residing within each district, said nine districts to be apportioned as provided by law; and,

WHEREAS, the Shelby County Commission did heretofore on October 13, 2003, adopt Resolution 03-10-13-04 which, among other things, divided Shelby County into nine subdivisions to be known as districts, and to be numbered One through Nine, inclusive; and,

WHEREAS, the Census 2020 population of Shelby County showed a population of 223,024 being an increase of more than 14 percent from the Census 2010 population of 195,085; and,

WHEREAS, the Shelby County Commission desires to make changes in the district composition and district lines therein established in order to bring the overall relative deviation range within 5 percent, plus or minus; and,

WHEREAS, based on the Census 2020 population, the existing boundaries of the nine single-member County Commission Districts have been altered and new boundaries of such Districts established (Exhibit A) and legal boundary descriptions created to reflect the realignment of said district boundaries (Exhibit B); and,

WHEREAS, the Shelby County Commission held a public hearing on January 23, 2023, and provided the proposed County Commission District map to the public - online at www.shelbyal.com and in person at Shelby County facilities in Columbiana, Pelham, and Highway 280, prior to a second public hearing on February 27, 2023; and,

NOW, THEREFORE, BE IT RESOLVED that the Shelby County Commission be and hereby adopts the following:

1. The regularly scheduled primary and general County Commission elections in Shelby County in 2024 shall be held from nine single-member districts. The County Commissioner elected from each district in 2024 must reside in the district from which he or she is elected and will serve four-year terms as otherwise provided by law.
2. The Shelby County Commission shall consist of nine members who shall each and severally be chosen and possess the qualifications as hereinafter set out and as required by applicable state law.
3. The current members of the Shelby County Commission shall serve in said capacity until the members of the nine-member Shelby County Commission provided for herein are elected and assume their office in 2024 as provided by the laws of the State of Alabama.



20230302000057140 2/10 \$.00
Shelby Cnty Judge of Probate, AL
03/02/2023 10:35:39 AM FILED/CERT

4. For the purposes of this resolution and for future election of members of the Shelby County Commission, Shelby County is hereby divided into nine subdivisions, to be known as districts, and to be numbered One through Nine, inclusive. Each said district shall comprise and contain the area of Shelby County as shown on the map labeled Exhibit "A" and the boundary descriptions labeled Exhibit "B" attached hereto and made part and parcel hereof as fully as if set out herein.
5. Beginning in the year 2024 and each four years thereafter, each member of the Shelby County Commission shall be nominated and elected by the voters of Shelby County residing in the district in which such member resides. The voters allowed to participate in said election shall be those who are authorized to participate in any General Election or Primary Election, caucus or convention, called or held by any political party for the nomination to said office pursuant to the general laws of the State of Alabama and pursuant to the provisions of any local legislation adopted by the Alabama Legislature applicable to Shelby County.
6. Each member of the Commission herein created shall, before entering upon the duties of his or her office, execute a good and sufficient bond, in the same amount, with the same conditions and must qualify in the same manner in all respects as is provided under the laws of the State of Alabama. Each member of the County Commission shall in all respects comply with all applicable laws of the State of Alabama.

I, the undersigned, Administrative Assistant-Office Administrator to the County Manager, Shelby County, Alabama, keeper and Custodian of the official records and Minutes of the Shelby County Commission, the governing body of said county, do hereby certify that the attached pages numbered 1 through 2, inclusive, are a true, exact, correct and complete copy of Resolution No. 2023-02-27-04 heretofore adopted at a Regular Meeting of the Shelby County Commission held on February 27, 2023, as the same appears in the official records and minutes of the said County Commission; I do hereby further certify that said Resolution has not been withdrawn, amended, modified or changed in any way since its adoption as aforesaid and that it remains valid and in full force and effect.

Witness my signature, in the capacity noted, under the Seal of said Shelby County Commission, this 28th day of February, 2023.

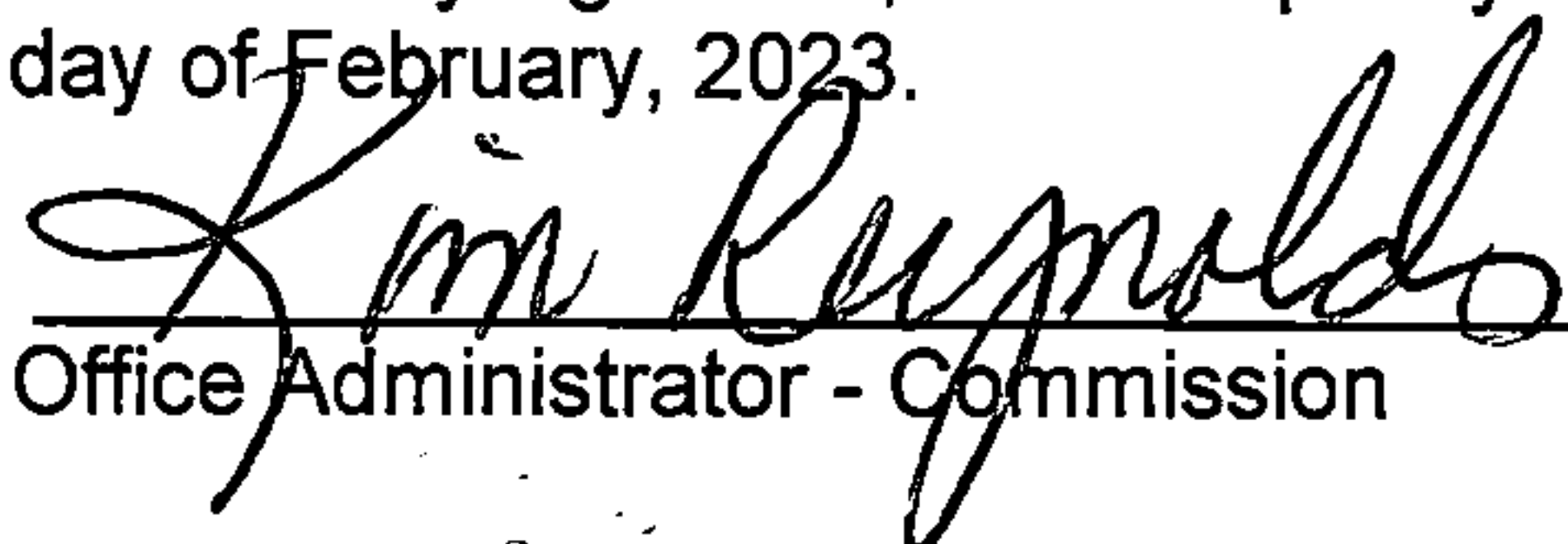

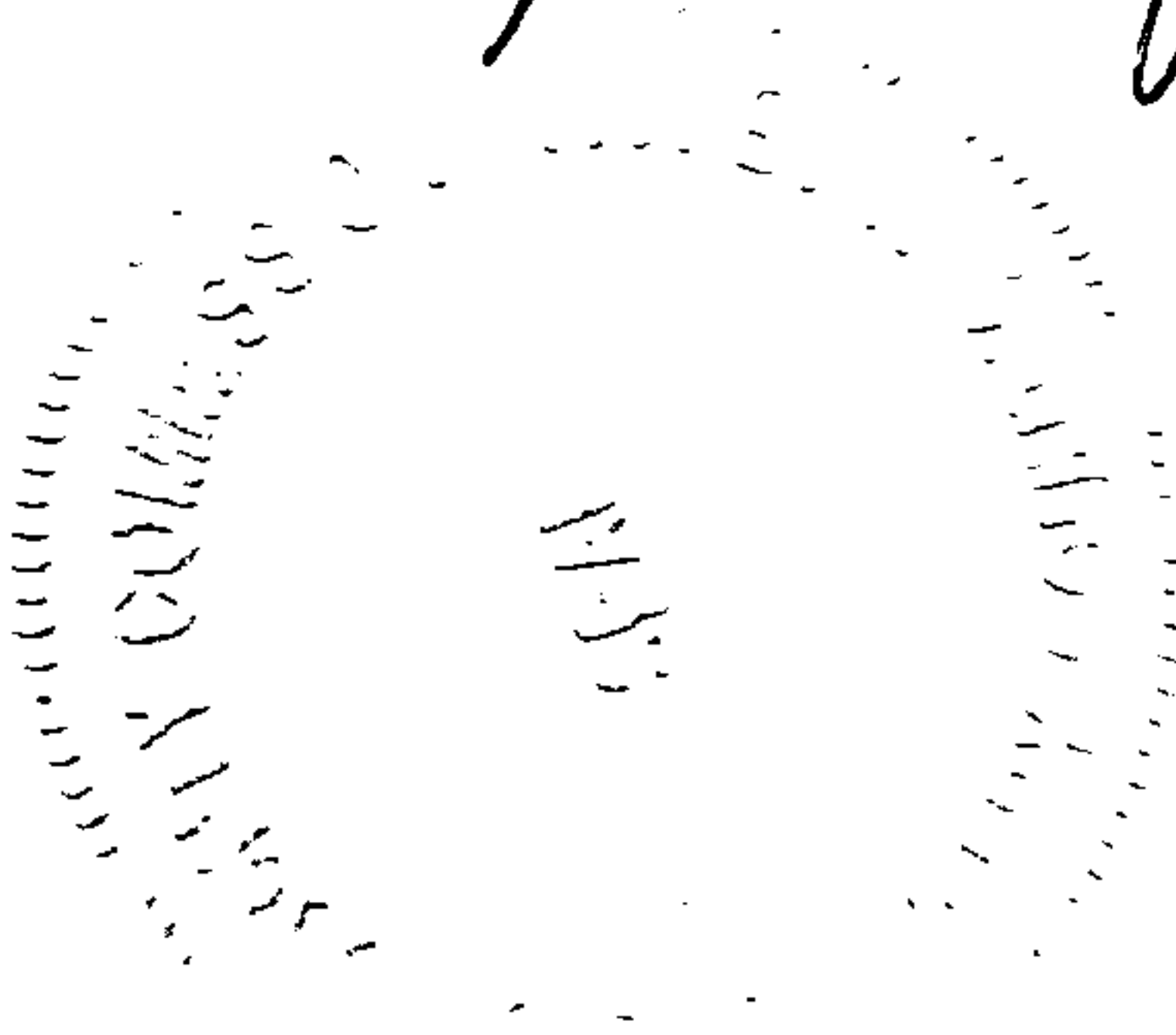
Office Administrator - Commission



SHELBY COUNTY COMMISSION DISTRICTS EXHIBIT A to RESOLUTION 23-2-27-04

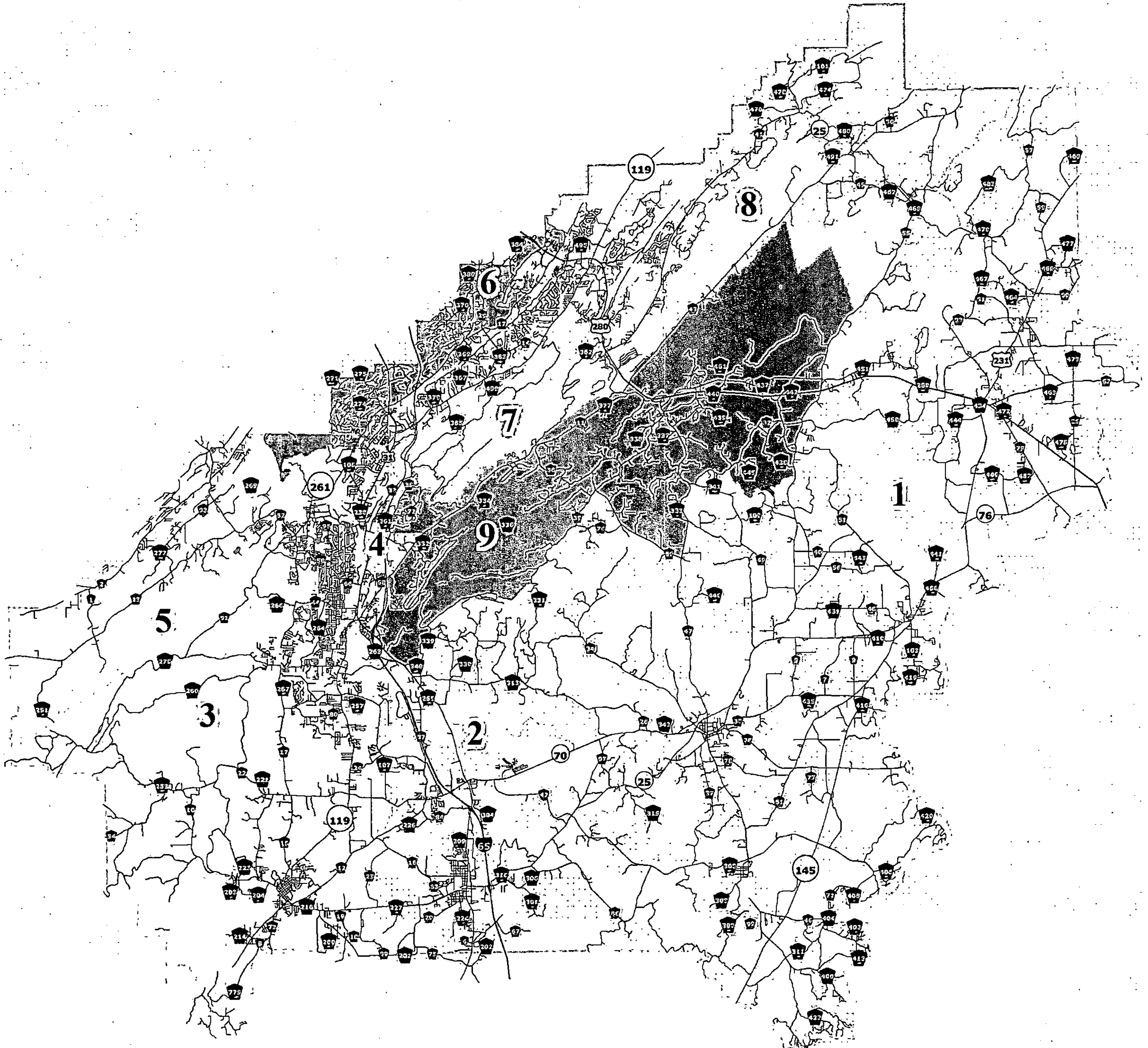

20230302000057140 3/10 \$.00
Shelby Cnty Judge of Probate, AL
03/02/2023 10:35:39 AM FILED/CERT



Commission Districts

- ☐ District 1
- ☐ District 2
- ☐ District 3
- ☐ District 4
- ☐ District 5
- ☒ District 6
- ☐ District 7
- ☐ District 8
- ☒ District 9



EXHIBIT B to RESOLUTION 23-2-27-04

SHELBY COUNTY COMMISSION

**SHELBY COUNTY COMMISSION DISTRICT PLAN
BOUNDARY DESCRIPTIONS**

February 2023

The following are district boundary descriptions of the Shelby County Commission. The district boundary descriptions run in a clockwise fashion. Boundary lines, running along a physical feature, either manmade or natural, such as a road, stream, or transmission line, run along the center of the feature unless otherwise noted. All boundaries including city limits identified in the descriptions are as shown by the descriptions found within the Public Law 94-171 Census Block Maps (2020), United States Department of Commerce, Bureau of the Census.

DISTRICT ONE

The boundary of District One is: Beginning at a point which is the convergence of the boundary lines of Shelby, Saint Clair, and Talladega counties, thence follow the boundary line of Talladega County southwesterly to a point which is the convergence of the boundary lines of Shelby, Talladega, and Coosa counties. Thence follow the boundary line of Coosa County southerly to a point which is the convergence of the boundary lines of Shelby, Coosa, and Chilton counties. Thence follow the boundary line of Chilton County northwesterly to its intersection with Hiawatha Road. Thence head northeasterly along said road to its intersection with County Road 86. Thence proceed northeasterly along said road to its intersection with County Road 42. Thence head southeasterly along said road to its intersection with Camp Branch. Thence meander northwesterly along said branch to its intersection with State Route 25. Thence follow said route southwesterly to its intersection with County Road 42. Thence proceed northwesterly along said road to its intersection with State Route 70. Thence follow said route northeasterly to its intersection with Landfill Road. Thence head northwesterly along said road to its intersection with an unnamed road. Thence move northwesterly along said unnamed road to its intersection with an unnamed road. Thence proceed northwesterly along said unnamed road to its intersection with an unnamed road. Thence travel southwesterly along said unnamed road to its intersection with an unnamed road. Thence head northwesterly along said unnamed road to its intersection with an unnamed road. Thence head northwesterly along said unnamed road to its intersection with the municipal boundary line of Calera. Thence follow said boundary line northwesterly to its intersection with an unnamed road. Thence travel northerly along said unnamed road to its intersection with Boonie Lane. Thence head northeasterly along said lane to its intersection with Bent Creek Road. Thence move northwesterly along said road to its intersection with Settler's Ridge. Thence travel northerly along said road to its intersection with County Road 26. Thence head westerly along said road to its intersection with United States Highway 31. Thence proceed northwesterly along said highway to its intersection with County Road 340 (Ozley Road). Thence follow said road easterly to its intersection with Buck Creek. Thence meander northeasterly along said creek to its intersection with an unnamed road. Thence move easterly along said unnamed road to its intersection with County Road 339 (Massey Road). Thence proceed northeasterly along said road to its intersection with Oakwood Drive. Thence travel northerly along said drive to its intersection with Ridgeview Lake Road. Thence head

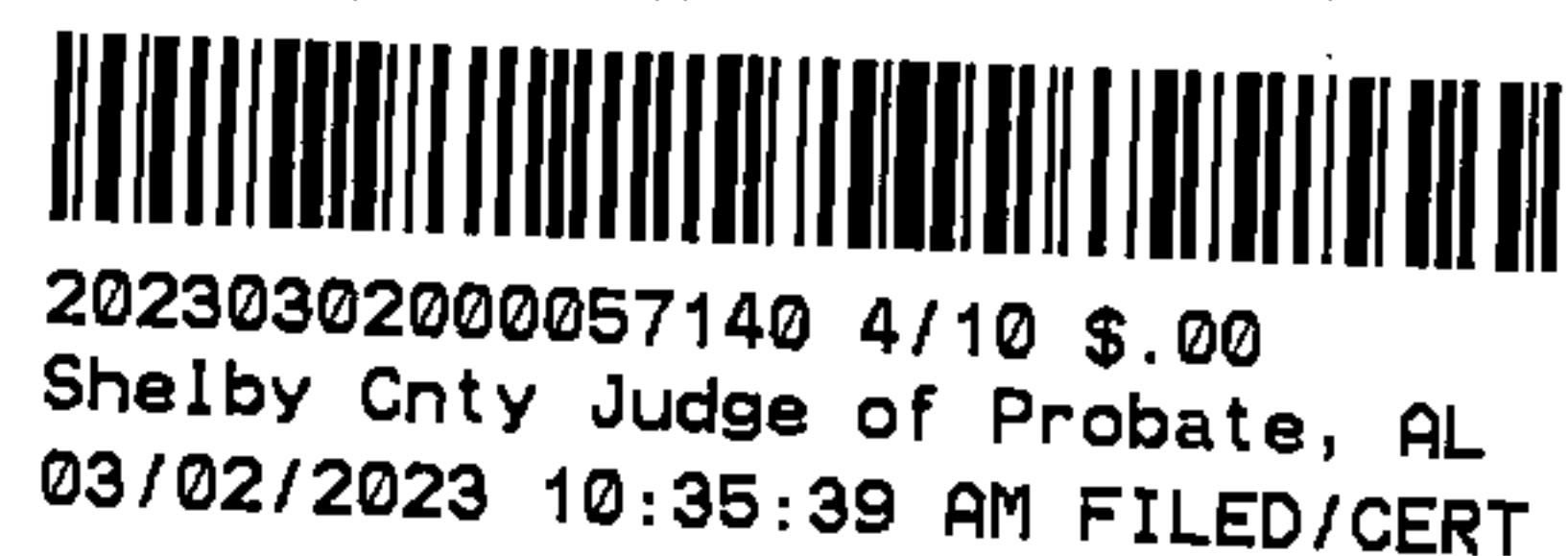



50 northeasterly along said road to its intersection with Upton Lake Road. Thence move easterly
51 along said road to its intersection with an unnamed creek. Thence meander southeasterly along
52 said creek to its intersection with an Alabama Power Company transmission line. Thence
53 proceed northeasterly along said transmission line to its intersection with County Road 331 (Fire
54 Tower Road). Thence travel northeasterly along said road to its intersection with County Road
55 39. Thence follow said road northeasterly to its intersection with County Road 69. Thence
56 move southeasterly along said road to its intersection with County Road 47 (Chelsea Road).
57 Thence proceed northerly along said road to its intersection with County Road 49. Thence travel
58 easterly along said road to its intersection with County Road 32. Thence move northeasterly
59 along said road to its intersection with the North Fork of Yellowleaf Creek. Thence meander
60 easterly along said creek to its intersection with County Road 55. Thence proceed northerly
61 along said road to its intersection with Gum Branch. Thence meander northeasterly along said
62 branch to its intersection with State Route 25. Thence head easterly along said route to its
63 intersection with an unnamed road. Thence move northerly along said road to an unnamed
64 creek. Thence meander northeasterly to its intersection with an Alabama Power Company
65 transmission line. Thence proceed northwesterly along said transmission line to its intersection
66 with Rocky Hollow Lane. Thence proceed northeasterly along said lane to its intersection with
67 Hurricane Creek. Thence meander northerly along said creek to its confluence with Bear Creek.
68 Thence meander northeasterly along Bear Creek to its confluence with Kelly Creek. Thence
69 meander northeasterly along Kelly Creek to its confluence with Wolf Creek. Thence meander
70 northerly along Wolf Creek to its intersection with the boundary line of Saint Clair County.
71 Thence follow said boundary line southeasterly to the point of beginning.

DISTRICT TWO

75 The boundary of District Two is: Beginning at a point which is the intersection of State Route
76 119 and Buck Creek. Thence meander northwesterly along said creek to its intersection with
77 County Road 264 (Thompson Road). Thence move easterly along said road to its intersection
78 with State Route 119. Thence head northeasterly along said route to its intersection with United
79 States Highway 31. Thence travel northerly along said highway to its intersection with the
80 shared municipal boundary line of Alabaster and Pelham. Thence proceed northeasterly along
81 said boundary line to its intersection with a CSX Transportation Railroad. Thence head
82 southeasterly along said railroad to its intersection with Interstate Highway 65. Thence move
83 southwesterly along said highway to its intersection with United States Highway 31. Thence
84 proceed southeasterly along said highway to its intersection with County Road 26. Thence head
85 easterly along said road to its intersection with Settler's Ridge. Thence travel southerly along
86 said road to its intersection with Bent Creek Road. Thence move southeasterly along said road
87 to its intersection with Boonie Lane. Thence head southwesterly along said lane to its
88 intersection with an unnamed road. Thence travel southerly along said unnamed road to its
89 intersection with the municipal boundary line of Calera. Thence follow said boundary line
90 southeasterly to its intersection with an unnamed road. Thence move southeasterly along said
91 unnamed road to its intersection with an unnamed road. Thence head southeasterly along said
92 unnamed road to its intersection with an unnamed road. Thence travel northeasterly along said
93 unnamed road to its intersection with an unnamed road. Thence move southeasterly along said
94 unnamed road to its intersection with an unnamed road. Thence head southeasterly along said
95 unnamed road to its intersection with Landfill Road. Thence move southeasterly along said road
96 to its intersection with State Route 70. Thence follow said route southwesterly to its intersection
97 with County Road 42. Thence proceed southeasterly along said road to its intersection with State
98 Route 25. Thence follow said route northeasterly to its intersection with Camp Branch. Thence



99 meander southeasterly along said branch to its intersection with County Road 42. Thence head
100 northwesterly along said road to its intersection with County Road 86. Thence proceed
101 southwesterly along said road to its intersection with Hiawatha Road. Thence head
102 southwesterly along said road to its intersection with the boundary line of Chilton County.
103 Thence proceed westerly along said boundary line to its intersection with County Road 89.
104 Thence travel northwesterly along said road to its intersection with State Route 25. Thence head
105 easterly along said route to its intersection with County Road 23. Thence proceed northerly
106 along said road to its intersection with County Road 16. Thence travel northwesterly along said
107 road to its intersection with County Road 12 (Spring Creek Road). Thence move southwesterly
108 along said road to its intersection with County Road 16. Thence head northwesterly along said
109 road to its intersection with Spring Creek. Thence meander northeasterly along said creek to its
110 intersection with County Road 22. Thence move northwesterly along said road to its intersection
111 with County Road 107. Thence travel northerly along said road to its intersection with County
112 Road 12 (Smokey Road). Thence proceed northwesterly along said road to its intersection with
113 State Route 119. Thence head northerly along said route to the point of beginning.

DISTRICT THREE

114
115
116
117 The boundary of District Three is: Beginning at a point which is the intersection of the boundary
118 line of Bibb County and the Cahaba River, thence meander northeasterly along said river to its
119 confluence with Piney Woods Creek. Thence meander southeasterly along said creek to its
120 intersection with County Road 270. Thence proceed northeasterly along said road to its
121 intersection with an Alabama Power Company transmission line. Thence move northeasterly
122 along said transmission line to its intersection with a gas pipeline. Thence travel northeasterly
123 along said pipeline to its intersection with Beaverdam Creek. Thence meander easterly along
124 said creek to its confluence with an unnamed creek. Thence meander northeasterly along said
125 creek to its intersection with the municipal boundary line of Alabaster. Thence head easterly
126 along said boundary line to its intersection with a gas pipeline. Thence proceed southeasterly
127 along said pipeline to its intersection with County Road 44 (1st Avenue West). Thence travel
128 westerly along said road to its intersection with County Road 17. Thence head southerly along
129 said road to its intersection with County Road 26 (Kent Dairy Road). Thence move easterly
130 along said road to its intersection with Warrior Parkway. Thence proceed northeasterly along
131 said parkway to its intersection with County Road 264 (Thompson Road). Thence proceed
132 southeasterly along said road to its intersection with Buck Creek. Thence meander southeasterly
133 along said creek to its intersection with State Route 119. Thence head southerly along said route
134 to its intersection with County Road 12 (Smokey Road). Thence proceed southeasterly along said
135 road to its intersection with County Road 107. Thence travel southerly along said road to its
136 intersection with County Road 22. Thence move southeasterly along said road to its intersection
137 with Spring Creek. Thence meander southwesterly along said creek to its intersection with
138 County Road 16. Thence head southeasterly along said road to its intersection with County Road
139 12 (Spring Creek Road). Thence move northeasterly along said road to its intersection with
140 County Road 16. Thence travel southeasterly along said road to its intersection with County
141 Road 23. Thence proceed southerly along said road to its intersection with State Route 25.
142 Thence head westerly along said route to its intersection with County Road 89. Thence travel
143 southeasterly along said road to its intersection with the boundary line of Chilton County.
144 Thence proceed westerly along said boundary line to a point, which is the convergence of the
145 boundary lines of Shelby, Chilton, and Bibb Counties. Thence proceed northwesterly along the
146 boundary line of Bibb County to the point of beginning.

147



20230302000057140 7/10 \$.00
Shelby Cnty Judge of Probate, AL
03/02/2023 10:35:39 AM FILED/CERT

DISTRICT FOUR

The boundary of District Four is: Beginning at a point which is the intersection of State Route 261 (Helena Road) and County Road 275 (Old Montgomery Highway), thence travel southeasterly along said road to its intersection with Trail Ridge Drive. Thence move southerly along said drive to its intersection with Burning Tree Drive. Thence head southwesterly along said drive to its intersection with Chandabrook Drive. Thence proceed southwesterly along said drive to its intersection with an Alabama Power Company transmission line. Thence move easterly along said transmission line to its intersection with Commerce Parkway. Thence head easterly along said parkway to its intersection with United States Highway 31 (Pelham Parkway). Thence travel southwesterly along said highway to its intersection with an Alabama Power Company transmission line. Thence move southeasterly along said transmission line to its intersection with County Road 33. Thence proceed northeasterly along said road to its intersection with County Road 35. Thence travel southwesterly along said road to its intersection with a gas pipeline. Thence head easterly along said pipeline to its intersection with County Road 11. Thence proceed southwesterly along said road to its intersection with Interstate Highway 65. Thence move northerly along said highway to its intersection with a CSX Transportation Railroad. Thence head northwesterly along said railroad to its intersection with the shared municipal boundary line of Pelham and Alabaster. Thence proceed southwesterly along said boundary line to its intersection with United States Highway 31. Thence travel southerly along said highway to its intersection with State Route 119. Thence head southwesterly along said route to its intersection with County Road 264 (Thompson Road). Thence proceed northwesterly along said road to its intersection with Warrior Parkway. Thence proceed southwesterly along said parkway to its intersection with County Road 26 (Kent Dairy Road). Thence move westerly along said road to its intersection with County Road 17. Thence head northerly along said road to its intersection with County Road 44 (1st Avenue West). Thence travel easterly along said road to its intersection with a gas pipeline. Thence proceed northwesterly along said pipeline to its intersection with the municipal boundary line of Alabaster. Thence head northeasterly along said boundary line to its intersection with the shared municipal boundary line of Alabaster and Helena. Thence move northeasterly along said boundary line to its intersection with the shared municipal boundary line of Helena and Pelham. Thence travel northerly along said boundary line to its intersection with Buck Creek. Thence meander westerly along said creek to its confluence with Bishop Creek. Thence meander northeasterly along said creek to its intersection with Chandalar Drive. Thence move northwesterly along said drive to its intersection with Chandalar Lane. Thence head northwesterly along said lane to its intersection with Dalton Drive. Thence travel northeasterly along said drive to its intersection with Chandabrook Drive. Thence proceed northerly along said drive to its intersection with North Chandalar Drive. Thence move northwesterly along said drive to its intersection with State Route 261 (Helena Road). Thence follow said route northeasterly to the point of beginning.

DISTRICT FIVE

The boundary of District Five is: Beginning at a point which is the intersection of the boundary line of Jefferson County and a CSX Transportation Railroad, thence travel southeasterly along said railroad to its intersection with the Cahaba River. Thence meander northeasterly along said river to its confluence with an unnamed creek. Thence meander northeasterly along said unnamed creek to its intersection with the shared municipal boundary line of Pelham and Helena, thence move easterly along said boundary line to the intersection of State Route 261 (Helena

Road). Thence follow said route northeasterly to its intersection with North Chandalar Drive. Thence proceed southeasterly along said drive to its intersection with Chandabrook Drive. Thence move southerly along said drive to its intersection with Dalton Drive. Thence travel southwesterly along said drive to its intersection with Chandalar Lane. Thence head southeasterly along said lane to its intersection with Chandalar Drive. Thence move southeasterly along said drive to its intersection with Bishop Creek. Thence meander southwesterly along said creek to its confluence with Buck Creek. Thence meander westerly along said creek to its intersection with the shared municipal boundary line of Pelham and Helena. Thence proceed southerly along said boundary line to its intersection with the shared municipal boundary line of Helena and Alabaster. Thence move southwesterly along said boundary line and continuing southwesterly along the municipal boundary line of Alabaster to its intersection with an unnamed creek. Thence meander southwesterly along said creek to its confluence with Beaverdam Creek. Thence meander westerly along said creek to its intersection with a gas pipeline. Thence travel southwesterly along said pipeline to its intersection with an Alabama Power Company transmission line. Thence move southwesterly along said transmission line to its intersection with County Road 270. Thence proceed southwesterly along said road to its intersection with Piney Woods Creek. Thence meander northwesterly along said creek to its confluence with the Cahaba River. Thence meander southwesterly along said river to its intersection with the boundary line of Bibb County. Thence head northerly along said boundary line to a point, which is the convergence of the boundary lines of Shelby, Bibb, and Jefferson counties. Thence move northeasterly along the boundary line of Jefferson County to the point of beginning.

DISTRICT SIX

The boundary of District Six is: Beginning at a point which is the intersection of the boundary line of Jefferson County and Cahaba Beach Road, thence travel southerly along said road to its intersection with United States Highway 280. Thence head northeasterly along said highway to its intersection with Inverness Center Parkway. Thence travel southwesterly along said parkway to its intersection with Inverness Parkway. Thence move southeasterly along said parkway to its intersection with County Road 17 (Valleydale Road). Thence proceed southwesterly along said road to its intersection with State Route 261 (Helena Road). Thence continue southwesterly along said route to its intersection with the shared municipal boundary line of Pelham and Helena. Thence move westerly along said boundary line to an unnamed creek. Thence meander southwesterly along said unnamed creek to its confluence with the Cahaba River. Thence meander southwesterly along said river to its intersection with a CSX Transportation Railroad. Thence travel northwesterly along said railroad to its intersection with the boundary line of Jefferson County. Thence proceed northeasterly along said boundary line to the point of beginning.

DISTRICT SEVEN

The boundary of District Seven is: Beginning at a point which is the intersection of the boundary line of Oak Mountain State Park and Hogpen Creek, thence meander southwesterly along said creek to its intersection with Bear Holler Drive. Thence head westerly along said drive to its intersection with County Road 35. Thence move northerly along said road to its intersection with County Road 33. Thence proceed southwesterly along said road to its intersection with an Alabama Power Company transmission line. Thence move northwesterly along said transmission line to its intersection with United States Highway 31 (Pelham Parkway).



246 Thence travel northeasterly along said highway to its intersection with Commerce Parkway.
247 Thence head westerly along said parkway to its intersection with an Alabama Power Company
248 transmission line. Thence move westerly along said transmission line to its intersection with
249 Chandabrook Drive. Thence proceed northeasterly along said drive to its intersection with
250 Burning Tree Drive. Thence head northeasterly along said drive to its intersection with Trail
251 Ridge Drive. Thence move northerly along said drive to its intersection with County Road 275
252 (Old Montgomery Highway). Thence travel northwesterly along said road to its intersection
253 with State Route 261 (Helena Road). Thence move northeasterly along said route to its
254 intersection with County Road 17 (Valleydale Road). Thence proceed northeasterly along said
255 road to its intersection with Inverness Parkway. Thence move northwesterly along said parkway
256 to its intersection with Inverness Center Parkway. Thence travel northeasterly along said
257 parkway to its intersection with United States Highway 280. Thence head southeasterly along
258 said highway to its intersection with County Road 43 (Bear Creek Road). Thence move
259 southwesterly along said road to its intersection with County Road 280 (Old Highway 280).
260 Thence proceed westerly along said road to its intersection with County Road 377 (Mountain
261 Crest Road). Thence head southwesterly along said road to its intersection with a CSX
262 Transportation Railroad. Thence travel southwesterly along said railroad to its intersection with
263 the municipal boundary line of Chelsea. Thence head southwesterly along said boundary line to
264 its intersection with a CSX Transportation Railroad. Thence travel southwesterly along said
265 railroad to its intersection with County Road 11. Thence proceed southwesterly along said road
266 to its intersection with the shared municipal boundary line of Chelsea and Pelham. Thence head
267 northerly along said boundary line to its intersection with the boundary line of Oak Mountain
268 State Park. Thence proceed westerly along said boundary line to the point of beginning.
269

DISTRICT EIGHT

270
271
272 The boundary of District Eight is: Beginning at a point where Cahaba Beach Road intersects the
273 boundary line of Jefferson County, thence follow said boundary line northeasterly to a point that
274 is the convergence of the boundary lines of Shelby, Jefferson, and Saint Clair counties. Thence
275 move southeasterly along the boundary line of Saint Clair County to its intersection with Wolf
276 Creek. Thence meander southerly along said creek to its confluence with Kelly Creek. Thence
277 meander southwesterly along Kelly Creek to its confluence with Bear Creek. Thence meander
278 southwesterly along Bear Creek to its confluence with Hurricane Creek. Thence meander
279 southerly along Hurricane Creek to its intersection with Rocky Hollow Lane. Thence proceed
280 southwesterly along said lane to its intersection with an Alabama Power Company transmission
281 line. Thence proceed southeasterly along said transmission line to its intersection with an
282 unnamed creek. Thence meander southwesterly along said creek to its intersection with an
283 unnamed road. Thence move southerly along said road to its intersection with State Route 25.
284 Thence head westerly along said route to its intersection with Gum Branch. Thence meander
285 southwesterly along said branch to its intersection with an unnamed road. Thence travel
286 westerly along said road to its intersection with County Road 55. Thence proceed southwesterly
287 along said road to its intersection with an Alabama Power Company transmission line. Thence
288 follow said transmission line northwesterly to its intersection with Muddy Prong. Thence
289 meander southwesterly along Muddy Prong to its intersection with an Alabama Power Company
290 transmission line. Thence follow said transmission line northerly to its intersection with Bear
291 Creek. Thence meander southwesterly along said creek to its intersection with Lilly Drive.
292 Thence head northerly along said drive to its intersection with County Road 43 (Bear Creek
293 Road). Thence travel southwesterly along said road to its intersection with United States

294 Highway 280. Thence proceed northwesterly along said highway to its intersection with Cahaba
295 Beach Road. Thence follow said road northerly to the point of beginning.
296
297

298 **DISTRICT NINE**
299

300 The boundary of District Nine is: Beginning at a point which is the intersection of United States
301 Highway 280 and County Road 43 (Bear Creek Road), thence follow said road northeasterly to
302 its intersection with Lily Drive. Thence head southerly along said drive to its intersection with
303 Bear Creek. Thence meander northeasterly along said creek to its intersection with an Alabama
304 Power Company transmission line. Thence follow said transmission line southerly to its
305 intersection with Muddy Prong. Thence meander northeasterly along said creek to its
306 intersection with an Alabama Power Company transmission line. Thence follow said
307 transmission line southeasterly to its intersection with County Road 55. Thence proceed
308 southwesterly along said road to its intersection with the North Fork of Yellowleaf Creek.
309 Thence meander westerly along said creek to its intersection with County Road 32. Thence
310 move southwesterly along said road to its intersection with County Road 49. Thence travel
311 westerly along said road to its intersection with County Road 47 (Chelsea Road). Thence
312 proceed southerly along said road to its intersection with County Road 69. Thence move
313 northwesterly along said road to its intersection County Road 39. Thence follow said road
314 southwesterly to its intersection with County Road 331 (Fire Tower Road). Thence travel
315 southwesterly along said road to its intersection with an Alabama Power Company transmission
316 line. Thence proceed southwesterly along said transmission line to its intersection with an
317 unnamed creek. Thence meander northwesterly along said creek to its intersection with Upton
318 Lake Road. Thence move westerly along said road to its intersection with Ridgeview Lake
319 Road. Thence head southwesterly along said road to its intersection with Oakwood Drive.
320 Thence travel southerly along said drive to its intersection with County Road 339 (Massey
321 Road). Thence proceed southwesterly along said road to its intersection with an unnamed road.
322 Thence move westerly along said road to its intersection with Buck Creek. Thence meander
323 southwesterly along said creek to its intersection with County Road 340 (Ozley Road). Thence
324 follow said road westerly to its intersection with United States Highway 31. Thence proceed
325 northwesterly along said highway to its intersection with Interstate Highway 65. Thence travel
326 northerly along said highway to its intersection with County Road 11. Thence proceed
327 northeasterly along said road to its intersection with a gas pipeline. Thence move westerly along
328 said pipeline to its intersection with County Road 35. Thence travel northeasterly along said
329 road to its intersection with Bear Holler Drive. Thence head easterly along said drive to its
330 intersection with Hogpen Creek. Thence meander northeasterly along said creek to its
331 intersection with the boundary line of Oak Mountain State Park. Thence proceed easterly along
332 said boundary line to its intersection with the shared municipal boundary line of Pelham and
333 Chelsea. Thence head southerly along said boundary line to its intersection with County Road
334 11. Thence proceed northeasterly along said road to its intersection with a CSX Transportation
335 Railroad. Thence travel northeasterly along said railroad to its intersection with the municipal
336 boundary line of Chelsea. Thence head northeasterly along said boundary line to its intersection
337 with a CSX Transportation Railroad. Thence travel northeasterly along said railroad to its
338 intersection with County Road 377 (Mountain Crest Road). Thence head northeasterly along
339 said road to its intersection with County Road 280 (Old Highway 280). Thence proceed easterly
340 along said road to its intersection with County Road 43 (Bear Creek Road). Thence move
341 northeasterly along said road to the point of beginning.
342