

\$500.00

W.E. No. A6170-05-BT19
Parcel No. 72265425-001

In the NE ¼ of the NW ¼ of Section
14, Township 21 South, Range 3 West,
Shelby County, Alabama

STATE OF ALABAMA
COUNTY OF SHELBY

20220307000095690
03/07/2022 02:26:37 PM
AGREEMENT 1/3

THIS SUPPLEMENTAL AGREEMENT made this 4th day of March, 2022, between Alabama Power Company, an Alabama corporation, hereinafter called the Power Company and Southern Natural Gas Company, L.L.C., a Delaware limited liability company, hereinafter called the Gas Company;

WITNESSETH:

WHEREAS, there is in effect between the parties hereto, a certain agreement dated the 4th day of October, 1930, by which the Power Company has the right to construct, operate, and maintain electric power lines over, under, and across the rights of way and easements of the Gas Company; WHEREAS, the Power Company desires the right to construct, operate, and maintain a power line over, under, and across the rights of way of the Gas Company at the following location(s):

At a point near Lat 33° 12' 49.9104" N and Long -86° 49' 27.3498" W in the Northeast Quarter of the Northwest Quarter of Section 14, Township 21 South, Range 3 West, Shelby County, Alabama, as shown on the Power Company's plan and profile drawing that is attached hereto and made a part hereof as Exhibit "A."

NOW THEREFORE, in consideration of the premises and of their mutual covenants and agreements, the parties hereto have mutually covenanted and agreed as follows: The Gas Company hereby grants to the Power Company, insofar as the Gas Company has any right or title to make such grant, the right to construct, operate, and maintain the power line crossing as shown on the print hereto attached and marked Exhibit "A" but subject, however, to all the terms and conditions of the aforesaid agreement dated October 4, 1930, and the parties agree that all and singular provisions of said agreement shall apply to the transmission and distribution line crossing herein described, in the same manner and to the same extent as though such crossing had been included in the said agreement.

IN WITNESS WHEREOF, the parties hereto have caused this agreement to be executed the day and year first above written.

WITNESS: _____

ALABAMA POWER COMPANY

By: 

Andy Wade

Its: Land Supervisor – Land Acquisition — Legal

WITNESS: 

SOUTHERN NATURAL GAS COMPANY, L.L.C.

By: 

Its: Carl Haga, Vice President

STATE OF ALABAMA

COUNTY OF JEFFERSON

I, Kristen E. Spence, a Notary Public in and for said County and in said State, hereby certify that Andy Wade, whose named as Land Supervisor — Land Acquisition — Legal of Alabama Power Company, an Alabama corporation, is signed to the foregoing instrument, and who is known to me, acknowledged before me on this day that, being informed on the contents of the instrument, he, as such officer, and with full authority, executed the same voluntarily for and as the act of said corporation.

Given under my hand and official seal this the 4th day of March, 2022.

Kristen E. Spence
Notary Public State at Large

My commission expires: 9.30.2025

[seal]



STATE OF ALABAMA

COUNTY OF JEFFERSON

I, Javier A Garcia, a Notary Public in and for said County and in said State, hereby certify that Carl Haga whose named Vice President as of Southern Natural Gas Company, L.L.C., a Delaware limited liability company, is signed to the foregoing instrument, and who is known to me, acknowledged before me on this day that, being informed on the contents of the instrument, he/she, as such officer and with full authority, executed the same voluntarily for and as the act of said limited liability company.

Given under my hand and official seal this the 3rd day of DECEMBER, 2021

J. A. Garcia
Notary Public

My commission expires: JAVIER ANTONIO GARCIA
My Commission Expires
October 28, 2025

[seal]

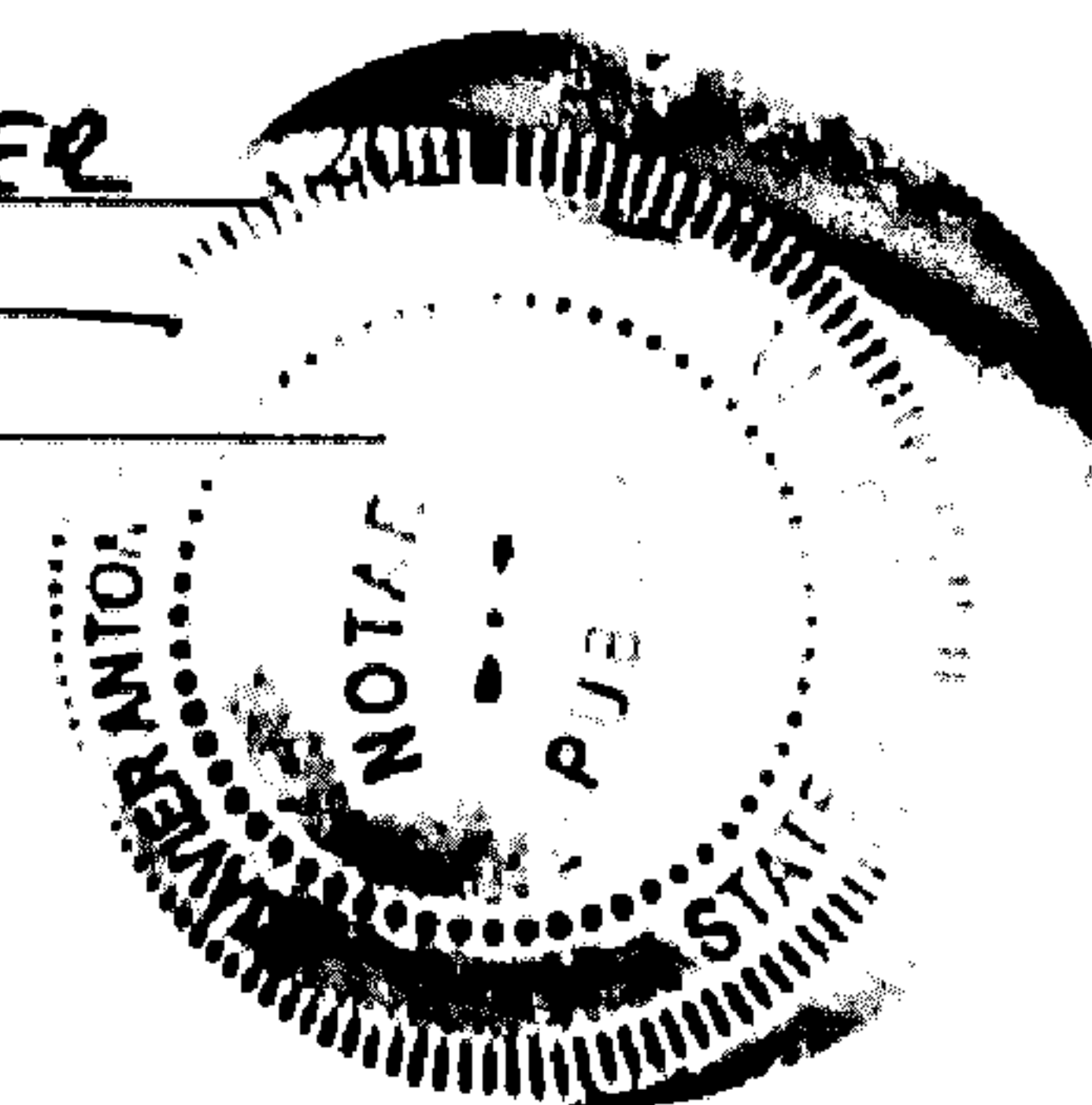
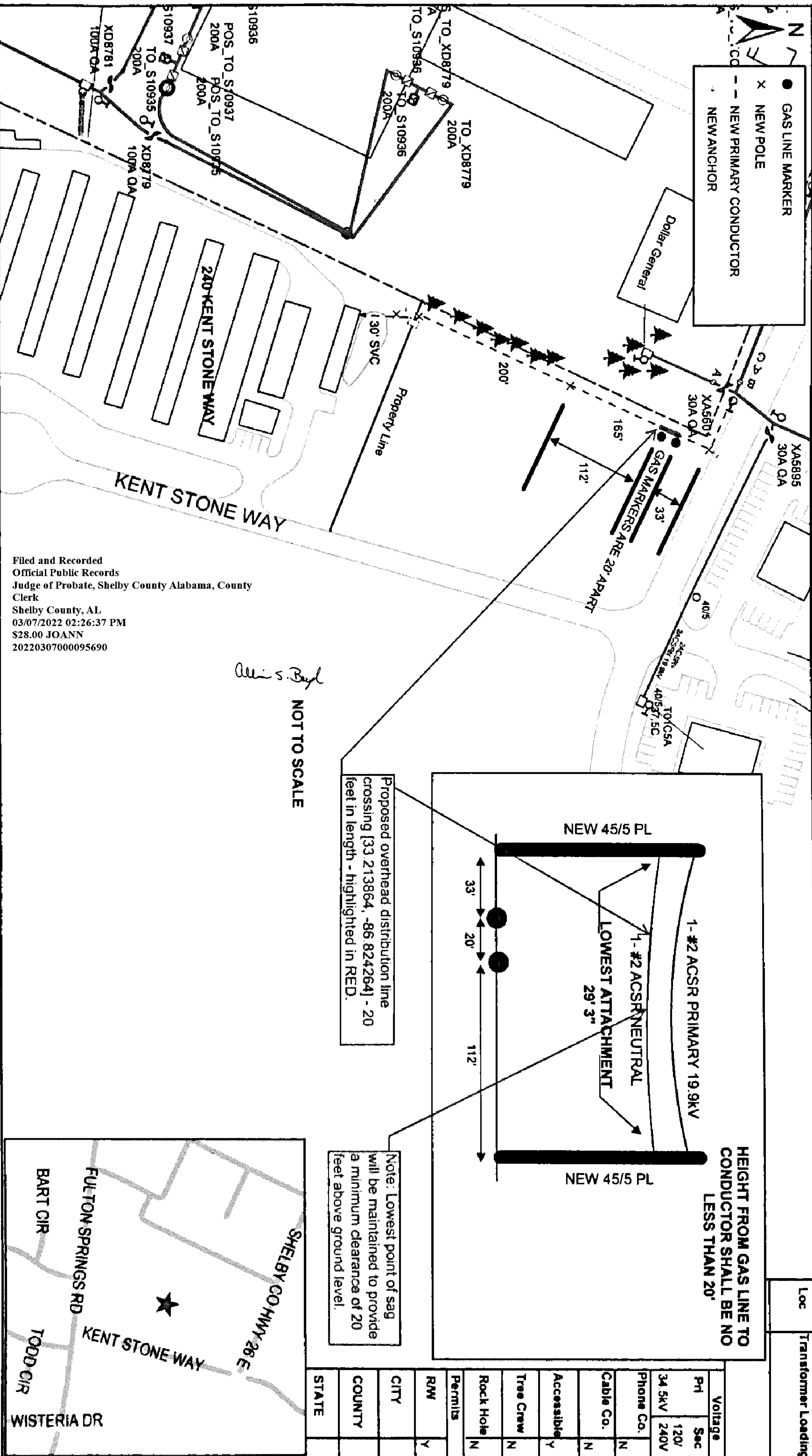

EXHIBIT A

Transformer Loading	Loc



Filed and Recorded
Official Public Records
Judge of Probate, Shelby County Alabama, County
Clerk
Shelby County, AL
03/07/2022 02:26:37 PM
\$28.00 JOANN
20220307000095690

