

*Certification
Of
Annexation Ordinance*

Ordinance Number: **X-2021-01-18-891**

Property Owner(s): **The Westervelt Company**

Property: **Portion of Parcel ID #15 8 34 0 000 001.000**

I, Crystal Etheredge, City Clerk of the City of Chelsea, Alabama, hereby certify the attached to be a true and correct copy of an Ordinance adopted by the City Council of Chelsea, at the special called council meeting held on January 18th, 2021 and as same appears in minutes of record of said meeting, and published by posting copies thereof on January 19th, 2021, at the public places listed below, which copies remained posted for five business days (through January 27th, 2021).

Chelsea City Hall, 11611 Chelsea Road, Chelsea, Alabama 35043

U.S. Post Office, Highway 280, Chelsea, Alabama 35043

Chelsea Public Library, Highway 280, Chelsea, Alabama 35043

City of Chelsea Website - www.cityofchelsea.com

Crystal Etheredge, City Clerk



20210122000035840 1/9 \$46.00
Shelby Cnty Judge of Probate, AL
01/22/2021 11:12:23 AM FILED/CERT

City of Chelsea, Alabama

Ordinance Number: **X-2021-01-18-891**

Property Owner(s): **The Westervelt Company**

Property: **Portion of Parcel ID #15 8 34 0 000 001.000**

Pursuant to the provisions of Section 11-42-21 of the Code of Alabama (1975),

Whereas, the attached written petition (as Exhibit A) that the above-noted property be annexed to The City of Chelsea has been filed with the Chelsea City Clerk; and

Whereas, said petition has been signed by the owner(s) of said property; and

Whereas, said petition contains (as Petition Exhibit B) an accurate description of said property together with a map of said property (Exhibit C) showing the relationship of said property to the corporate limits of Chelsea; and

Whereas, said property is contiguous to the corporate limits of Chelsea;

Whereas, said territory does not lie within the corporate limits or police jurisdiction of any other municipality; and

Whereas, even though said properties are located in an area where the police jurisdiction of Chelsea and the police jurisdiction of Columbiana overlap, the said properties are less than equidistance from the respective corporate limits of Chelsea and Columbiana (i.e., it is closer to the corporate limits of Chelsea than to the corporate limits of Columbiana).

Therefore, be it ordained that the City Council of the City of Chelsea assents to the said annexation: and

Be it further ordained that the corporate limits of Chelsea be extended and rearranged so as to embrace and include said property, and said property shall become a part of the corporate area of the City of Chelsea upon the date of publication of this ordinance as required by law.

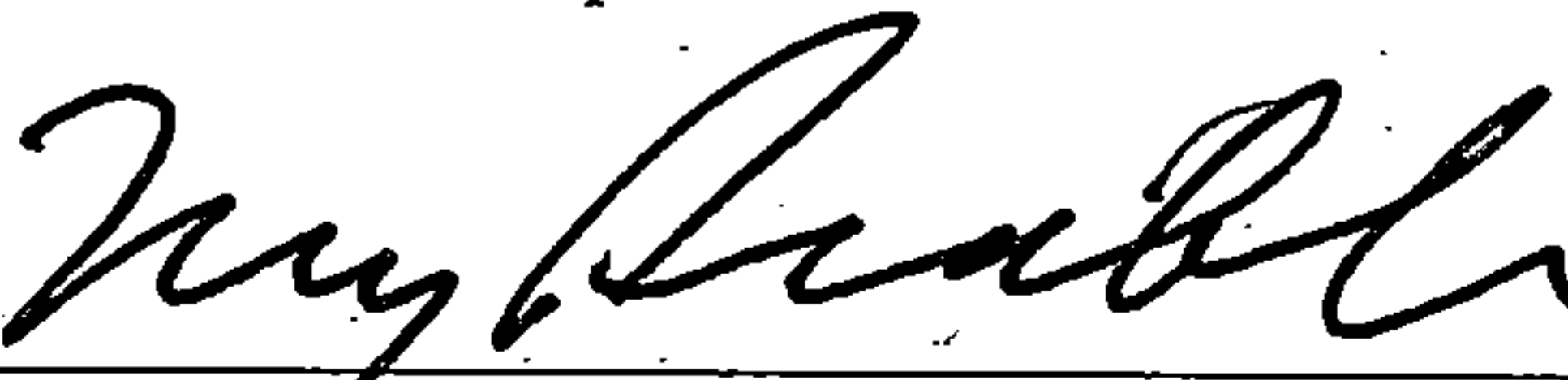

Tony Picklesimer, Mayor



Cody Sumners, Councilmember

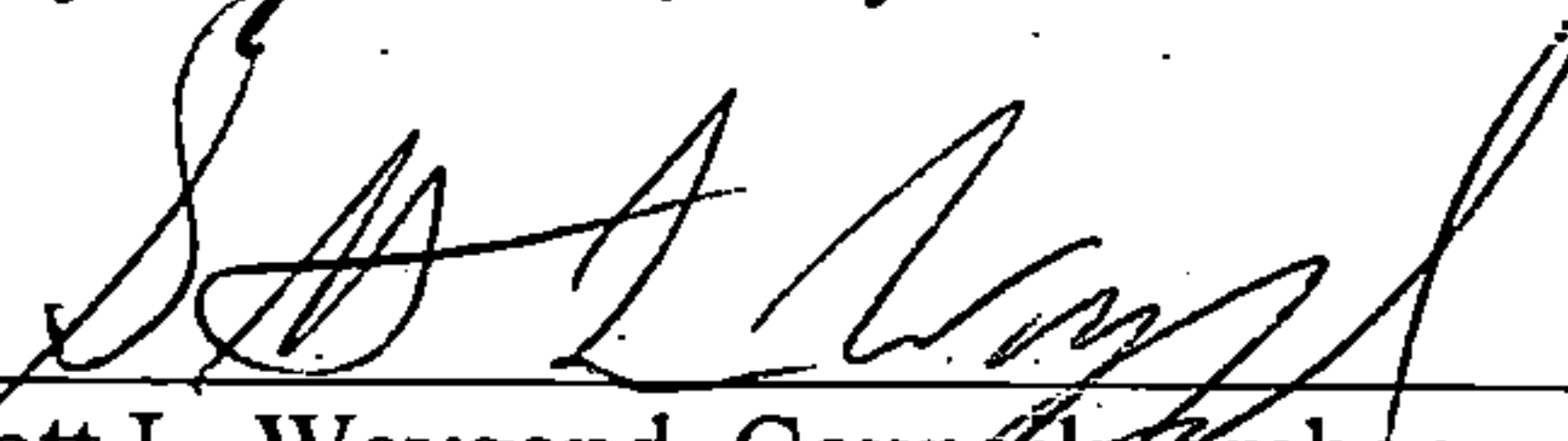

Scott L. Weygand, Councilmember



Chris Grace, Councilmember



Tiffany Bittner, Councilmember



Casey Morris, Councilmember



20210122000035840 2/9 \$46.00
Shelby Cnty Judge of Probate, AL
01/22/2021 11:12:23 AM FILED/CERT

Petition Exhibit B

Ordinance Number: **X-2021-01-18-891**

Property Owner(s): **The Westervelt Company**

Property: **Portion of Parcel ID #15 8 34 0 000 001.000**

Property Description

The above-noted property, for which annexation into Chelsea is requested in this petition, is described in the attached copy of the Shelby County Property Tax record (Petition Exhibit B), and is filed with the Shelby County Probate Judge.

Further, the said property for which annexation into Chelsea is requested in this petition is shown in the indicated shaded area on the attached map in (Petition Exhibit C). Said map also shows the contiguous relationship of said property to the corporate limits of Chelsea.

The said property, for which annexation into Chelsea is requested in this petition, does not lie within the corporate limits of any other municipality.

20210122000035840 3/9 \$46.00
Shelby Cnty Judge of Probate, AL
01/22/2021 11:12:23 AM FILED/CERT

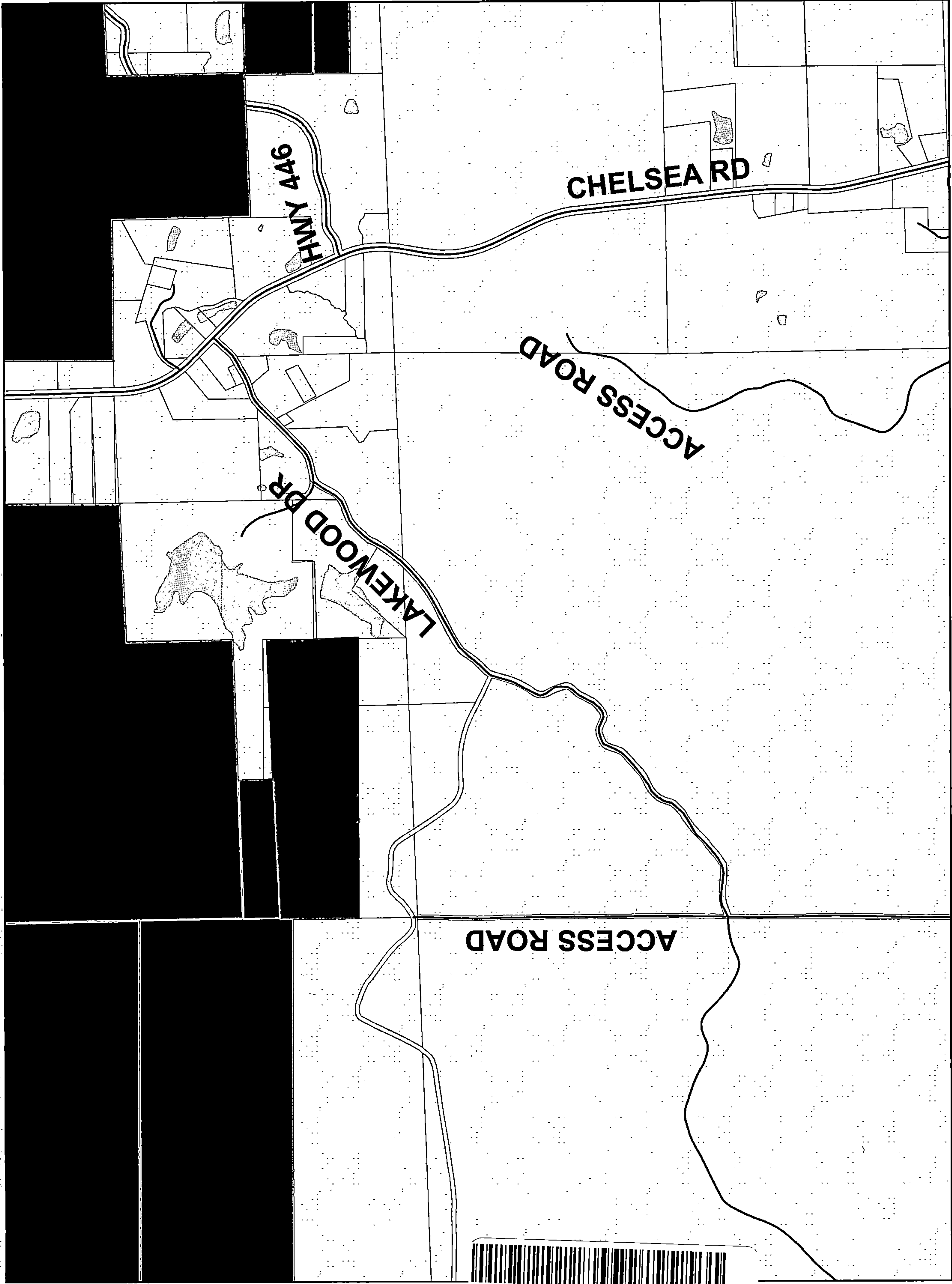

20210122000035840 4/9 \$46.00
Shelby Cnty Judge of Probate, AL
01/22/2021 11:12:23 AM FILED/CERT

AX ID:
5-8-34

THE WESTERVELT CO. ANNEXATION

CHELSEA CTY LMTS

TO BE ANNEXED

ORD #:
2021-01-18-891

Westervelt 108 - B

STATE OF ALABAMA
COUNTY OF SHELBY

A part of Section 34, Township 20 South, Range 1 West described as follows:

The N $\frac{1}{2}$ of the SW $\frac{1}{4}$ of the SW $\frac{1}{4}$ of Section 34, Township 20 South, Range 1 West;

The N $\frac{1}{2}$ of the SE $\frac{1}{4}$ of the SW $\frac{1}{4}$ of Section 34, Township 20 South, Range 1 West;



20210122000035840 5/9 \$46.00
Shelby Cnty Judge of Probate, AL
01/22/2021 11:12:23 AM FILED/CERT

City Clerk
City of Chelsea
P.O. Box 111
Chelsea, Alabama 35018

Petition for Annexation

The undersigned owners of the property which is described in the attached exhibit and which either is contiguous to the corporate limits of the City of Chelsea, or is a part of a group of properties which together are contiguous to the corporate limits of Chelsea, do hereby petition the City of Chelsea to annex said property into the corporate limits of the municipality.

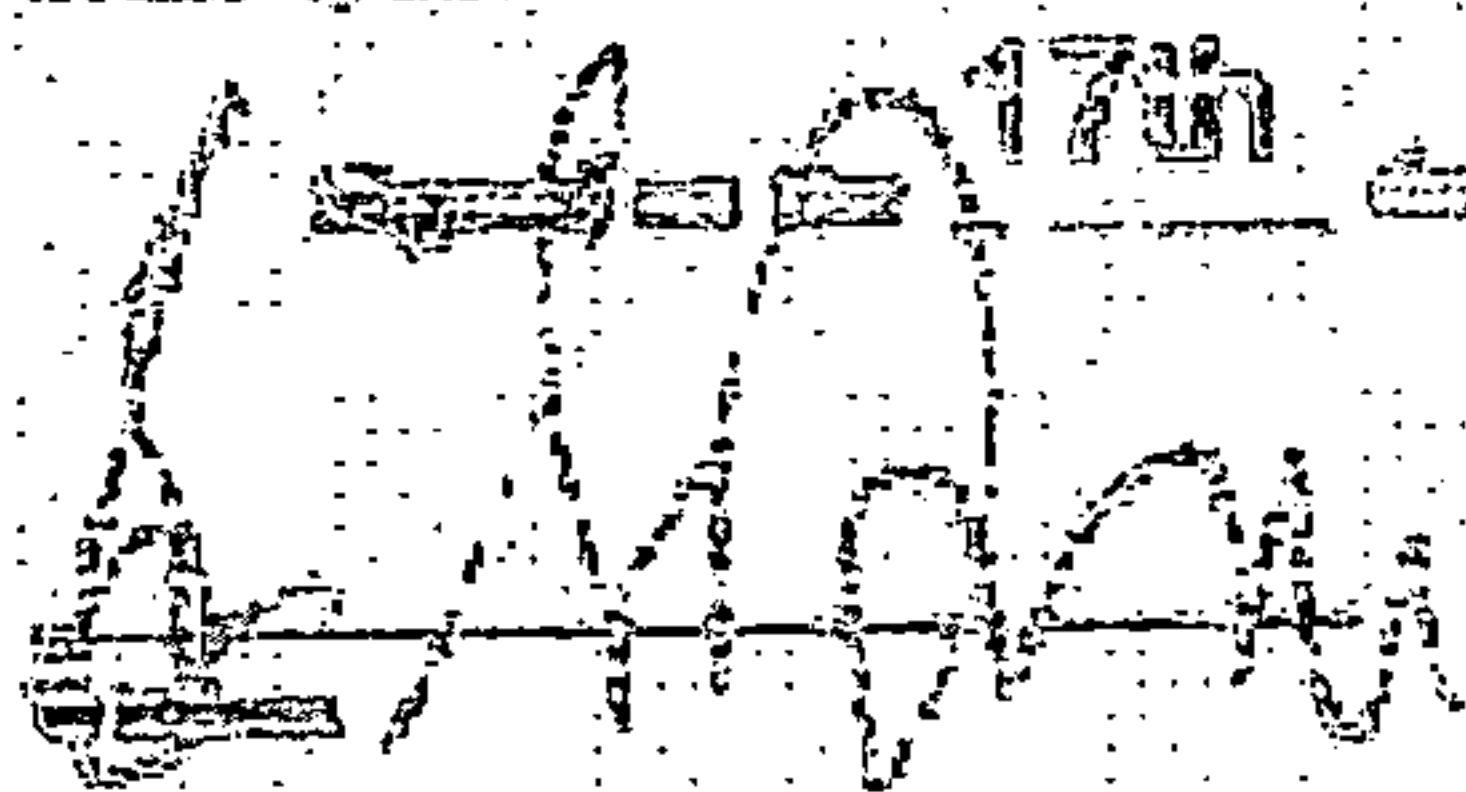

17th day of January, 2021

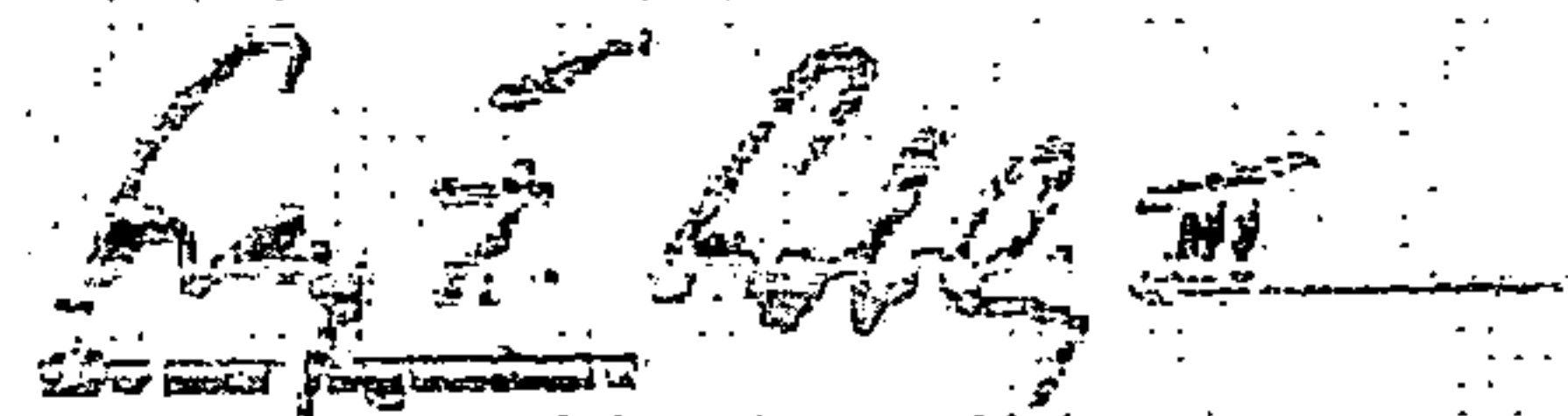

The Westervelt Company

Principal

1400 Jack Warner Pkwy NE

Building Address

Tuscaloosa, AL 35404

Property Address (if different)

205-562-5000

Telephone Number (Day)

Telephone Number (Evening)

Owner Signature

Print Name

Building Address

Property Address (if different)

Telephone Number (Day)

Telephone Number (Evening)

See Attached Exhibit for Parcel #s

Witness

Number of people on property _____
Proposed Property Usage (Check One)
Commercial or Residential

(If owner, please sign and print name)



20210122000035840 6/9 \$46.00
Shelby Cnty Judge of Probate, AL
01/22/2021 11:12:23 AM FILED/CERT

Exhibit A

Westervelt Parcels applying for Annexation

- 15 7 36 0 000 001.000	307 acres /
- 15 7 25 0 000 007.000	310 acres
- 15 7 25 0 000 006.000	40 acres
- 15 7 35 0 000 001.000	351 acres
- 15 7 26 0 000 012.000	109 acres
- 15 8 27 0 000 001.000	94.5 acres
- 15 8 34 0 000 001.000	429 acres /
- 15 8 28 0 000 001.000	450 acres
- 15 5 21 0 000 015.000	56 acres
- 15 9 29 0 000 001.000	265 acres
- 15 9 29 0 000 004.000	80 acres
- 15 9 32 0 000 001.000	630 acres
- 15 9 31 0 000 001.000	340 acres /
- 15 7 35 0 000 017.000	79 acres
15 8 33 0 000 001.000	640 acres



20210122000035840 7/9 \$46.00
Shelby Cnty Judge of Probate, AL
01/22/2021 11:12:23 AM FILED/CERT

**RESOLUTION ADOPTED
BY BOARD OF DIRECTORS OF
THE WESTERVELT COMPANY**

November 13, 2013

**AUTHORIZATION OF
REAL ESTATE TRANSACTIONS**

BE IT RESOLVED, That the Chairman of the Board; the President and Chief Executive Officer; the Vice President, Finance and Chief Financial Officer and Assistant Secretary; the Vice President and Business Leader for Natural Resources; or the Secretary and General Counsel, or a designated appointee of any such officer, are hereby authorized and empowered, on such terms and conditions as they may deem proper, to enter into, execute and deliver deeds, contracts, leases, grants and other instruments selling, conveying, transferring or leasing land of the Corporation or any interest therein and to enter into, execute and deliver contracts, leases, and other instruments acquiring rights in the lands of others; it being the intention of this Board to authorize the designated officers, or the designated appointee of such officers, to carry out such acts, without further approval of the Board of Directors, as a part of their regular duties; giving full power and authority unto each of said officers or the designated appointees of such officers to do any and all things necessary and appropriate in exercising the power and authority herein given.

Certified to be a true and exact copy of a resolution duly adopted by the Board of Directors of The Westervelt Company on the 13th day of November, 2013, and still in full force and effect.

Dated this 15th day of January, 2021.



Ray F. Robbins, III, Secretary



20210122000035840 8/9 \$46.00
Shelby Cnty Judge of Probate, AL
01/22/2021 11:12:23 AM FILED/CERT

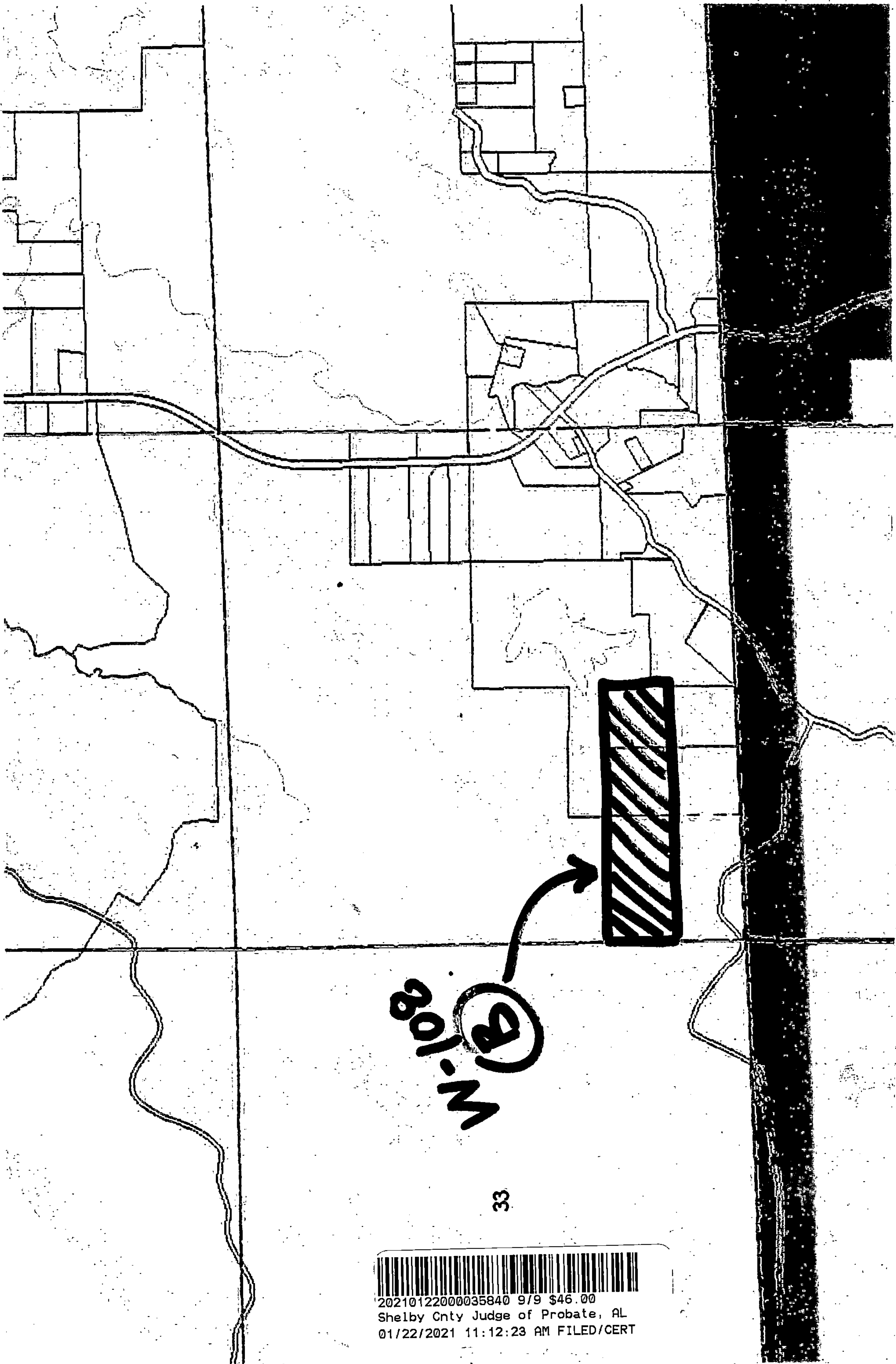

N-108
B

