

STATE OF ALABAMA
COUNTY OF SHELBY

DATE: 04/07/2020
TRACT NO. 4

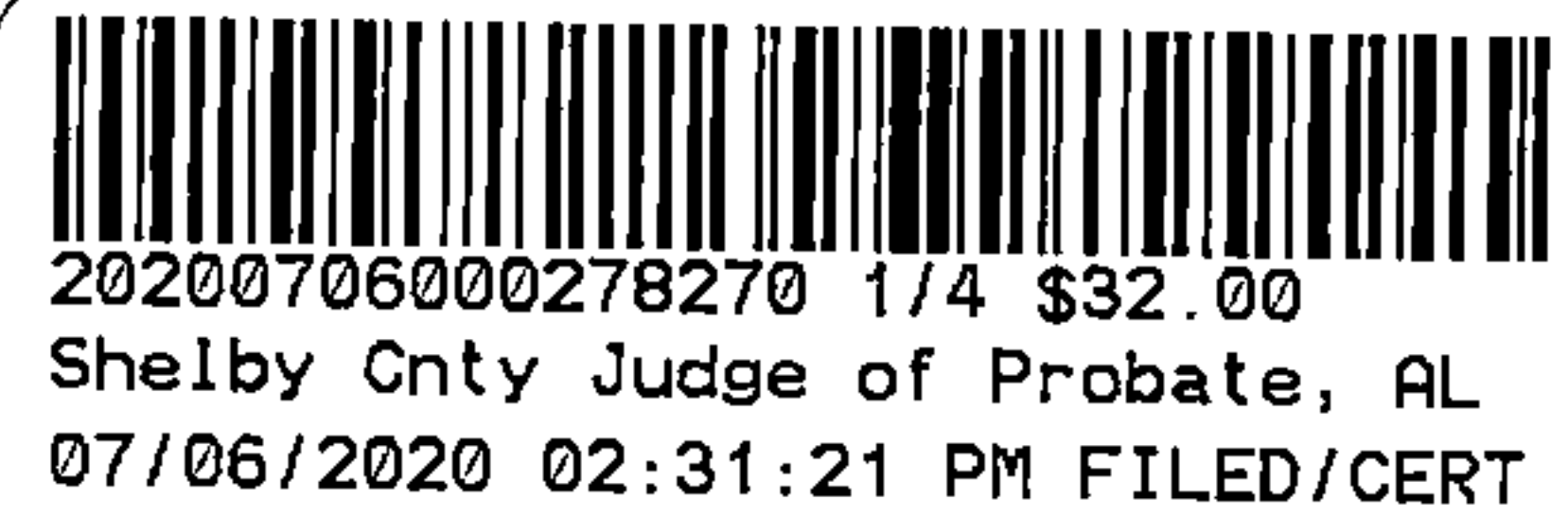

DEED FOR PERMANENT UTILITY EASEMENT

KNOW ALL MEN BY THESE PRESENTS, that for and in consideration of the sum of Ø dollar(s) cash in hand paid the receipt whereof is hereby acknowledged, I (we), the undersigned grantor(s) Dan Rasmussen have this day bargained and by these presents do hereby grant, bargain, convey, transfer, and deliver unto the City of Helena a permanent utility easement and right of way for the following purposes, to-wit: The right to enter upon the hereinafter described land and to construct and maintain utilities as may be necessary, on, over and across the ground embraced within the boundaries of a tract or parcel of my (our) land situated in the County of Shelby, State of Alabama.

The easement and right of way hereby granted is more particularly located and described as follows, to-wit: And as shown on the right-of-way map of record with the City of Helena, Alabama as an aid to persons and entities interested therein and as shown on the Property Plat attached hereto and made a part hereof:

PERMANENT UTILITY EASEMENT

PERMANENT UTILITY EASEMENT NO. 1 OF 1:

A part of the SE ¼ of the NE ¼ of Section 21, T-20-S, R-03-W, in Shelby County, Alabama , identified as Tract No. 4 and being more fully described as follows:

COMMENCE at a 1/2" Rebar Found at the Southwest Corner of the Southeast Quarter of Northeast Quarter of Section 21, Township 20S, Range 03W;

thence run North 00° 04' 42" East for a distance of 801.54 feet;

thence run South 89° 55' 18" East for a distance of 463.55 feet to a point on the Northwest Right-of-Way of Helena Road and the **POINT OF BEGINNING** of the following described Permanent Utility Easement;

thence leaving the Northwest Right-of-Way of Helena Road run North 51° 54' 05" West for a distance of 10.00 feet;

thence run North 38° 05' 55" East for a distance of 87.44 feet;
thence run North 38° 05' 55" East for a distance of 112.97 feet;
thence run South 51° 54' 05" East for a distance of 10.00 feet
to a point on the Northwest Right-of-Way of Helena Road;
thence run South 38° 05' 55" West along the Northwest Right-of-
Way of Helena Road for a distance of 200.41 feet to the **POINT OF
BEGINNING;**

said Permanent Utility Easement containing 0.05 acres more or
less.

To have and to hold, the said easement and right of way, unto the City of Helena and unto
its successors and assigns.

*And the said grantor(s) hereby covenant(s) with the City of Helena that I (we) am (are)
lawfully seized and possessed of the afore-described tract or parcel of land; that I (we) have a
good and lawful right to convey it; that it is free from all encumbrances; and that I (we) will
warrant and forever defend the title and quiet possession thereto against the lawful claims of all
persons whomsoever.*

*As a further consideration for the payment of the price above stated, I (we) hereby release
the City of Helena, its employees and officials, from all claims for damage, from whatsoever
cause, present or prospective, incidental or consequential, to the exercise of any of the rights
herein granted.*

In witness I (we) have hereunto set my (our) hand(s) and seal(s) this the 7 day of

M. H. H., 2020

David S. H. H. (LS)

____ (LS)

____ (LS)



20200706000278270 2/4 \$32.00
Shelby Cnty Judge of Probate, AL
07/06/2020 02:31:21 PM FILED/CERT

ACKNOWLEDGMENT

STATE OF ALABAMA)

COUNTY OF Shelby)

I, Amanda C. Graywick, a Notary Public, in and for said County in said State, hereby certify that Don Rasmussen, whose name(s) is, signed to the foregoing conveyance, and who is known to me, acknowledged before me on this day that, being informed of the contents of this conveyance, he executed the same voluntarily on the day the same bears date.

Given under my hand and official seal this 7 day of May, 2020.

Amanda C. Graywick
NOTARY PUBLIC

My Commission Expires
12/08/2020

ACKNOWLEDGMENT FOR CORPORATION

STATE OF ALABAMA

_____ County

I, _____, a _____ in and for said _____ County, in said _____ State, hereby certify that _____ whose name as _____ of the _____ Company, a corporation, is signed to the foregoing conveyance, and who is known to me, acknowledged before me on this day that, being informed of the contents of this conveyance, he, as such officer and with full authority, executed the same voluntarily for and as the act of said corporation.

Given under my hand this _____ day of _____, A.D. 20____.

Official Title



20200706000278270 3/4 \$32.00
Shelby Cnty Judge of Probate, AL
07/06/2020 02:31:21 PM FILED/CERT

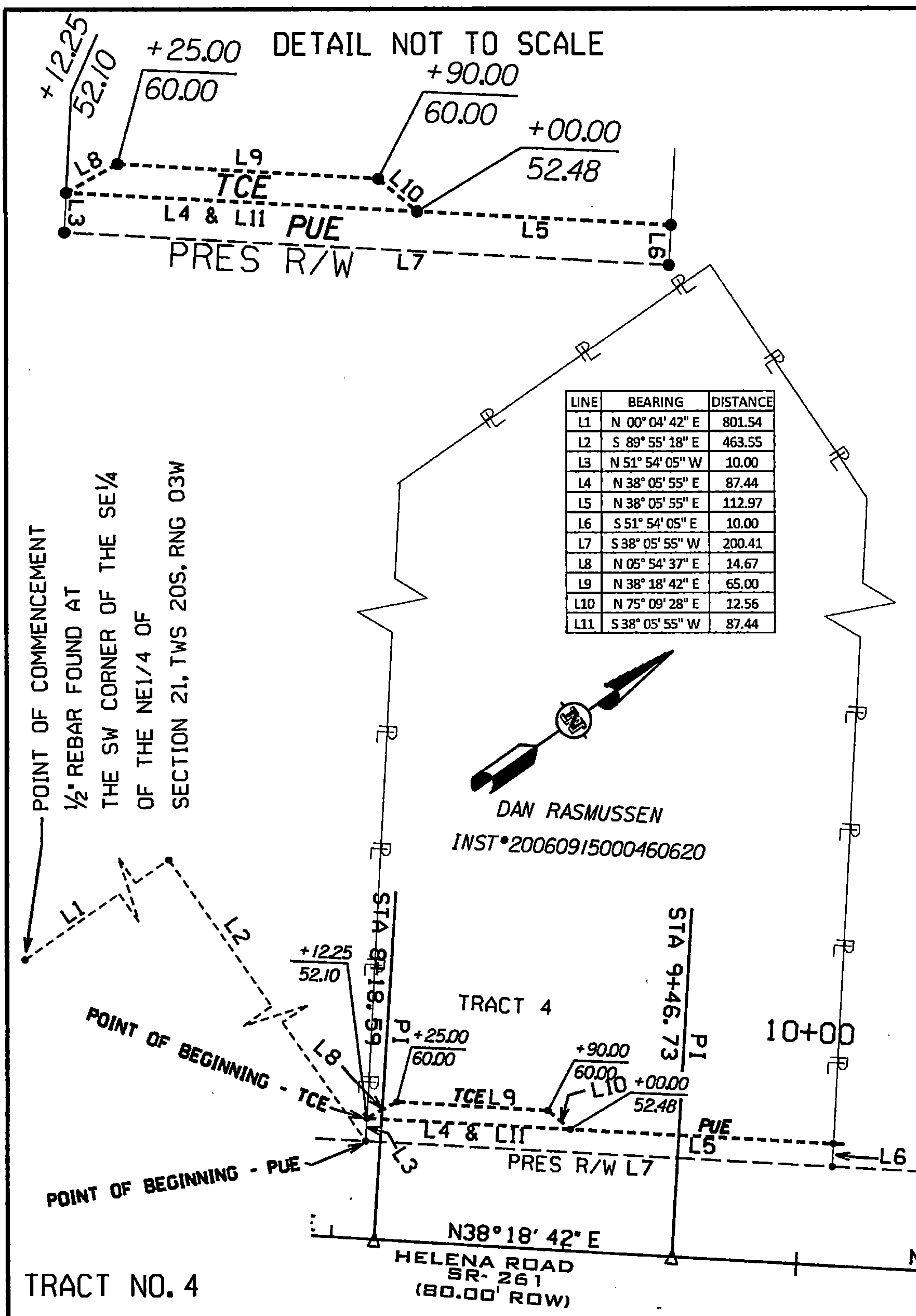

OWNER: DAN RASMUSSEN
 TOTAL AREA: 2.94 ACRES
 R/W REQUIRED: 0.00 ACRES
 PERMANENT UTIL ESMT: 0.05 ACRES
 TEMPORARY CONST ESMT: 0.01 ACRES

PROJECT. NO.: 19-0183
 COUNTY: SHELBY
 SCALE: 1:50
 DATE: 04/07/2020
 REVISED:

