

**EASEMENT - DISTRIBUTION FACILITIES**

STATE OF ALABAMA

COUNTY OF SHELBY *AKSU*

This instrument prepared by: **S HOPKINS**

20200327000121010  
03/27/2020 11:47:58 AM  
ESMTAROW 1/3

Alabama Power Company  
Corporate Real Estate  
2 Industrial Park Drive  
Pelham, AL 35124

**KNOW ALL MEN BY THESE PRESENTS** That the undersigned REM LLC (hereinafter known as "Grantors", whether one or more) for and in consideration of One and No/100 Dollar (\$1.00) and other good and valuable consideration paid to Grantors in hand by Alabama Power Company, a corporation, the receipt and sufficiency of which are hereby acknowledged, do hereby grant to said Alabama Power Company, its successors and assigns (hereinafter the "Company"); the following easements, rights, and privileges:

**Overhead and/or Underground.** The right from time to time to construct, install, operate and maintain, upon, over, under and across the Property described below, all poles, towers, wires, conduits, fiber optics, cables, communication lines, translosures, transformers, anchors, guy wires, and other facilities useful or necessary in connection therewith (collectively, "Facilities"), for the overhead and/or underground transmission and distribution of electric power and communications, along a route selected by the Company, as determined by the location(s) in which the Company's facilities are to be installed. The width of the Company's right of way will depend on whether the Facilities are underground or overhead: for underground, the right of way will extend five (5) feet on all sides of said Facilities as and where installed; for overhead Facilities, the right of way will extend fifteen (15) feet on all sides of said Facilities as and where installed.

The Company is further granted all the rights or privileges necessary or convenient for the full enjoyment and use of said right of way for the purposes above described, including, without limitation, the right of ingress and egress to and from said Facilities, as applicable, the right to excavate for installation, replacement, repair and removal of said Facilities, the right to install, maintain, and use anchors and guy wires on land adjacent to said right of way, the right in the future to install intermediate poles and facilities on said right of way, and also the right to cut, remove, and otherwise keep clear any and all trees, undergrowth, structures, obstructions, or obstacles of whatever character, on, under and above said right of way, as applicable. Further, with respect to overhead Facilities, the Company is also granted the right to trim and cut, and keep trimmed and cut, all dead, weak, leaning or dangerous trees or limbs outside of the aforementioned right of way that, in the opinion of the Company, may now or hereafter endanger, interfere with, or fall upon any of said overhead Facilities.

The easements, rights and privileges granted hereby shall apply to, and the word "Property" as used in this instrument shall mean the real property more particularly described in that certain instrument recorded in INSTRUMENT #20151125000407130 in the Office of the Judge of Probate of the above-named County.

If, in connection with the construction or improvement of any public road or highway, it becomes necessary or desirable for the Company to move any of the Facilities, Grantor hereby grant to the Company the right to relocate the Facilities and, as to such relocated Facilities, to exercise the rights granted above; provided, however, the Company shall not relocate said Facilities on the Property at a distance greater than ten feet (10') outside the boundary of the right of way of any such public road or highway as established or re-established from time to time.

This grant and agreement shall be binding upon and shall inure to the benefit of Grantors, the Company and each of their respective heirs, personal representatives, successors and assigns and the words "Company" and "Grantors" as used in this instrument shall be deemed to include the heirs, personal representatives, successors and assigns of such parties.

**TO HAVE AND TO HOLD** the same to the Company, its successors and assigns, forever.

**IN WITNESS WHEREOF**, the said Grantors have caused this instrument to be executed by Richard McBEE, its authorized representative, as of the 25 of FEBRUARY, 2020

ATTEST (if required) or WITNESS: GRANTOR: 

\_\_\_\_\_  
Signature

\_\_\_\_\_  
Signature

\_\_\_\_\_  
Title

MANAGING MEMBER  
Title

-----For Alabama Power Company Corporate Real Estate Department Use Only-----

W/E # A6170-23-A020 Transformer # T01DNU, T01DNUV, T01DNP, T01DNN, T01DNM, T01DNR

All facilities on Grantor: NO

1/4 1/4 STR & LOC to LOC: 20S-02W-07 NW/NE LOC 3 + 25 to LOC 4 + 125



CORPORATION NOTARY

20200327000121010 03/27/2020 11:47:58 AM ESMTAROW 2/3

STATE OF Alabama

COUNTY OF Jefferson

I, Jessica D. Brewer, a Notary Public, in and for said County in said State, hereby certify that Richard Mcbee, whose name as ~~owner~~ managing member of Rem LLC, a corporation, is signed to the foregoing instrument, and who is known to me, acknowledged before me on this day that, being informed of the contents of this instrument, as such officer and with full authority executed the same voluntarily for and as the act of said Corporation.

Given under my hand and official seal, this the 25 day of February, 2020.

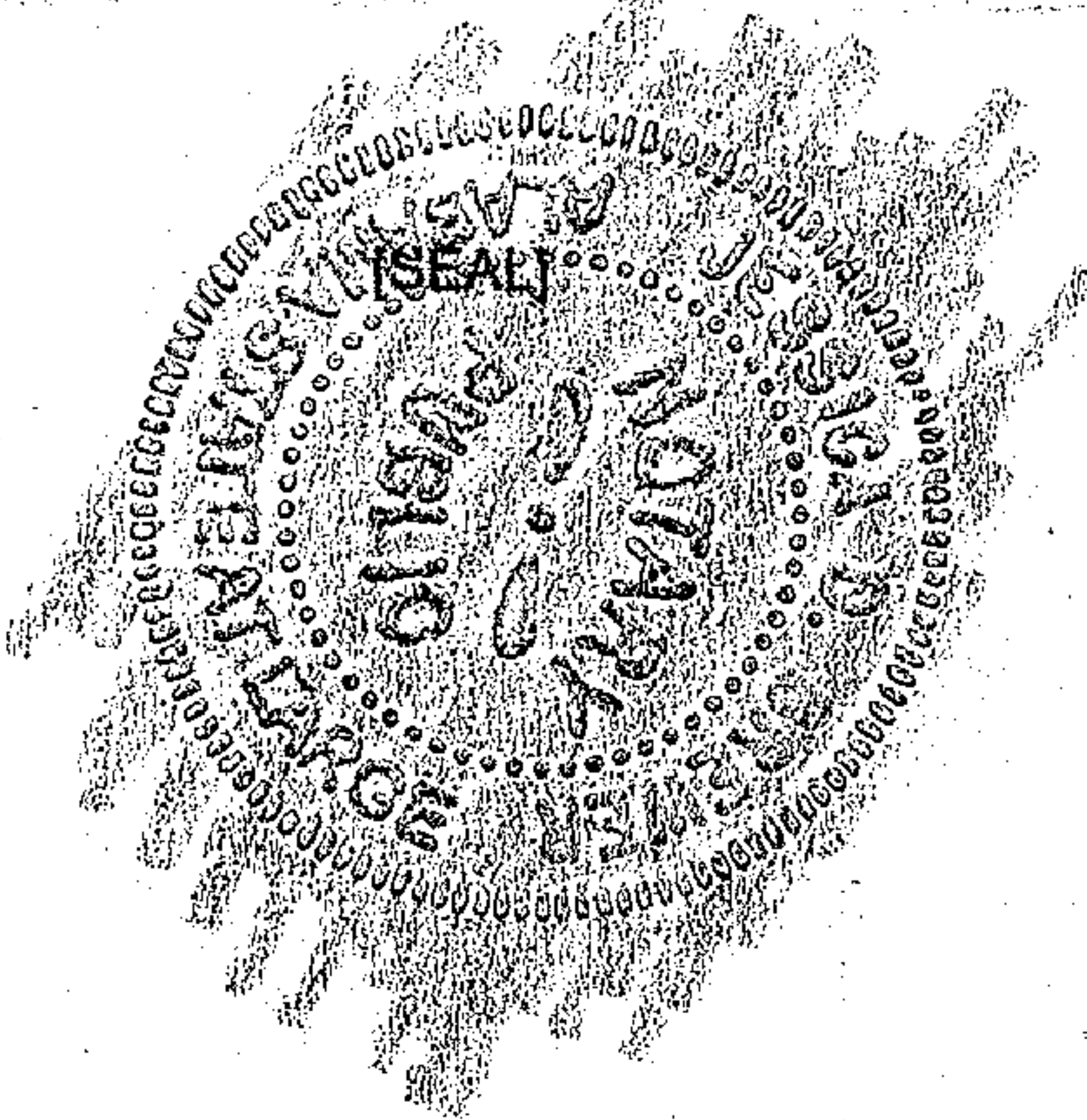

Jessica D. Brewer  
Notary Public

My commission expires: My Commission Expires 01/07/2022

1706673-1-001

# SKETCH OF PROPOSED WORK - SIMPLIFIED W.E.

Map Center UTM: 1706673 12093918  
Map Center Lat/Lon: 33.315035 -86.783042

1 inch = 103 feet

<b>Customer</b> OAK MOUNTAIN STATE PARK	<b>Location</b> 200 TERRACE DR	<b>Cmtd. Svc Date</b> 12/29/2019	<b>County</b> Shelby	<b>Section</b> 7	<b>Township</b> 20S	<b>Range</b> 02W	<b>Add'l Info.</b> REF POINT: V6859	<b>Estimate No.</b> A6170-23-A020
<b>Division</b> BIRMINGHAM	<b>District</b> METRO SOUTH	<b>Town</b> PELHAM	<b>UserID</b> antmordi	<b>Created:</b> 1/21/2020	<b>Substation</b> INDIAN SPRINGS	<b>X-</b> 48726	<b>Y-</b> Q6008	<b>MISSALL#</b>

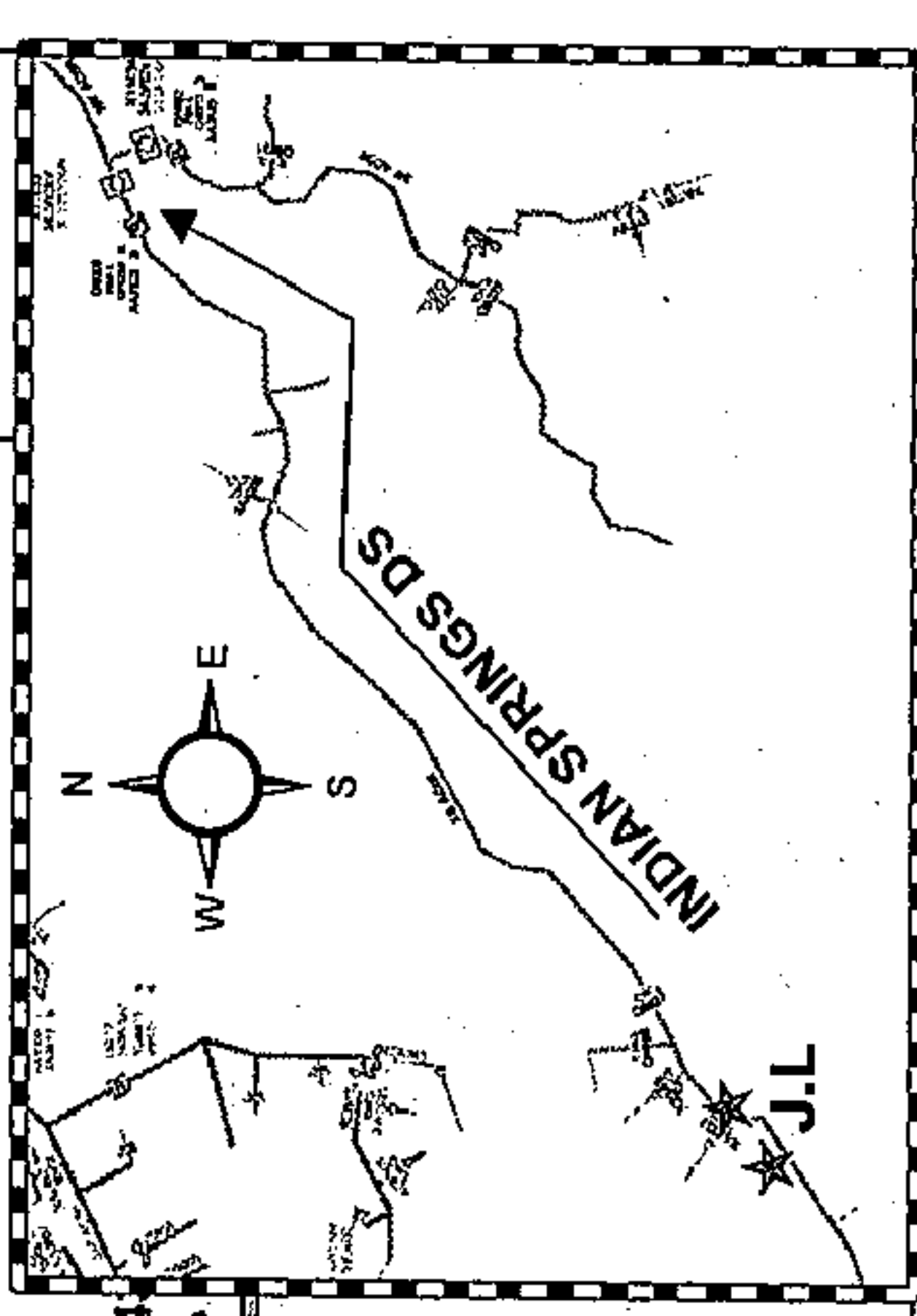
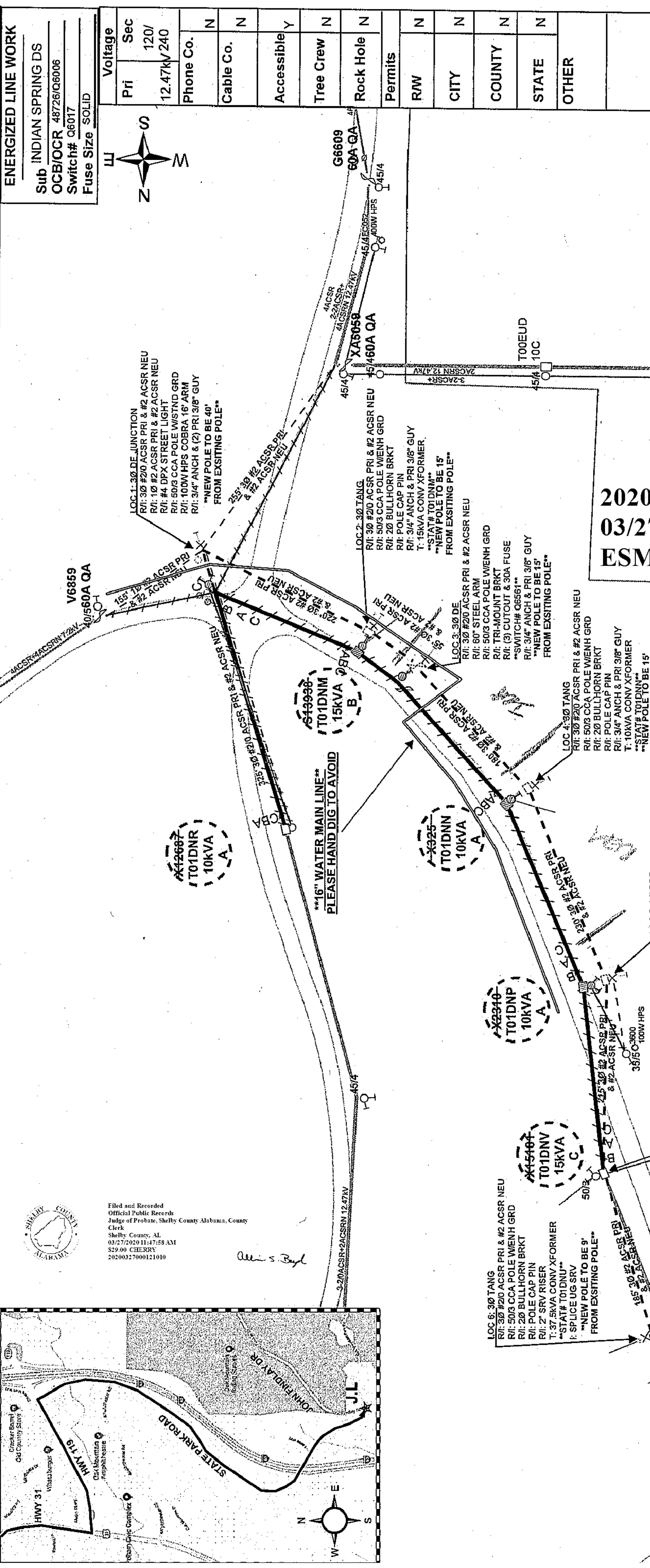

20200327000121010  
03/27/2020 11:47:58 AM  
ESMTAROW 3/3

Filed and Recorded  
Official Public Records  
Judge of Probate, Shelby County Alabama, County  
Shelby County, AL  
03/27/2020 11:47:58 AM  
\$29.00 CHERRY  
20200327000121010

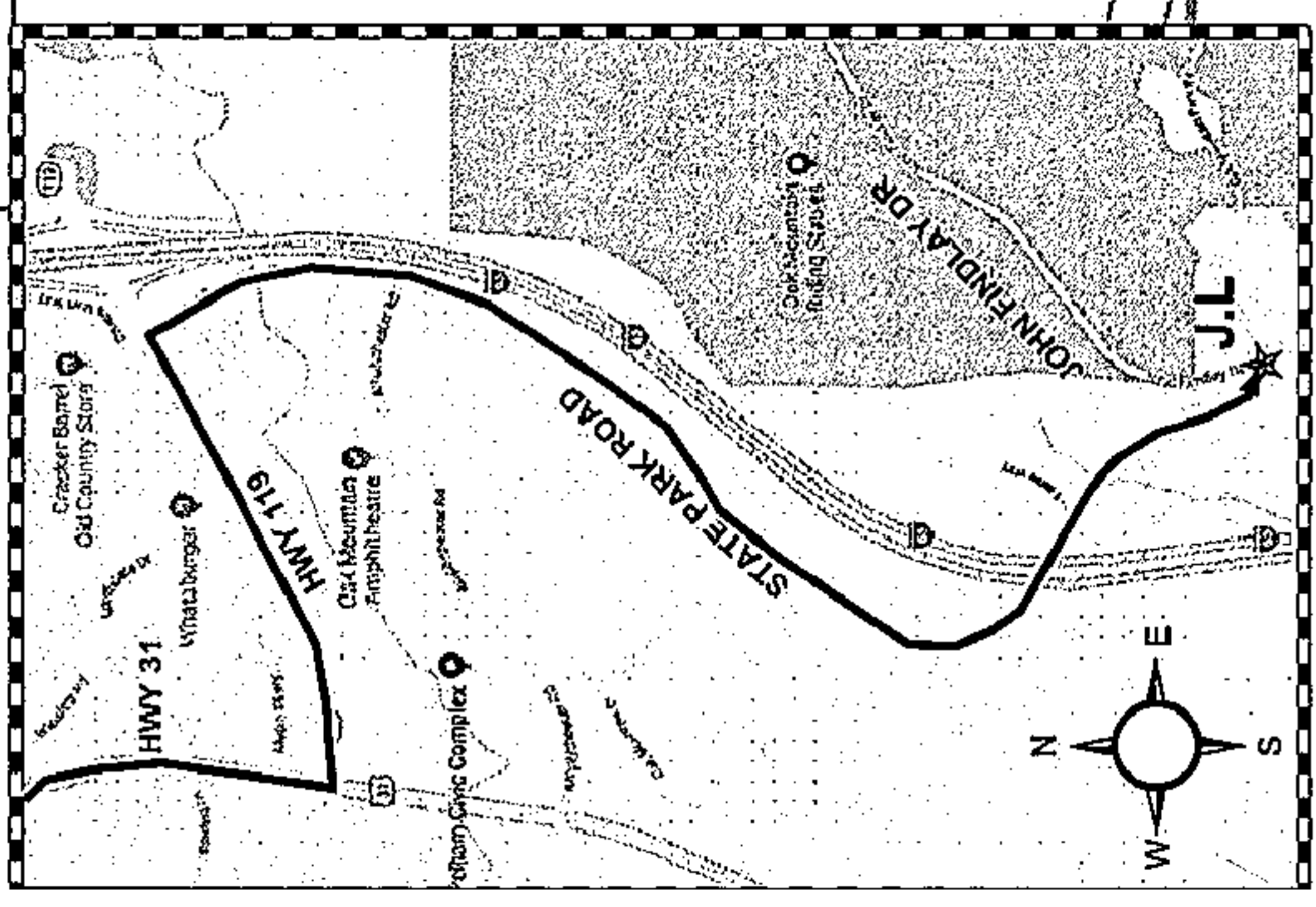

<b>ENERGIZED LINE WORK</b>	
Sub	INDIAN SPRING DS
OCB/OCR	48726/Q6006
Switch#	Q6017
Fuse Size	SOLID

Voltage	Pri	Sec
	12.47kV	240
Phone Co.	N	N
Cable Co.	N	N
Accessible	Y	
Tree Crew	N	N
Rock Hole	N	N
Permits	N	N
R/W	N	N
CITY	N	N
COUNTY	N	N
STATE	N	N
OTHER		