

EASEMENT – DISTRIBUTION FACILITIES

STATE OF ALABAMA

COUNTY OF SHELBY 4500

This instrument prepared by: **S. HOPKINS**

Alabama Power Company
Corporate Real Estate
2 Industrial Park Drive
Pelham, AL 35124

20200318000106430

03/18/2020 08:53:21 AM

ESMTAROW 1/3

KNOW ALL MEN BY THESE PRESENTS That the undersigned CITY OF ALABASTER (hereinafter known as "Grantors", whether one or more) for and in consideration of One and No/100 Dollar (\$1.00) and other good and valuable consideration paid to Grantors in hand by Alabama Power Company, a corporation, the receipt and sufficiency of which are hereby acknowledged, do hereby grant to said Alabama Power Company, its successors and assigns (hereinafter the "Company"), the following easements, rights, and privileges:

Overhead and/or Underground. The right from time to time to construct, install, operate and maintain, upon, over, under and across the Property described below, all poles, towers, wires, conduits, fiber optics, cables, communication lines, trans closures, transformers, anchors, guy wires, and other facilities useful or necessary in connection therewith (collectively, "Facilities"), for the overhead and/or underground transmission and distribution of electric power and communications, along a route selected by the Company, as determined by the location(s) in which the Company's facilities are to be installed. The width of the Company's right of way will depend on whether the Facilities are underground or overhead: for underground, the right of way will extend five (5) feet on all sides of said Facilities as and where installed; for overhead Facilities, the right of way will extend fifteen (15) feet on all sides of said Facilities as and where installed.

The Company is further granted all the rights or privileges necessary or convenient for the full enjoyment and use of said right of way for the purposes above described, including, without limitation, the right of ingress and egress to and from said Facilities, as applicable, the right to excavate for installation, replacement, repair and removal of said Facilities, the right in the future to install intermediate poles and facilities on said right of way, the right to install, maintain, and use anchors and guy wires on land adjacent to said right of way, and also the right to cut, remove, and otherwise keep clear any and all trees, undergrowth, structures, obstructions, or obstacles of whatever character, on, under and above said right of way, as applicable. Further, with respect to overhead Facilities, the Company is also granted the right to trim and cut, and keep trimmed and cut, all dead, weak, leaning or dangerous trees or limbs outside of the aforementioned right of way that, in the opinion of the Company, may now or hereafter endanger, interfere with, or fall upon any of said overhead Facilities.

The easements, rights and privileges granted hereby shall apply to, and the word "Property" as used in this instrument shall mean the real property more particularly described in that certain instrument recorded in INSTRUMENT # 19960611000189851 in the Office of the Judge of Probate of the above named County.

In the event it becomes necessary or desirable for the Company from time to time to move any of the Facilities in connection with the construction or improvement of any public road or highway in proximity to the Facilities, Grantors hereby grant to the Company the right to relocate the Facilities and, as to such relocated Facilities, to exercise the rights granted above; provided, however, the Company shall not relocate said Facilities on the Property at a distance greater than ten feet (10') outside the boundary of the right of way of any such public road or highway as established or re-established from time to time. This grant and agreement shall be binding upon and shall inure to the benefit of Grantors, the Company and each of their respective heirs, personal representatives, successors and assigns and the words "Company" and "Grantors" as used in this instrument shall be deemed to include the heirs, personal representatives, successors and assigns of such parties.

TO HAVE AND TO HOLD the same to the Company, its successors and assigns, forever.

IN WITNESS WHEREOF, the said Grantors have caused this instrument to be executed by MARTY B. HANDLON its authorized representative, as of the 23 of JANUARY 2020.

ATTEST (if required) or WITNESS:

By: Mark Frey
MARK FREY
Its: City Clerk

Marty B. Handlon
(Grantor)
By: MARTY B. HANDLON (SEAL)
Its: MAYOR

-----For Alabama Power Company Corporate Real Estate Department Use Only-----

W.E. # A6170-05-BR19 Transformer # T01CFP All facilities on Grantor: YES 1/4, 1/4 STR & LOC to LOC 21S-03W-01 NWSW

APC Document # 72251611-001

CORPORATION NOTARY

STATE OF ALABAMA

COUNTY OF SHELBY

I, JOHN MARK FREY, a Notary Public, in and for said County in said State,

hereby certify that MARTY B. HANDLON, whose

name as MAYOR of CITY OF ALABASTER, a corporation, is signed to the foregoing instrument, and who is known to me, acknowledged before me on this day that, being informed of the contents of this instrument, he/she, as such officer and with full authority, executed the same voluntarily for and as the act of said Corporation.

Given under my hand and official seal, this the 23 day of JANUARY, 20 20.

[SEAL]

Notary Public: John Mark Frey
My commission expires JANUARY 3, 2022

Customer Alabaster Car Wash	Address 916 1st St S	Contact Info [Redacted]	County Shelby	Section 1	Township 21S	Range 03W	Operating Voltage: PRI: 12.47 kV SEC: 277/480 V	Estimate No. A6170-05-BR19
Division Birmingham	District PD - Varmons	Town Alabaster	Engineer [Redacted]	Created: 11/7/2019	Substation: Alabaster DS	Y- L6097	TRF: T01CFP X- 24702	MISSALL# 193082675
MISSALL: 193082675 Update: 11/19/19 Expires: 11/21/19		Supporting Statement: APCO to set inline pole with 3-75 kVA 12.47 kV 277/480V Conv. Xfmrs and run 40' 3Φ #2 ACSR Pn/N to provide OH service to car wash. APCO to remove idle: 2-30/5 poles, 1-1000W MH Flood, and 1-100W HPS OB light. Providing OH service to meet complex spatial constraints on property.						
Fault Current @ Loc. No. 1 Short Circuit Box Overhead by Phase: 40/5 55/3 45/4 T: 1.0 1.0 1.0 X: 0.01 0.01 0.01 Y: 0.01 0.01 0.01 Z: 0.01 0.01 0.01 MVA: 1000 1000 1000		ENERGIZED LINE WORK Sub Alabaster DS OCB/OCR Switch# L6097 Fuse Size						
Loc 2		Transformer Loading 236/225 kVA - 104.9% 2.54% VD @ End of Svc.						

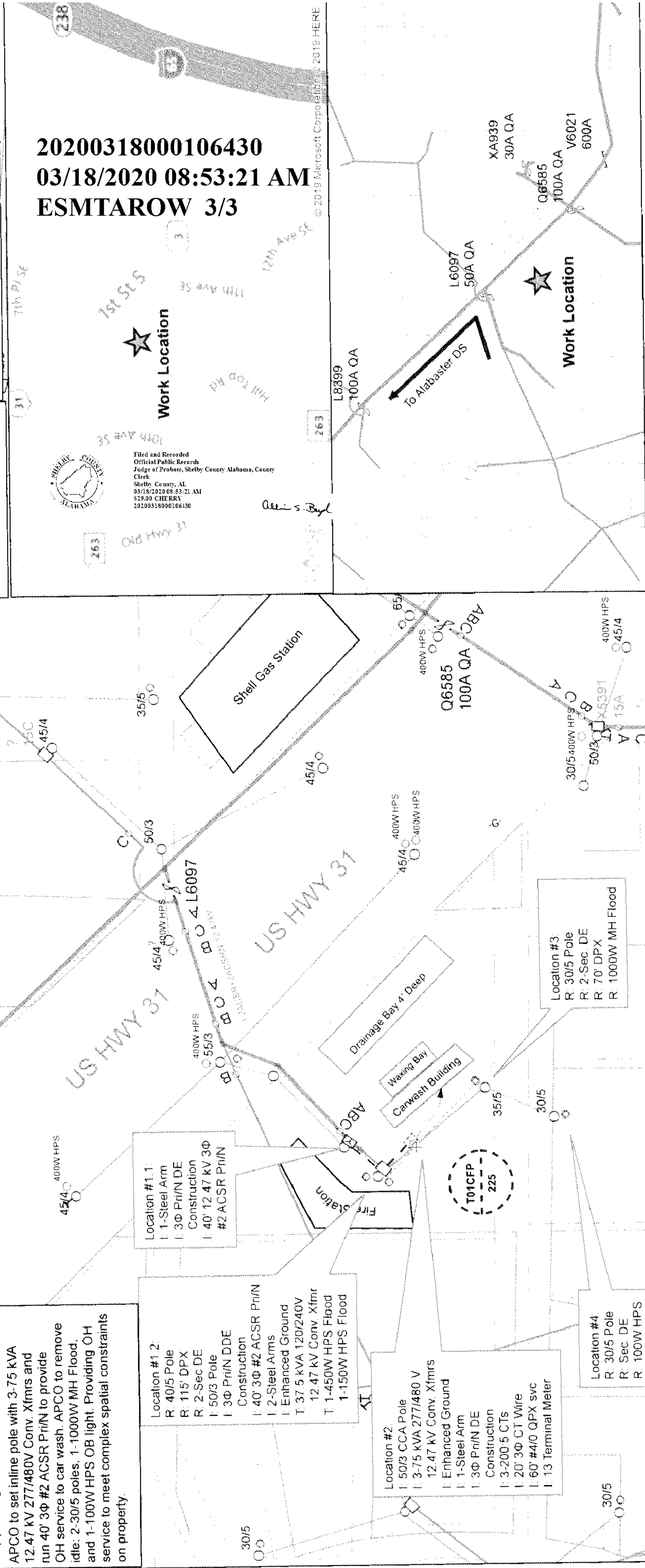

All facilities covered by R/W acquired from:

Job: _____

Parcel No. 72251611-001

RECORD THIS DRAWING!