

EASEMENT – DISTRIBUTION FACILITIES

STATE OF ALABAMA
COUNTY OF SHELBY

This instrument prepared by: **S HOPKINS**

20200123000031160
01/23/2020 03:48:46 PM
ESMTAROW 1/2

Alabama Power Company
Corporate Real Estate
2 Industrial Park Drive
Pelham, AL 35124

KNOW ALL MEN BY THESE PRESENTS That the undersigned PHYLLIS E GENTRY, a single woman (hereinafter known as "Grantors", whether one or more) for and in consideration of One and No/100 Dollar (\$1.00) and other good and valuable consideration paid to Grantors in hand by Alabama Power Company, a corporation, the receipt and sufficiency of which are hereby acknowledged, do hereby grant to said Alabama Power Company, its successors and assigns (hereinafter the "Company"), the following easements, rights, and privileges:

Overhead and/or Underground. The right from time to time to construct, install, operate and maintain, upon, over, under and across the Property described below, all poles, towers, wires, conduits, fiber optics, cables, communication lines, translosures, transformers, anchors, guy wires, and other facilities useful or necessary in connection therewith (collectively, "Facilities"), for the overhead and/or underground transmission and distribution of electric power and communications, along a route selected by the Company, as determined by the location(s) in which the Company's facilities are to be installed. The width of the Company's right of way will depend on whether the Facilities are underground or overhead: for underground, the right of way will extend five (5) feet on all sides of said Facilities as and where installed; for overhead Facilities, the right of way will extend fifteen (15) feet on all sides of said Facilities as and where installed.

The Company is further granted all the rights or privileges necessary or convenient for the full enjoyment and use of said right of way for the purposes above described, including, without limitation, the right of ingress and egress to and from said Facilities, as applicable, the right to excavate for installation, replacement, repair and removal of said Facilities, the right in the future to install intermediate poles and facilities on said right of way, the right to install, maintain, and use anchors and guy wires on land adjacent to said right of way, and also the right to cut, remove, and otherwise keep clear any and all trees, undergrowth, structures, obstructions, or obstacles of whatever character, on, under and above said right of way, as applicable. Further, with respect to overhead Facilities, the Company is also granted the right to trim and cut, and keep trimmed and cut, all dead, weak, leaning or dangerous trees or limbs outside of the aforementioned right of way that, in the opinion of the Company, may now or hereafter endanger, interfere with, or fall upon any of said overhead Facilities.

The easements, rights and privileges granted hereby shall apply to, and the word "Property" as used in this instrument shall mean the real property more particularly described in that certain instrument recorded in INSTRUMENT #20190917000341920, in the Office of the Judge of Probate of the above named County.

In the event it becomes necessary or desirable for the Company from time to time to move any of the Facilities in connection with the construction or improvement of any public road or highway in proximity to the Facilities, Grantors hereby grant to the Company the right to relocate the Facilities and, as to such relocated Facilities, to exercise the rights granted above; provided, however, the Company shall not relocate said Facilities on the Property at a distance greater than ten feet (10') outside the boundary of the right of way of any such public road or highway as established or re-established from time to time. This grant and agreement shall be binding upon and shall inure to the benefit of Grantors, the Company and each of their respective heirs, personal representatives, successors and assigns and the words "Company" and "Grantors" as used in this instrument shall be deemed to include the heirs, personal representatives, successors and assigns of such parties.

TO HAVE AND TO HOLD the same to the Company, its successors and assigns, forever.

IN WITNESS WHEREOF, the undersigned Grantors have executed this instrument on this the 6th day of December, 2019.

Karen E. Summers
Witness Signature (non-relative)
Karen E Summers
Print Name

Witness Signature (non-relative)

Print Name

Phyllis E. Gentry
(Grantor) **PHYLLIS E GENTRY**
Phyllis E. Gentry
Print Name

(Grantor)

Print Name

-----For Alabama Power Company Corporate Real Estate Department Use Only-----

W.E. # A6170-00-G419 Transformer # T01DFH All facilities on Grantor: YES ¼, ¼ STR & LOC to LOC 20S-01W-16 SE/NE

4-1067-167604

Customer	Location	Comtd. Svc Date	County	Section	Township	Range	Add'l Info.	Estimate No.
DAVID FAUGHT	901 HIGHWAY 333	12/29/2019	Shelby	15	29S	01W	REF POINT: 4604	A6170-00-G419
Division	District	Town	UserID	Created:	Substation	12 OAK DS	X_ 49182	MISSALL#
BIRMINGHAM	METRO SOUTH	COLUMBIANA	amnsord	11/25/2019			Y_ X6093	

ENERGIZED LINE WORK

Sub 12 OAK DS

OCB/OCR 49162XA0376

Switch# X6083

Fuse Size 30A 0A

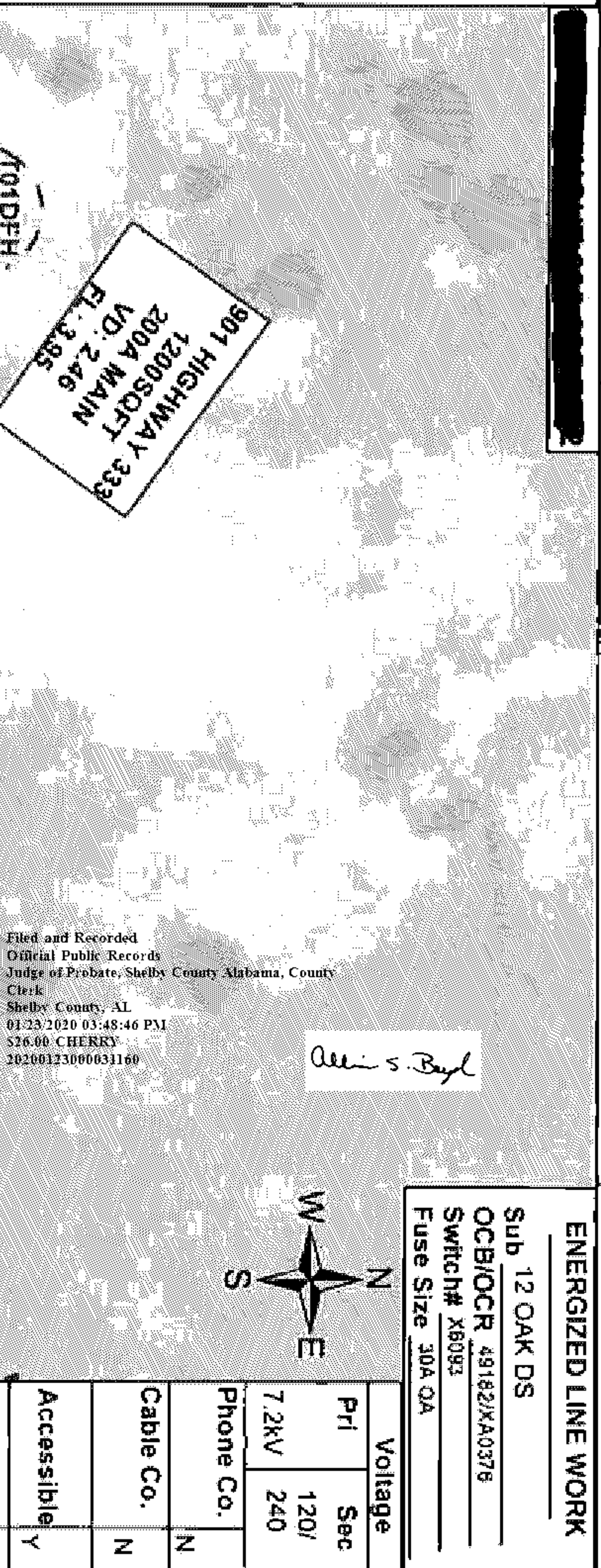
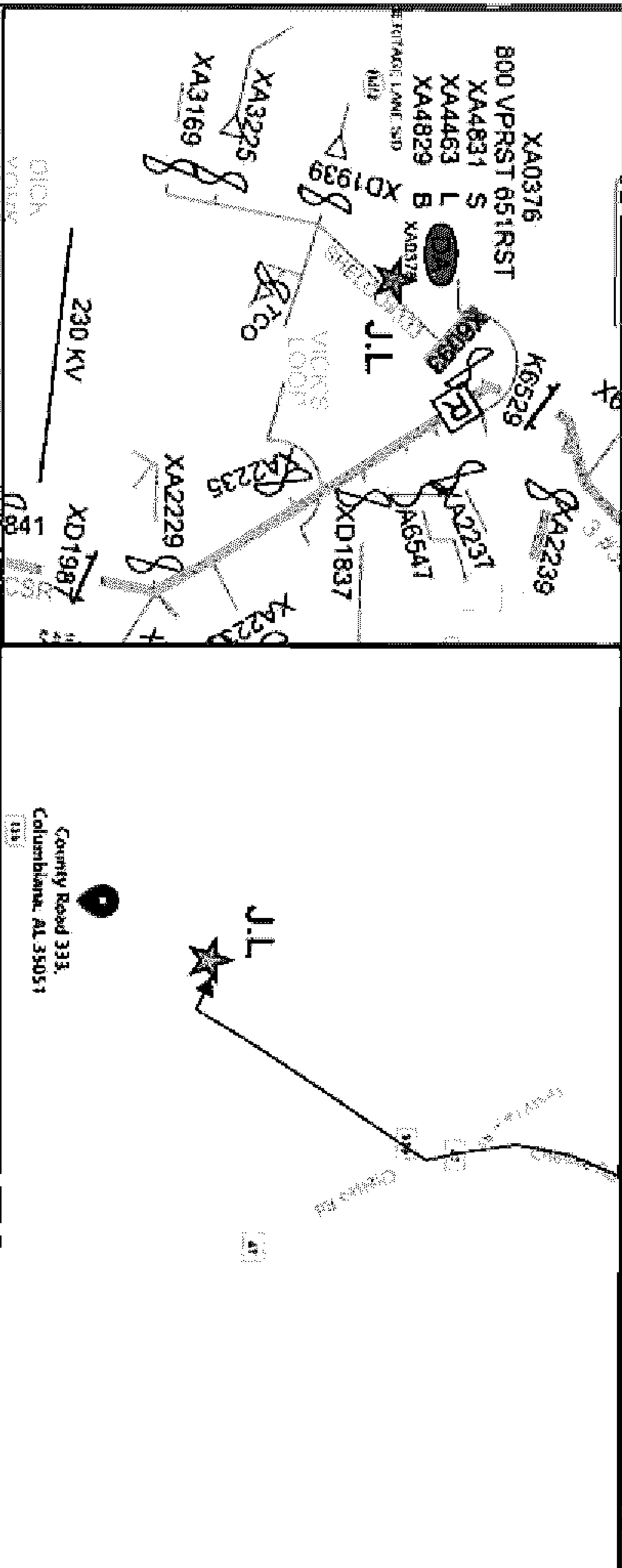

All facilities covered by R/W acquired from:

Parcel No.

RECORD THIS DRAWING!

“NOTE”
CUSTOMER TO CUT TREES

LOC 2 DE
F: 40/5 CCA POLE WIENH GRD
F: ANCH & PRI GUY
F: 15KVA CONV XFORMER
F: STAT# T01DEH**
F: 80' #2 TPX SRV
F: 200A 3 WIRE METER

LOOT DE

1: 313' #2 ACSR PRI & NEU
1: ANCH & PRI GUY

ACEP+ACS RH 7.2V

40/4

40:4

COUNTY HW

Voltage		
Pri	Sec	
7.2KV	120/ 240	
Phone Co.		N
Cable Co.		N
Accessible		Y
Tree Crew		N
Rock Hole		N
Permits		
RMW		Y
CITY		N
COUNTY		N
STATE		N
OTHER		