

Source of Title:
Instrument # 20140723000225620

500

EASEMENT – DISTRIBUTION FACILITIES

STATE OF ALABAMA
COUNTY OF SHELBY

This instrument prepared by: Joe Norwood

Alabama Power Company
Corporate Real Estate
915 Queen City Avenue
P.O. Box 1070
Tuscaloosa, Alabama 35401

KNOW ALL MEN BY THESE PRESENTS, That the undersigned **SHELBY INVESTMENTS, LLC, a Georgia limited liability company** (hereinafter known as "Grantors", whether one or more) for and in consideration of One and No/100 Dollar (\$1.00) and other good and valuable consideration paid to Grantors in hand by Alabama Power Company, a corporation, the receipt and sufficiency of which are hereby acknowledged, do hereby grant to said Alabama Power Company, its successors and assigns (hereinafter the "Company"), the following easements, rights, and privileges:

Overhead and/or Underground. The right from time to time to construct, install, operate and maintain, upon, over, under and across the Property described below, all poles, towers, wires, conduits, fiber optics, cables, communication lines, translosures, transformers, anchors, guy wires, and other facilities useful or necessary in connection therewith (collectively, "Facilities"), for the overhead and/or underground transmission and distribution of electric power and communications, along a route selected by the Company, as determined by the location(s) in which the Company's facilities are to be installed. The width of the Company's right of way will depend on whether the Facilities are underground or overhead: for underground, the right of way will extend five (5) feet on all sides of said Facilities as and where installed; for overhead Facilities, the right of way will extend fifteen (15) feet on all sides of said Facilities as and where installed.

The Company is further granted all the rights or privileges necessary or convenient for the full enjoyment and use of said right of way for the purposes above described, including, without limitation, the right of ingress and egress to and from said Facilities, as applicable, the right to excavate for installation, replacement, repair and removal of said Facilities, the right in the future to install intermediate poles and facilities on said right of way, the right to install, maintain, and use anchors and guy wires on land adjacent to said right of way, and also the right to cut, remove, and otherwise keep clear any and all trees, undergrowth, structures, obstructions, or obstacles of whatever character, on, under and above said right of way, as applicable. Further, with respect to overhead Facilities, the Company is also granted the right to trim and cut, and keep trimmed and cut, all dead, weak, leaning or dangerous trees or limbs outside of the aforementioned right of way that, in the opinion of the Company, may now or hereafter endanger, interfere with, or fall upon any of said overhead Facilities.

The easements, rights and privileges granted hereby shall apply to, and the word "Property" as used in this instrument shall mean the real property more particularly described in that certain instrument recorded in **Instrument # 20140723000225620**, in the Office of the Judge of Probate of the above named County.

In the event it becomes necessary or desirable for the Company from time to time to move any of the Facilities in connection with the construction or improvement of any public road or highway in proximity to the Facilities, Grantors hereby grant to the Company the right to relocate the Facilities and, as to such relocated Facilities, to exercise the rights granted above; provided, however, the Company shall not relocate said Facilities on the Property at a distance greater than ten feet (10') outside the boundary of the right of way of any such public road or highway as established or re-established from time to time. This grant and agreement shall be binding upon and shall inure to the benefit of Grantors, the Company and each of their respective heirs, personal representatives, successors and assigns and the words "Company" and "Grantors" as used in this instrument shall be deemed to include the heirs, personal representatives, successors and assigns of such parties.

TO HAVE AND TO HOLD the same to the Company, its successors and assigns, forever.

IN WITNESS WHEREOF, the said Grantors have caused this instrument to be executed by Tim Webster, its authorized representative, as of the 15th of March, 2017.

ATTEST (if required) or WITNESS:

SHELBY INVESTMENTS, LLC, a Georgia limited liability company

By: _____
Its: _____

By: [Signature] (SEAL)
Its: Manager

Shelby County, AL 06/12/2019
State of Alabama
Deed Tax: \$.50

20190612000207140 1/3 \$21.50
Shelby Cnty Judge of Probate, AL
06/12/2019 12:12:47 PM FILED/CERT

For Alabama Power Company Corporate Real Estate Department Use Only

All facilities on Grantor: No Location to Location: Loc 1400 to Loc 5700 Less and Except 60' Run Run

§ ½ of the SE ¼ of Section 13, Township 21 South, Range 05 West & NW ¼ of the NE ¼ of Section 24, Township 21 South, Range 05 West

W.E. No. A6415-00-AF17

Transformer No. T002RE

APC Document # 72225339-001
REV 3/15/16

and Guys e Loc 2, 3, & 4

CORPORATION NOTARY

STATE OF AlabamaCOUNTY Shelby

I, Roena Bearden, a Notary Public, in and for said County in said State, hereby certify that Tim Webster, whose name as Manager of Shelby Investments, LLC, a Georgia limited liability company, is signed to the foregoing instrument, and who is known to me, acknowledged before me on this day that, being informed of the contents of this instrument, he, as such manager and with full authority, executed the same voluntarily for and as the act of said limited liability company.

Given under my hand and official seal, this the 15 day of March, 2017.

[SEAL]

Roena Bearden
Notary Public
My commission expires: 9/9/2020

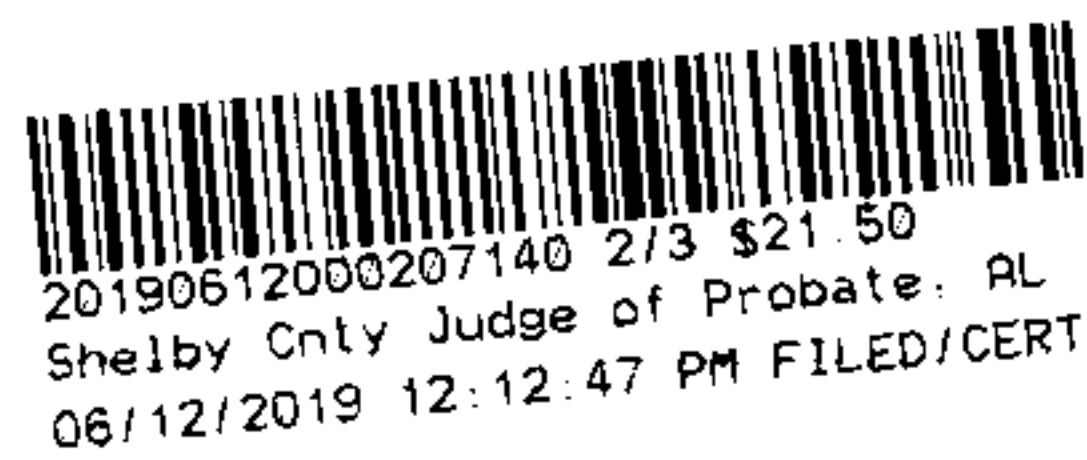

SKETCH OF PROPOSED WORK

Customer SHELBY COUNTY		Location 1868 RIVER ROAD		Town/City HELENA		Engineer MARK K		Created		Work Order # AG41500AF17	
Division Western	OP Center CENTREVILLE	County SHELBY	Section 24	Township 21S	Range 05W	Acquisition Agent	Date Sent	Pri Voltage (kv) 7.2	Sec Voltage (V) 120/240	Transformer Loading 83%	
Info:						Map Center		Tree Crew	R/W	State	Missall
Lat: 33.20222						Lng: -87.008217					
						X - 35546		Y - XX2763			

RW Agent Joe Noew 000
 Date Assigned 2/27/17
 Date Cleared 3/15/17
 Parcel # 72225339-001
72225341-001

20190612000207140 3/3 \$21.50
 Shelby Cnty Judge of Probate, AL
 06/12/2019 12:12:47 PM FILED/CERT

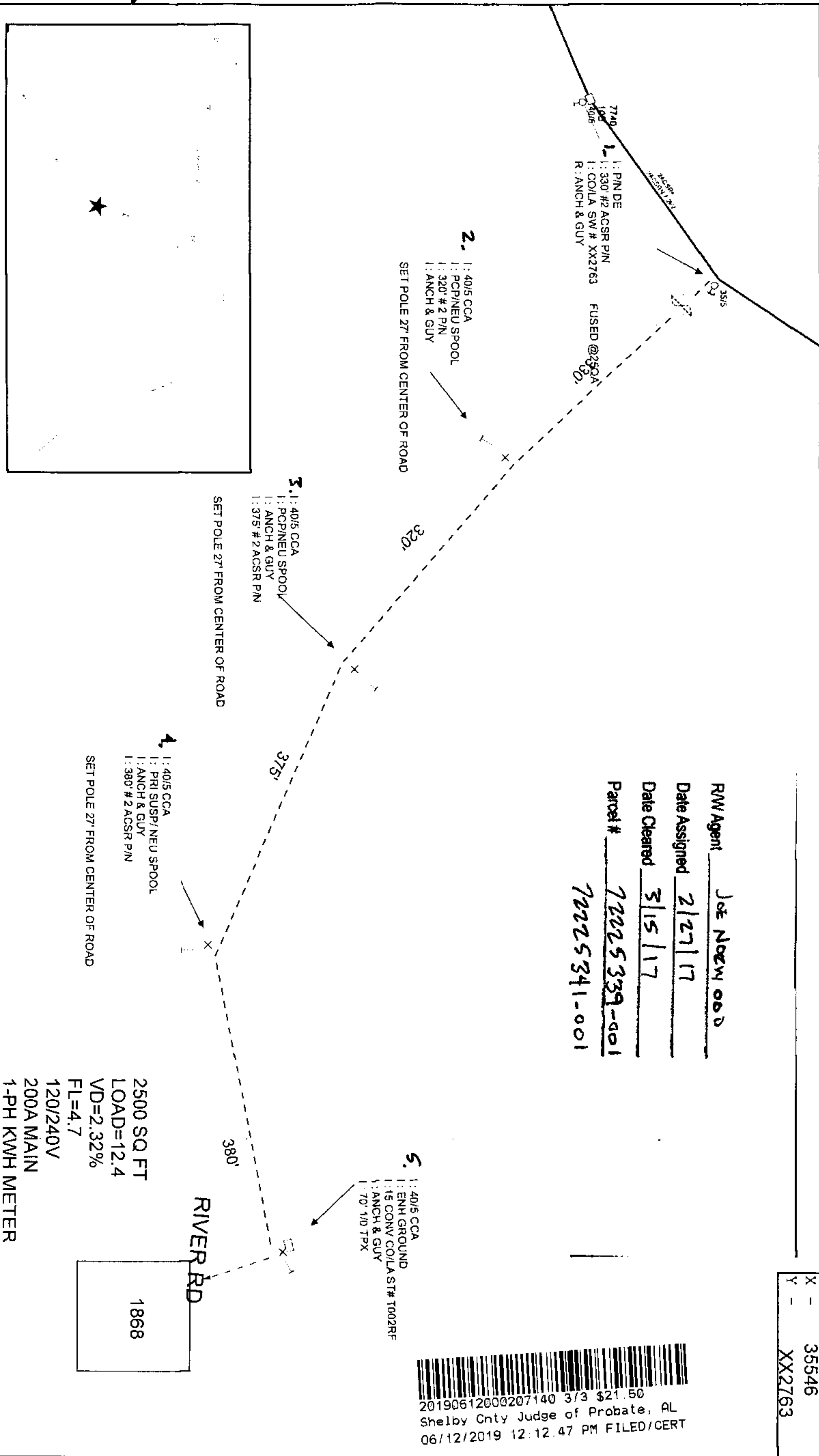

Construction Completed By:

Date:

Scale

1 inch = 171 feet