

Source of Title:
Instrument #20140416000111070

EASEMENT - POLE LINE

APC Document #72242108-001

STATE OF ALABAMA
COUNTY OF SHELBY

500.00

This instrument prepared by: Dean Fritz

Alabama Power Company
2 Industrial Park Drive
Pelham, AL 35124

20190425000136710
04/25/2019 03:07:34 PM
ESMTAROW 1/3

KNOW ALL MEN BY THESE PRESENTS, That the undersigned **To Preach The Gospel, Inc.**, (hereinafter known as "Grantors", whether one or more) for and in consideration of One and No/100 Dollar (\$1.00) and other good and valuable consideration paid to Grantors in hand by Alabama Power Company, a corporation, the receipt and sufficiency of which are hereby acknowledged, do hereby grant to said Alabama Power Company, its successors and assigns (hereinafter the "Company"), the following easements, rights, and privileges:
The right from time to time to construct, install, operate and maintain upon, over and across the Property described below, all poles, towers, wires, fiber optics, cables, communication lines, translosures, transformers, anchors, guy wires and other facilities useful or necessary in connection therewith (collectively, the "Facilities") for the overhead transmission and distribution of electric power and communications, along a route selected by the Company, as determined by the location(s) in which the Company's Facilities are to be installed. The width of the Company's right of way will extend fifteen (15) feet on all sides of said Facilities as and where installed.

The Company is further granted all the rights or privileges necessary or convenient for the full enjoyment and use of said right of way for the purposes above described, including, without limitation, the right of ingress and egress to and from said Facilities, as applicable, the right to excavate for installation, replacement, repair and removal of said Facilities, the right in the future to install and utilize intermediate poles and facilities on said right of way, the right to install, maintain, and use anchors and guy wires on land adjacent to said right of way, and also the right to cut, remove, and otherwise keep clear any and all trees, undergrowth, structures, obstructions, or obstacles of whatever character, on, under and above said right of way, as applicable. Further, the Company is also granted the right to trim and cut, and keep trimmed and cut, all dead, weak, leaning or dangerous trees or limbs outside of the aforementioned right of way that, in the opinion of the Company, may now or hereafter endanger, interfere with, or fall upon any of said overhead Facilities.

The easements, rights and privileges granted hereby shall apply to, and the word "Property" as used in this instrument shall mean the real property more particularly described in those certain instruments recorded in Instrument #20140416000111070, in the Office of the Judge of Probate of the above named County.

In the event it becomes necessary or desirable for the Company from time to time to move any of the Facilities in connection with the construction or improvement of any public road or highway in proximity to the Facilities, Grantors hereby grant to the Company the right to relocate the Facilities and, as to such relocated Facilities, to exercise the rights granted above; provided however, the Company shall not relocate said Facilities on the Property at a distance greater than ten feet (10') outside the boundary of the of the right of way of any such public road or highway as established or re-established from time to time. This grant and agreement shall be binding upon and shall inure to the benefit of Grantor, the Company and each of their respective heirs, personal representatives, successors and assigns and the words "Company" and "Grantor" as used in this instrument shall be deemed to include the heirs, personal representatives, successors and assigns of such parties.

TO HAVE AND TO HOLD the same to the said Company, its successors and assigns, forever.

IN WITNESS WHEREOF, the said Grantor, has caused this instrument to be executed by JASON E Spinks, its authorized representative, as of the 24 day of April, 2019, 2018.

ATTEST (if required) or WITNESS:

By: _____

To Preach The Gospel Inc.
(Grantor - Name of Corporation/Partnership/LLC)

By: [Signature] (SEAL)

Its: Vice President
[Indicate: President, General Partner, Member, etc.]

For Alabama Power Company Corporate Real Estate Department Use Only

All on Grantor: _____ Location to Location: Loc 2+00 to Loc 2+185; Guy at Loc 2+00
Less Road R/W

NW¼ of the SW¼ of Section 21, Township 21 South, Range 3 West.

W.E Number: A6170-50-A119

Transformer # 5610

CORPORATION/PARTNERSHIP/LLC NOTARY

STATE OF Alabama

COUNTY OF Jefferson

I, Laurelee Smith, a Notary Public in and for said County in said State, hereby certify that
JASON SPINKS, whose name as Vice President
of To Preach The Gospel, Inc., is signed to the foregoing instrument, and who is known
to me, acknowledged before me on this day that, being informed of the contents of the instrument, he/she, as such
_____, and with full authority, executed the same voluntarily, for and as the act of said
corporation.

Given under my hand and official seal this the 24th day of April, 2019.

Laurelee Smith
Notary Public

MY COMMISSION EXPIRES
JUNE 15, 2019

My commission expires: _____

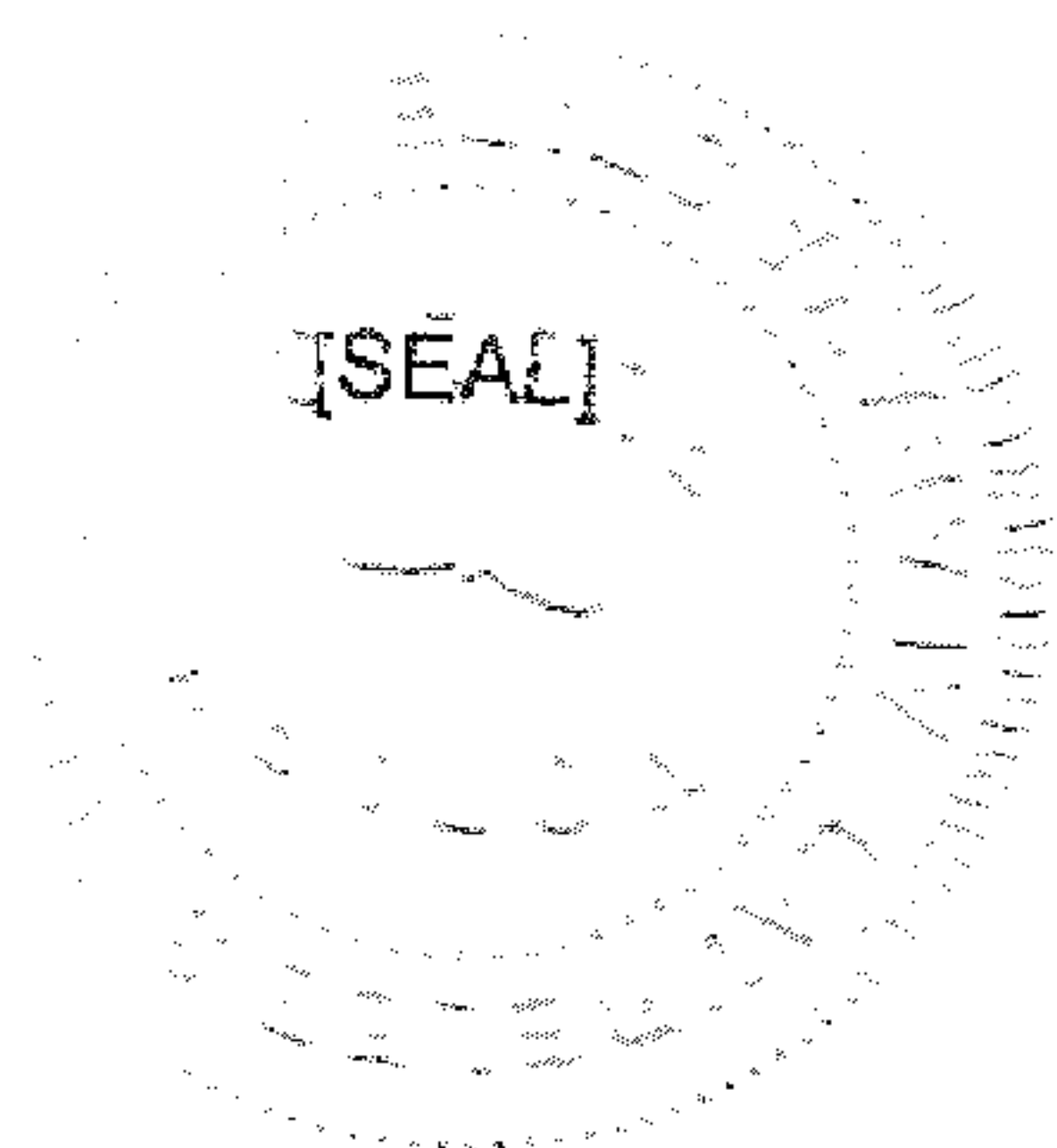

SKETCH OF PROPOSED WORK - SIMPLIFIED W.E.

Map Center UTM: 1683544 12049983

Map Center Lat/Long: 33.194352 -86.858974

1 inch = 135 feet

72244697-001
72242109-001
72242108-001

Alabama Power

Customer	MISSION HILLS PHASE 1	Location	HIGHWAY 17 & BUTLER RD	City	Maylene	Section	21	Township	21S	Range	03W	Add'l Info.	Estimate No.	MISSALL#
Division	BIRMINGHAM	District	METRO SOUTH	Town	MAYLENE	County	Shelby	Created:	1/3/2019	Substation	X-	Y-	A617050A119	
Used ID	chrisph													

20190425000136710
04/25/2019 03:07:34 PM
ESMTAROW 3/3

Filed and Recorded
Official Public Records
Judge of Probate, Shelby County Alabama, County
Clerk
Shelby County, AL
04/25/2019 03:07:34 PM
\$21.50 CHERRY
20190425000136710



Ami & Byrl

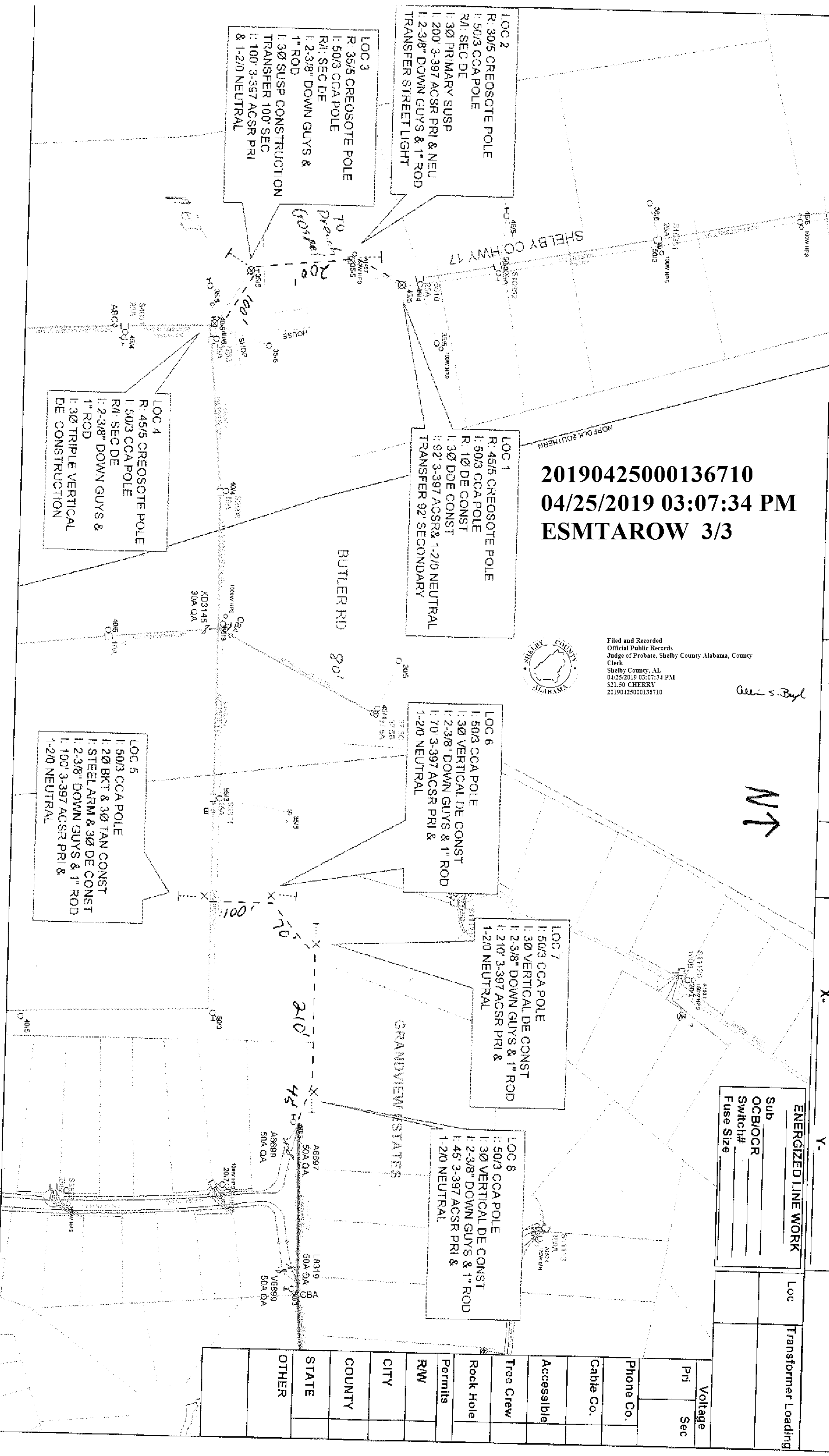

Voltage		Transformer Loading
Pri	Sec	
Phone Co.		
Cable Co.		
Accessible		
Tree Crew		
Rock Hole		
Permits		
R/W		
CITY		
COUNTY		
STATE		
OTHER		