

Source of Title:
Instrument Number 20171201000431450

EASEMENT – DISTRIBUTION FACILITIES

STATE OF ALABAMA
COUNTY OF SHELBY

This instrument prepared by: Eric Brasher

A6170-06-AE18

Alabama Power Company
Attn: Engineering/Right of Way
2 Industrial Park Drive
Pelham, Alabama 35124

\$500.00

20180424000137540
04/24/2018 01:15:00 PM
ESMTAROW 1/2

KNOW ALL MEN BY THESE PRESENTS, That the undersigned Ysabelita M. Little, a Married Woman

(hereinafter known as "Grantors", whether one or more) for and in consideration of One and No/100 Dollar (\$1.00) and other good and valuable consideration paid to Grantors in hand by Alabama Power Company, a corporation, the receipt and sufficiency of which are hereby acknowledged, do hereby grant to said Alabama Power Company, its successors and assigns (hereinafter the "Company"), the following easements, rights, and privileges:

Overhead and/or Underground. The right from time to time to construct, install, operate and maintain, upon, over, under and across the Property described below, all poles, towers, wires, conduits, fiber optics, cables, communication lines, trans closures, transformers, anchors, guy wires, and other facilities useful or necessary in connection therewith (collectively, "Facilities"), for the overhead and/or underground transmission and distribution of electric power and communications, along a route selected by the Company, as determined by the location(s) in which the Company's facilities are to be installed. The width of the Company's right of way will depend on whether the Facilities are underground or overhead: for underground, the right of way will extend five (5) feet on all sides of said Facilities as and where installed; for overhead Facilities, the right of way will extend fifteen (15) feet on all sides of said Facilities as and where installed.

The Company is further granted all the rights or privileges necessary or convenient for the full enjoyment and use of said right of way for the purposes above described, including, without limitation, the right of ingress and egress to and from said Facilities, as applicable, the right to excavate for installation, replacement, repair and removal of said Facilities, the right in the future to install intermediate poles and facilities on said right of way, the right to install, maintain, and use anchors and guy wires on land adjacent to said right of way, and also the right to cut, remove, and otherwise keep clear any and all trees, undergrowth, structures, obstructions, or obstacles of whatever character, on, under and above said right of way, as applicable. Further, with respect to overhead Facilities, the Company is also granted the right to trim and cut, and keep trimmed and cut, all dead, weak, leaning or dangerous trees or limbs outside of the aforementioned right of way that, in the opinion of the Company, may now or hereafter endanger, interfere with, or fall upon any of said overhead Facilities.

The easements, rights and privileges granted hereby shall apply to, and the word "Property" as used in this instrument shall mean the real property more particularly described in that certain instrument recorded in **Instrument Number 20171201000431450**, in the Office of the Judge of Probate of the above named County.

In the event it becomes necessary or desirable for the Company from time to time to move any of the Facilities in connection with the construction or improvement of any public road or highway in proximity to the Facilities, Grantors hereby grant to the Company the right to relocate the Facilities and, as to such relocated Facilities, to exercise the rights granted above; provided, however, the Company shall not relocate said Facilities on the Property at a distance greater than ten feet (10') outside the boundary of the right of way of any such public road or highway as established or re-established from time to time. This grant and agreement shall be binding upon and shall inure to the benefit of Grantors, the Company and each of their respective heirs, personal representatives, successors and assigns and the words "Company" and "Grantors" as used in this instrument shall be deemed to include the heirs, personal representatives, successors and assigns of such parties.

TO HAVE AND TO HOLD the same to the Company, its successors and assigns, forever.

IN WITNESS WHEREOF, the undersigned Grantors have executed this instrument on this 6TH day of April, 2018.



Witness Signature (non-relative)

TED M. BESTWICK

Print Name

Print Name

Witness Signature (non-relative)

Print Name

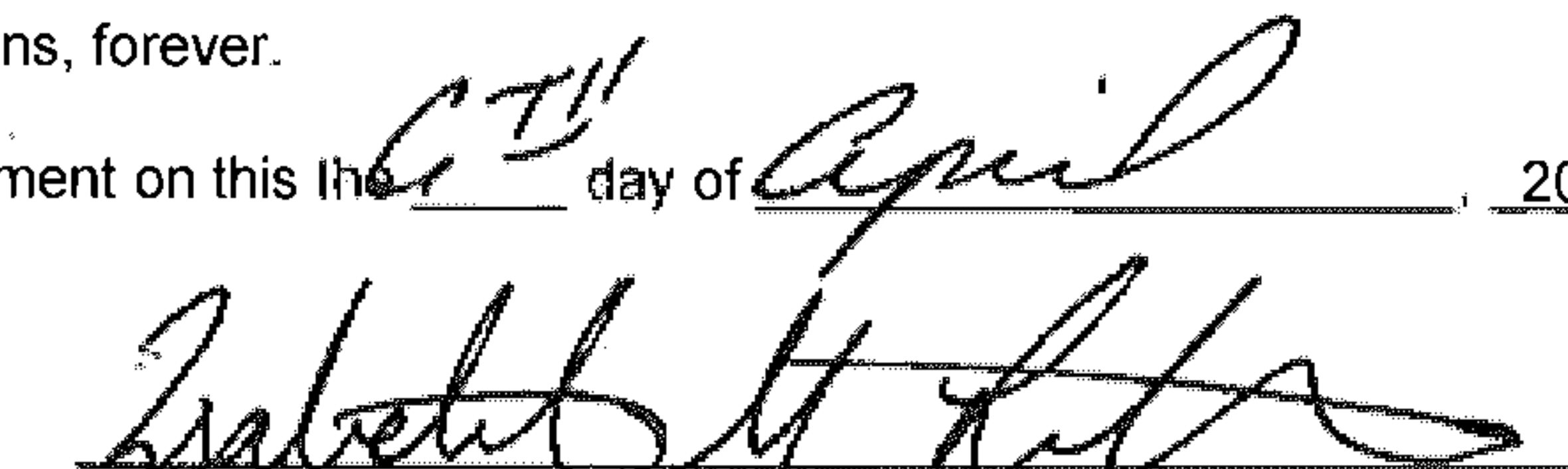

(Grantor) Ysabelita M. Little (SEAL)

YSABELITA M. LITTLE

Print Name

Print Name

(Grantor) (SEAL)

Print Name

For Alabama Power Company Corporate Real Estate Department Use Only

All facilities on Grantor: YES Location to Location: _____

NE ¼ of the SW ¼ of Section 20, Township 20 SOUTH, Range 02W

W.E. No. A6170-14-AN18

Transformer No. T00GBP

A6170-06-AE18

WORK ORDER DRAWING

Map Center UTM: 1709876 12080561
Map Center Lat / Long: 33 278294 -86 772651

Created: 4/5/2018

Estimate No. A6170-06-AE18	Customer HARRY LITTLE	Location 545 CO RD 332
Division / District B'ham-South / Warrens	Section Township Range 20 20S 02W	Userid LINC: 10-1303 Chad Fountain
W.D. Statement / Add'l Info. REPLACE 15 KVA transformer with 25 KVA. INSTALL RISER AND 75' UG SVC TO NEW HOME		Substation BALLANTRAE
Town PELHAM		County Shelby
Feeder (X) 48786		Switch (Y) X6570

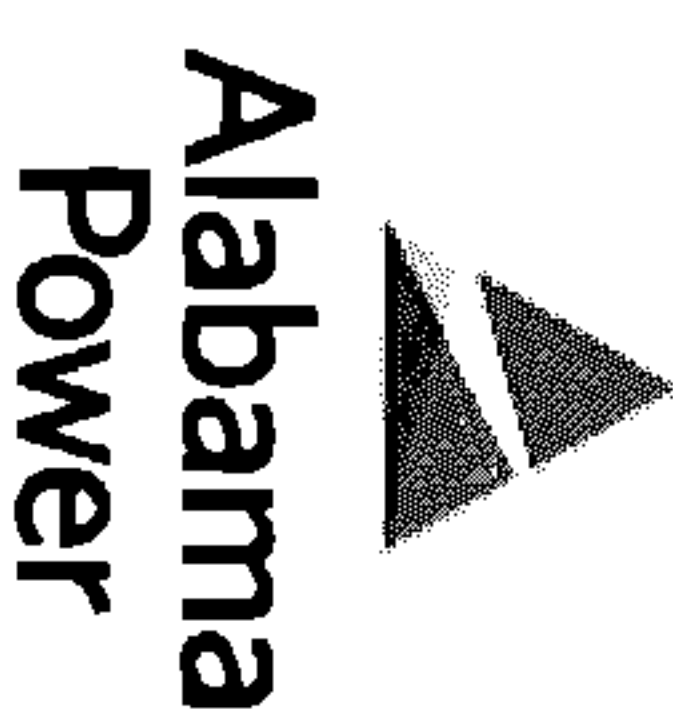

Primary Voltage [KV]	34.5	Secondary Voltage	120/240	XFMR Loading	6.8 KVA	FLUCKER & V.D.	FL	VD	Trimming Req'd	Y/N	MISSALL	Y/N	LOC 1 MISSALL #	CLEAR	EXPIRES	JOINT USE	NOTICE BILLING	PHONE	CABLE	BILLING
----------------------	------	-------------------	---------	--------------	---------	----------------	----	----	----------------	-----	---------	-----	-----------------	-------	---------	-----------	----------------	-------	-------	---------

Customer Contact Info:
Harry Little
(205) 907-1933

R/W Agent: Eric Brasher
Date Assigned: 04/02/2018
Date Acquired: 04/12/2018
APC Doc#: 72235191-01

Filed and Recorded
Official Public Records
Judge James W. Fuhrmeister, Probate Judge,
County Clerk
Shelby County, AL
04/24/2018 01:15:00 PM
\$18.50 CHERRY
20180424000137540

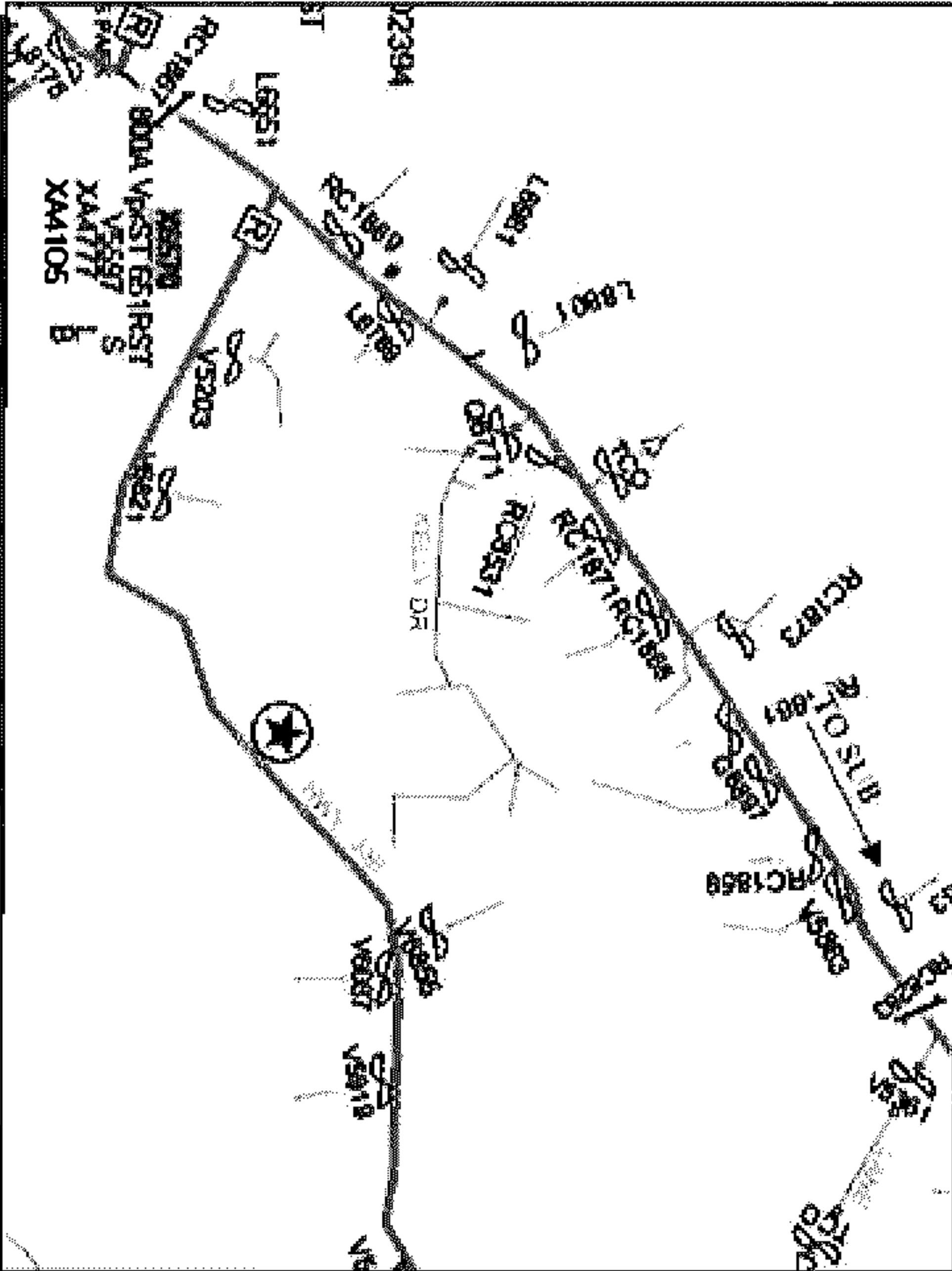

WORK LOCATION

ENERGIZED LINE WORK

Sub	BALLANTRAE
OCB	48786
OCR	X6570
Size	800A VIPER/651RST

Sheet Circuit Box

LL	LLG	LL	LG	LG	LG
2848	2858	2467	2013	1674	2

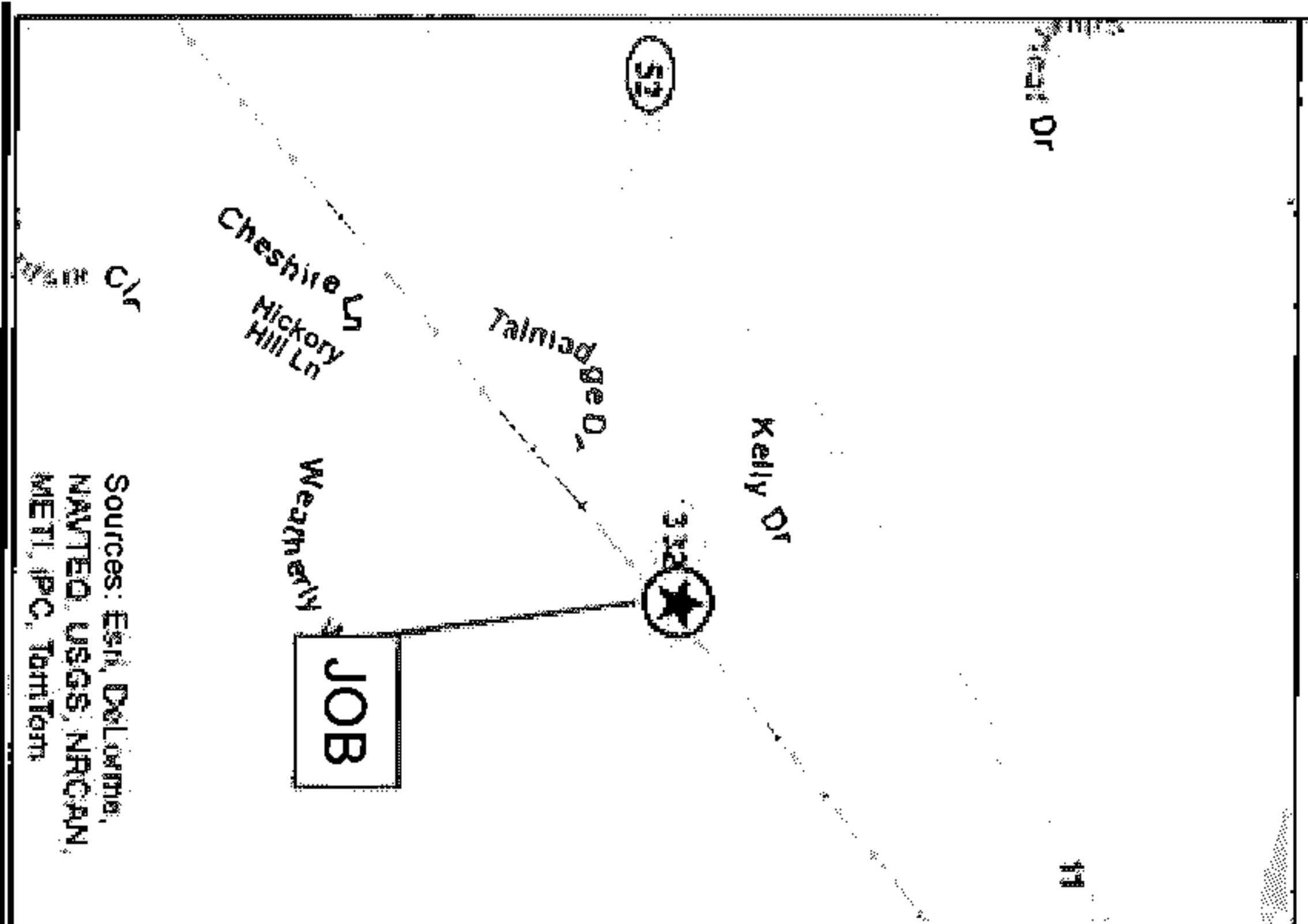

BALLANTRAE
48786

R	XA0414
R	VIPER/651RST
R	X6570
R	VIPER/651RST

JOB

20180424000137540 04/24/2018
01:15:00 PM ESMTAROW 2/2

