

7225277-001

STATE OF Alabama
COUNTY OF Shelby

I, Patrick Kelly Robinson, Jr., a Notary Public, in and for said County in said State, hereby certify that _____

Lisa Hardy Hyde whose name(s) [as Grantor] is/are signed to the foregoing instrument and who is/are known to me, acknowledged before me on this day that being informed of the contents of the instrument, he/she/they [in such capacity as aforesaid] executed the same voluntarily.

Given under my hand and official seal this the 21st day of March, 2017

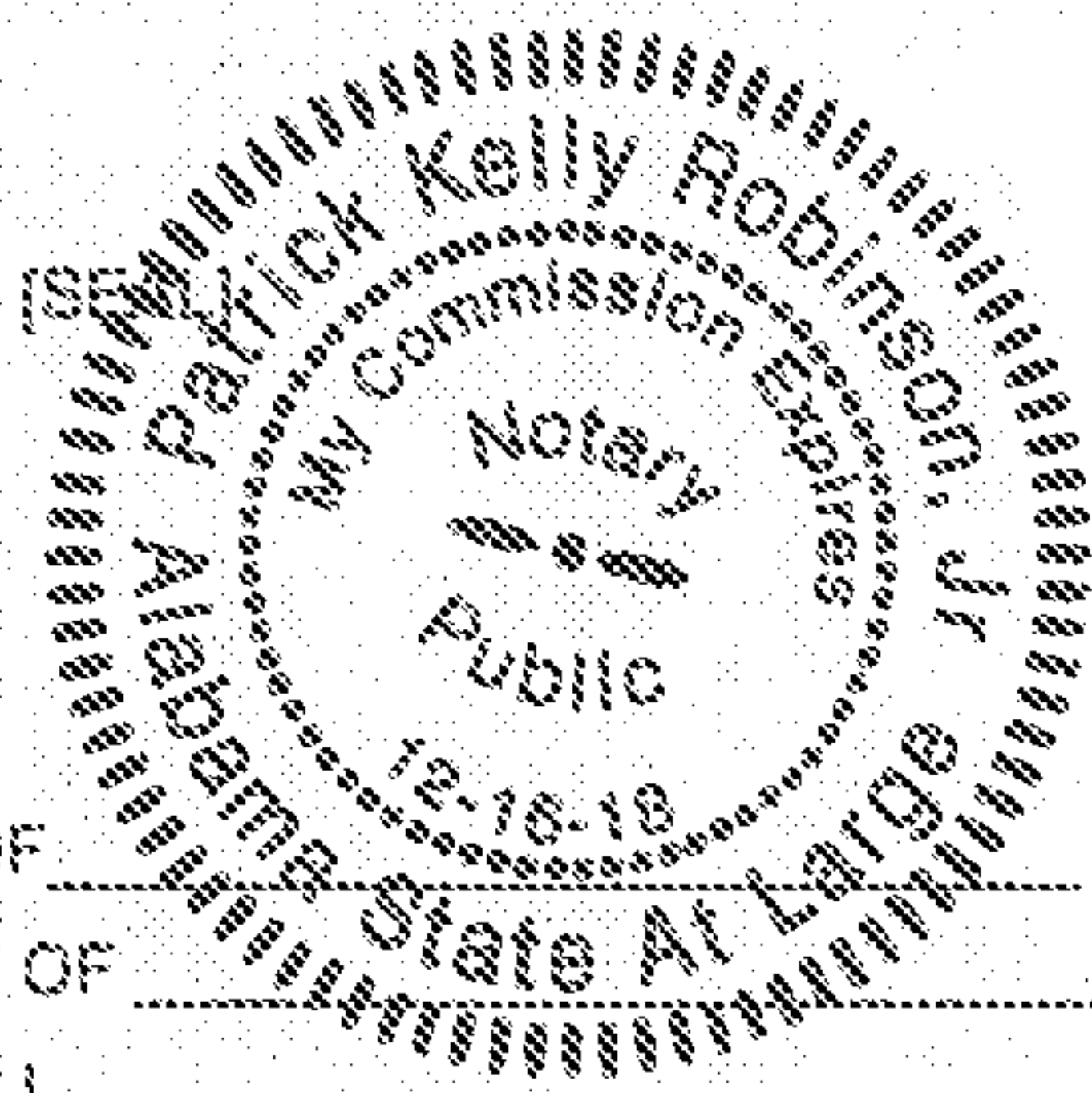

Patrick Kelly Robinson, Jr.
Notary Public
My commission expires: December 16th, 2018

STATE OF _____
COUNTY OF _____

I, _____, a Notary Public, in and for said County in said State, hereby certify that _____

_____ whose name(s) [as _____] is/are signed to the foregoing instrument and who is/are known to me, acknowledged before me on this day that being informed of the contents of the instrument, he/she/they [in such capacity as aforesaid] executed the same voluntarily.

Given under my hand and official seal this the _____ day of _____, 20____

Notary Public
My commission expires: _____

[SEAL]

20170412000123180 04/12/2017 09:04:06 AM ESMTAROW 3/4

Exhibit "A"

WE#: A6272-00-AM17

Document # 72225277-001

A parcel of land located in the SW ¼ of the NE ¼ of Section 15, Township 19 South, Range 02 East, more particularly described in that certain instrument recorded in deed instrument 20170309000080480, in the office of the Judge of Probate, Shelby County, Alabama.

SKETCH OF PROPOSED WORK - SIMPLIFIED W.E.

Customer Ed Hyde	Location 168 Garrison Rd	Map Center UTM: 1817413 13117498	Map Center Lat Long: 33.37862 -86.419936	Section 15	Township 19S	Range 02E	Add'l Info.	Estimate No. A027200AM17
Division ANNISTON	District OAK GROVE	County Shelby	Created: 4/5/2017	Substation X	Substation Y	Substation Z	MISSALL# 170642214	Start 04/06/17
		Town Vincennes					End 04/20/17	Update 04/10/17
							Loc T003JW	Transformer Load 14.0KVA

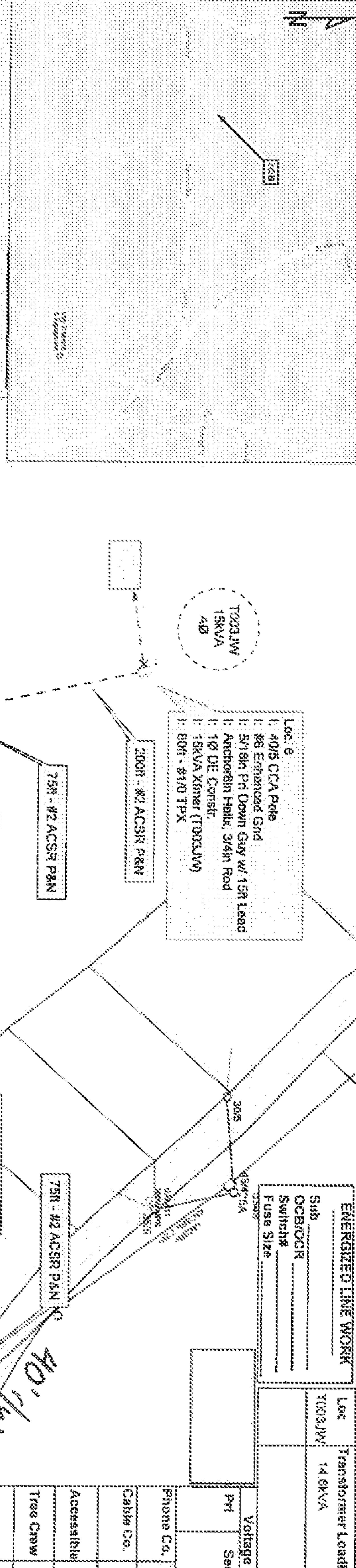

Filed and Recorded
Official Public Records
Judge James W. Fuhrmeister, Probate Judge,
County Clerk
Shelby County, AL
04/12/2017 09:04:06 AM
524.50 CHERRY
20170412000123180

James W. Fuhrmeister

RMW Agent P. Robinson
Date Assigned 3/21/17
Date Cleared 4/3/17
Parcel # 73325277-001

Loc 5
1. 40'5 CCA Pole
1. 5'18in Pn Down Guy w/ 15R Lead
1. Anchorin Halk, 3/4in Rod
1. 10' DDE Constr.
1. 75R - #2 ACSR PAN

Loc 4
1. 40'5 CCA Pole
1. 5'18in Pn Down Guy w/ 15R Lead
1. Anchorin Halk, 3/4in Rod
1. 10' DDE Constr.
1. 75R - #2 ACSR PAN

Loc 3
1. 40'5 CCA Pole
1. 10' 19in Constr.
1. 328R - #2 ACSR PAN

Loc 2
1. 40'5 CCA Pole
1. #6 Enhanced Gnd
1. 5'18in Pn Down Guy w/ 15R Lead
1. Anchorin Halk, 3/4in Rod
1. 10' DDE Constr.
1. 327R - #2 ACSR PAN
1. C/O LA, T3K (EB3287N15A.DA)

Loc 1
1. 10' DDE Constr.
1. 75R - #2 ACSR PAN

LL	LLG	LL	LG	LG R
0	0	0	1190	245

Substation:

Feeder:

Reference:

Requesting Device:

SCADA: