

Source or title:

Instrument Numbers: 20070820000390280, 20050929000207200 and 20051025000555360

500

EASEMENT - DISTRIBUTION FACILITIES

STATE OF ALABAMA

COUNTY OF SHELBY

W.E. No. A6170-06-AA16

APCO Parcel No. 70278874

Transformer No. \_\_\_\_\_

This instrument prepared by: Shannon Floyd

Alabama Power Company  
P. O. Box 2641  
Birmingham, Alabama 35291

20160726000261000

07/26/2016 03:23:54 PM

ESMTAROW 1/3

KNOW ALL MEN BY THESE PRESENTS, That JSCK, LLC

as grantor(s), (the "Grantor", whether one or more) for and in consideration of One and No/100 Dollar (\$1.00) and other good and valuable consideration paid to Grantor in hand by Alabama Power Company, a corporation, the receipt and sufficiency of which are hereby acknowledged, does hereby grant to Alabama Power Company, its successors and assigns (the "Company"), the easements, rights and privileges below.

**Overhead and/or Underground.** The right from time to time to construct, install, operate and maintain, upon, over, under and across the Property described below, all poles, towers, wires, conduits, fiber optics, cables, communication lines, trans closures, transformers, anchors, guy wires and other facilities useful or necessary in connection therewith (collectively, "Facilities"), for the overhead and/or underground transmission and distribution of electric power and communications, along a route selected by the Company, as generally shown on the Company's drawing attached hereto and made a part hereof, but which is to be determined by the actual location(s) in which the Company's facilities are installed. The width of the Company's easement will depend on whether the Facilities are underground or overhead: for underground, the easement will extend five (5) feet on each side of said Facilities as and where installed; for overhead Facilities, the easement will extend fifteen (15) feet on each side of the centerline of said Facilities as and where installed. The Company is granted the right to clear, and keep clear, all trees, undergrowth and other obstructions on a strip of land extending five (5) feet from each side of said underground Facilities, and to clear, and keep clear, all trees, undergrowth and other obstructions on a strip of land extending fifteen (15) feet from each side of the centerline of said overhead Facilities and the right in the future to install intermediate poles and facilities on said strip. Further, with respect to overhead Facilities, the Company is also granted the right to trim and cut, and keep trimmed and cut, all dead, weak, leaning or dangerous trees or limbs outside of the thirty (30) foot strip that, in the sole opinion of the Company, may now or hereafter endanger, interfere with, or fall upon any of said overhead Facilities.

Grantor hereby grants to the Company all easements, rights and privileges necessary or convenient for the full enjoyment and use thereof, including without limitation the right of ingress and egress to and from said Facilities, as applicable, and the right to excavate for installation, replacement, repair and removal thereof; and also the right to cut, remove and otherwise keep clear any and all structures, obstructions or obstacles of whatever character, on, under and above said Facilities, as applicable.

The easements, rights and privileges granted hereby shall apply to, and the word "Property" as used in this instrument shall mean, the following described real property situated in SHELBY County, Alabama (the "Property"): a parcel of land located in the NW 1/4 of the NE 1/4 of Section 9, Township 22 South, Range 2 West, more particularly described in that certain instrument recorded in 20070820000390280, 20050929000207200 and 20051025000555360, in the office of the Judge of Probate of said County.

In the event it becomes necessary or desirable for the Company from time to time to move any of the Facilities in connection with the construction or improvement of any public road or highway in proximity to the Facilities, Grantor hereby grants to the Company the right to relocate the Facilities and, as to such relocated Facilities, to exercise the rights granted above; provided, however, the Company shall not relocate said Facilities on the Property at a distance greater than ten feet (10') outside the boundary of the right of way of any such public road or highway as established or re-established from time to time. This grant and agreement shall be binding upon and shall inure to the benefit of Grantor, the Company and each of their respective heirs, personal representatives, successors and assigns and the words "Company" and "Grantor" as used in this instrument shall be deemed to include the heirs, personal representatives, successors and assigns of such parties.

TO HAVE AND TO HOLD the same to the Company, its successors and assigns, forever.

IN WITNESS WHEREOF, the said Grantor, has caused this instrument to be executed by CHRISTOPHER AKINS

its authorized representative, as of the 29<sup>th</sup> day of MAY, 2016.

ATTEST (if required) or WITNESS:

By: \_\_\_\_\_

JSCK, LLC  
By: [Signature] (SEAL)

Its: \_\_\_\_\_

Its: Member  
[Indicate: Manager or Managing Member etc. ]

TX

All facilities on Grantor: X

Station to Station: \_\_\_\_\_

CORPORATION NOTARY

20160726000261000 07/26/2016 03:23:54 PM ESMTAROW 2/3

STATE OF ALABAMA

COUNTY OF SHELBY

I, Shannon Denton Floyd, Notary Public, in and for said County in said State, hereby certify that Christopher Akins, whose name as Member of JSCK,LLC, a limited liability company, is signed to the foregoing instrument, and who is known to me, acknowledged before me on this day that, being informed of the contents of this instrument, he as such Member and with full authority, executed the same voluntarily for and as the act of said limited liability company .

Given under my hand and official seal, this the 9<sup>th</sup> day of May, 2016.

[SEAL]

Shannon Denton Floyd  
Notary Public

My commission expires: 12-30-2018

SKETCH OF PROPOSED WORK - SIMPLIFIED W.E.

Customer McCullough Oil Company	Location 5905 HIGHWAY 31	Map Center UTM: 1716217 1202907	Map Center Lat/Lon: 33.136765 -86.752293
Division BIRMINGHAM	District METRO SOUTH	County Shelby	Section 9
Short-Circuit Box LLL LLG LL LG LG-R [2866] [2636] [2569] [2026.8] [276.7]	Town CALERA	UserID chrish	Created: 4/28/2016
		Substation X- 25982	Range 02W
		Y- Q8919	Add'l Info.
		Estimate No. A817008AA18	TRANSFORMER LOADING
		MISSALLS	Loc 1

NOTE: ELECTRICIAN SCOTT HUTCHERSON RELOCATING TOWER W/ 2 DUE TO CONFLICT WITH ENTRANCE TO GAS STATION.



Short-Circuit Box  
LLL LLG LL LG LG-R  
[2866] [2636] [2569] [2026.8] [276.7]

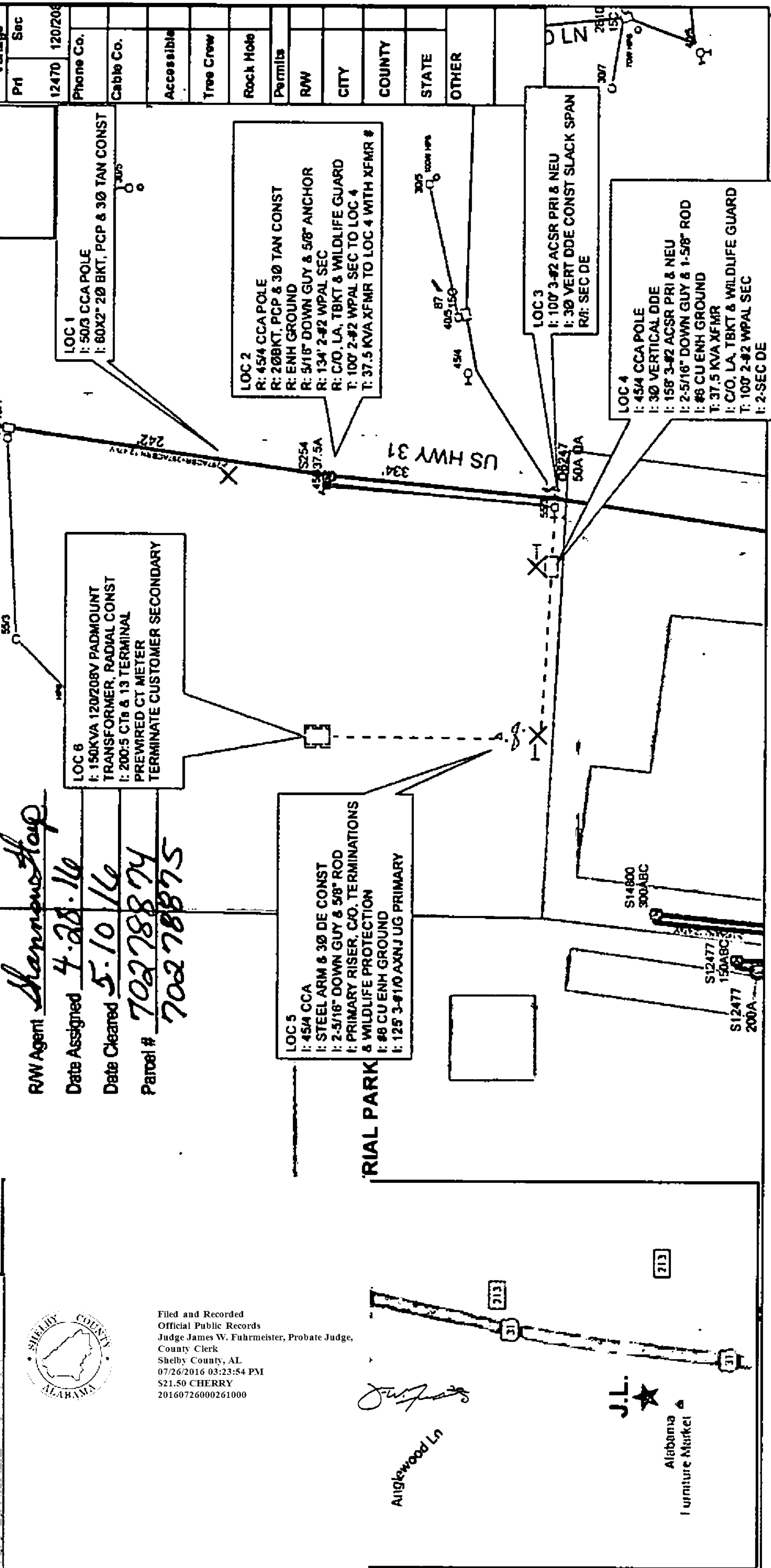

RW Agent *Shannon Hop*  
Date Assigned *4-28-16*  
Date Cleared *5-10-16*  
Parcel # *70278874*  
*70278875*



Filed and Recorded  
Official Public Records  
Judge James W. Fuhrmeister, Probate Judge,  
County Clerk  
Shelby County, AL  
07/26/2016 03:23:54 PM  
\$21.50 CHERRY  
20160726000261000

