

Source of Title:

Instrument Number: 20120921000361490

EASEMENT - DISTRIBUTION FACILITIES

STATE OF ALABAMA

COUNTY OF SHELBY

W.E. No. A6170-40-B715

APCO Parcel No.

70275622

Transformer No. 7386

This instrument prepared by: Shannon D. Floyd

Alabama Power Company
2 Industrial Park Drive
Pelham, AL 35124

500-
20160211000044910
02/11/2016 02:59:19 PM
ESMTAROW 1/2

KNOW ALL MEN BY THESE PRESENTS, That Uvaldo Rivera and Maria M. Rivera, husband and wife,

as grantor(s), (the "Grantor", whether one or more) for and in consideration of One and No/100 Dollar (\$1.00) and other good and valuable consideration paid to Grantor in hand by Alabama Power Company, a corporation, the receipt and sufficiency of which are hereby acknowledged, does hereby grant to Alabama Power Company, its successors and assigns (the "Company"), the easements, rights and privileges below.

Overhead and/or Underground. The right from time to time to construct, install, operate and maintain, upon, over, under and across the Property described below, all poles, towers, wires, conduits, fiber optics, cables, communication lines, translosures, transformers, anchors, guy wires and other facilities useful or necessary in connection therewith (collectively, "Facilities"), for the overhead and/or underground transmission and distribution of electric power and communications, along a route selected by the Company, as generally shown on the Company's drawing attached hereto and made a part hereof, but which is to be determined by the actual location(s) in which the Company's facilities are installed. The width of the Company's easement will depend on whether the Facilities are underground or overhead: for underground, the easement will extend five (5) feet on each side of said Facilities as and where installed; for overhead Facilities, the easement will extend fifteen (15) feet on each side of the centerline of said Facilities as and where installed. The Company is granted the right to clear, and keep clear, all trees, undergrowth and other obstructions on a strip of land extending five (5) feet from each side of said underground Facilities, and to clear, and keep clear, all trees, undergrowth and other obstructions on a strip of land extending fifteen (15) feet from each side of the centerline of said overhead Facilities and the right in the future to install intermediate poles and facilities on said strip. Further, with respect to overhead Facilities, the Company is also granted the right to trim and cut, and keep trimmed and cut, all dead, weak, leaning or dangerous trees or limbs outside of the thirty (30) foot strip that, in the sole opinion of the Company, may now or hereafter endanger, interfere with, or fall upon any of said overhead Facilities.

Grantor hereby grants to the Company all easements, rights and privileges necessary or convenient for the full enjoyment and use thereof, including without limitation the right of ingress and egress to and from said Facilities, as applicable, and the right to excavate for installation, replacement, repair and removal thereof; and also the right to cut, remove and otherwise keep clear any and all structures, obstructions or obstacles of whatever character, on, under and above said Facilities, as applicable.

The easements, rights and privileges granted hereby shall apply to, and the word "Property" as used in this instrument shall mean, the following described real property situated in Shelby County, Alabama (the "Property"): a parcel of land located in the NW¼ of the NW ¼ of Section 16, Township 21 South, Range 2 West, and the NE ¼ of the NE ¼ of Section 17, Township 21 South, Range 2 West, more particularly described in that certain instrument recorded in instrument number 20120921000361490, in the office of the Judge of Probate of said County.

In the event it becomes necessary or desirable for the Company from time to time to move any of the Facilities in connection with the construction or improvement of any public road or highway in proximity to the Facilities, Grantor hereby grants to the Company the right to relocate the Facilities and, as to such relocated Facilities, to exercise the rights granted above; provided, however, the Company shall not relocate said Facilities on the Property at a distance greater than ten feet (10') outside the boundary of the right of way of any such public road or highway as established or re-established from time to time. This grant and agreement shall be binding upon and shall inure to the benefit of Grantor, the Company and each of their respective heirs, personal representatives, successors and assigns and the words "Company" and "Grantor" as used in this instrument shall be deemed to include the heirs, personal representatives, successors and assigns of such parties.

TO HAVE AND TO HOLD the same to the Company, its successors and assigns, forever.

IN WITNESS WHEREOF, the undersigned Grantor has executed this instrument on this the 27th day of November, 20 15.

Aaron Almodovar
Witness Signature

Aaron Almodovar
Print Name

Anesh A. Chao
Witness Signature

Anesh A. Chao
Print Name

Uvaldo Rivera (SEAL)
Uvaldo Rivera (Grantor)

Uvaldo Rivera
Print Name

Maria M Rivera (SEAL)
Maria M. Rivera (Grantor)

Maria M Rivera
Print Name

All facilities on grantor

Customer	AARON GUERRERO	Location	437 CAMP BRANCH RD	Cmtd. Svc Date	12/31/2015	County	Shelby	Section	16/17	Township	21S	Range	02W	Add'l Info.	Estimate No.
Division	BIRMINGHAM	District	METRO SOUTH	Town	ALABASTER	UserID	chrisjoh	Created:	11/16/2015	Substation	X-49052	Y-V5034			A6170408715
															MISSALL#

R/W Agent Shannon #10
Date Assigned 11.23.15
Date Cleared 12.8.15
Parcel # 70275622

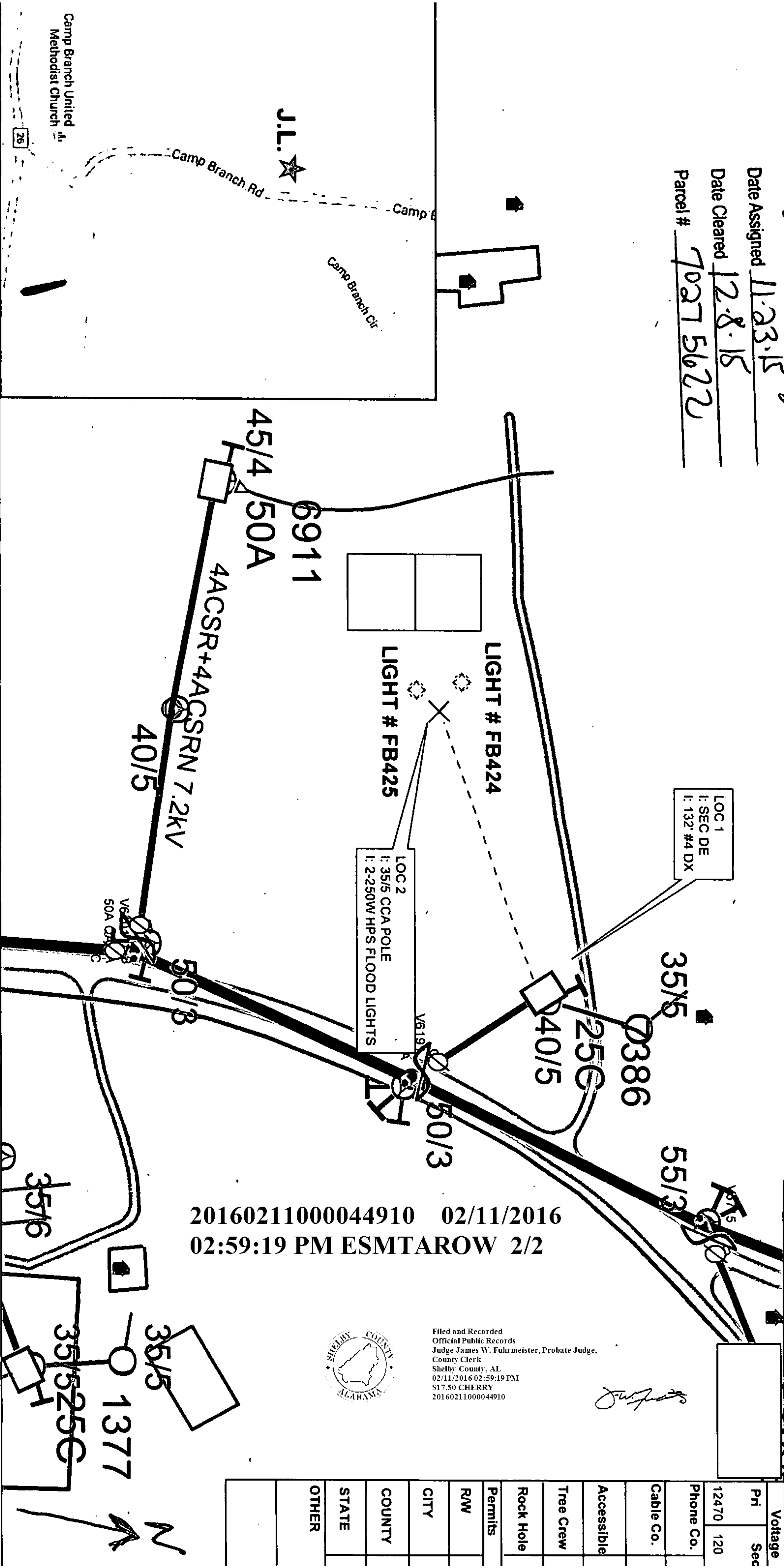

ENERGIZED LINE WORK
Sub _____
OCB/OCR _____
Switch# _____
Fuse Size _____

Loc	Transformer Loadir
-----	--------------------

Voltage	Pri	Sec
12470	120	
Phone Co.		
Cable Co.		
Accessible		
Tree Crew		
Rock Hole		
Permits		
R/W		
CITY		
COUNTY		
STATE		
OTHER		



Filed and Recorded
Official Public Records
Judge James W. Fuhrmeister, Probate Judge,
County Clerk
Shelby County, AL
02/11/2016 02:59:19 PM
\$17.50 CHERRY
20160211000044910