

EASEMENT – DISTRIBUTION FACILITIES

STATE OF ALABAMA

COUNTY OF SHELBY

W.E. No. A6170-00-DC15

APCO Parcel No. 10274395

Transformer No. S80325

This instrument prepared by: Shannon D. Floyd

Alabama Power Company

2 Industrial Park Drive

Pelham, AL 35124

5600

20160115000016390

01/15/2016 01:51:10 PM

ESMTAROW 1/3

SR

KNOW ALL MEN BY THESE PRESENTS, That Wright Homes, Inc.

as grantor(s), (the "Grantor", whether one or more) for and in consideration of One and No/100 Dollar (\$1.00) and other good and valuable consideration paid to Grantor in hand by Alabama Power Company, a corporation, the receipt and sufficiency of which are hereby acknowledged, does hereby grant to Alabama Power Company, its successors and assigns (the "Company"), the easements, rights and privileges below.

Overhead and/or Underground. The right from time to time to construct, install, operate and maintain, upon, over, under and across the Property described below, all poles, towers, wires, conduits, fiber optics, cables, communication lines, trans closures, transformers, anchors, guy wires and other facilities useful or necessary in connection therewith (collectively, "Facilities"), for the overhead and/or underground transmission and distribution of electric power and communications, along a route selected by the Company, as generally shown on the Company's drawing attached hereto and made a part hereof, but which is to be determined by the actual location(s) in which the Company's facilities are installed. The width of the Company's easement will depend on whether the Facilities are underground or overhead: for underground, the easement will extend five (5) feet on each side of said Facilities as and where installed; for overhead Facilities, the easement will extend fifteen (15) feet on each side of the centerline of said Facilities as and where installed. The Company is granted the right to clear, and keep clear, all trees, undergrowth and other obstructions on a strip of land extending five (5) feet from each side of said underground Facilities, and to clear, and keep clear, all trees, undergrowth and other obstructions on a strip of land extending fifteen (15) feet from each side of the centerline of said overhead Facilities and the right in the future to install intermediate poles and facilities on said strip. Further, with respect to overhead Facilities, the Company is also granted the right to trim and cut, and keep trimmed and cut, all dead, weak, leaning or dangerous trees or limbs outside of the thirty (30) foot strip that, in the sole opinion of the Company, may now or hereafter endanger, interfere with, or fall upon any of said overhead Facilities.

Grantor hereby grants to the Company all easements, rights and privileges necessary or convenient for the full enjoyment and use thereof, including without limitation the right of ingress and egress to and from said Facilities, as applicable, and the right to excavate for installation, replacement, repair and removal thereof; and also the right to cut, remove and otherwise keep clear any and all structures, obstructions or obstacles of whatever character, on, under and above said Facilities, as applicable.

The easements, rights and privileges granted hereby shall apply to, and the word "Property" as used in this instrument shall mean, the following described real property situated in SHELBY County, Alabama (the "Property"): a parcel of land located in the SE ¼ of the NE¼ of Section 12, Township 21 South, Range 1 East, more particularly described in that certain instrument recorded in Instrument Number ~~1998-1204000483641~~, in the office of the Judge of Probate of said County.

20150813000281320 @A

In the event it becomes necessary or desirable for the Company from time to time to move any of the Facilities in connection with the construction or improvement of any public road or highway in proximity to the Facilities, Grantor hereby grants to the Company the right to relocate the Facilities and, as to such relocated Facilities, to exercise the rights granted above; provided, however, the Company shall not relocate said Facilities on the Property at a distance greater than ten feet (10') outside the boundary of the right of way of any such public road or highway as established or re-established from time to time. This grant and agreement shall be binding upon and shall inure to the benefit of Grantor, the Company and each of their respective heirs, personal representatives, successors and assigns and the words "Company" and "Grantor" as used in this instrument shall be deemed to include the heirs, personal representatives, successors and assigns of such parties.

TO HAVE AND TO HOLD the same to the Company, its successors and assigns, forever.

IN WITNESS WHEREOF, the said Grantor has caused this instrument to be executed by Richard A. Wright

its President, as of the 27th day of August, 2015.

ATTEST (if required) or WITNESS:

By: Richard A. Wright

Its: _____

Wright Homes, Inc.

By: Richard A. Wright (SEAL)
Its: President

All facilities on grantor.

All facilities on Grantor: ☒

Station to Station: _____

20160115000016390 01/15/2016 01:51:10 PM ESMTAROW 2/3

CORPORATION NOTARY

STATE OF ALABAMA

COUNTY OF Tuscaloosa

I, Diane S. Shotts, a Notary Public, in and for said County in said State, hereby certify that **Richard A. Wright**, whose name as **President of Wright Homes, Inc. a corporation**, is signed to the foregoing instrument, and who is known to me, acknowledged before me on this day that, being informed of the contents of this instrument, he, as such officer and with full authority, executed the same voluntarily for and as the act of said Corporation.

Given under my hand and official seal, this the 27th day of August, 2015.

[SEAL]

Diane S. Shotts
Notary Public
My commission expires: January 6, 2018

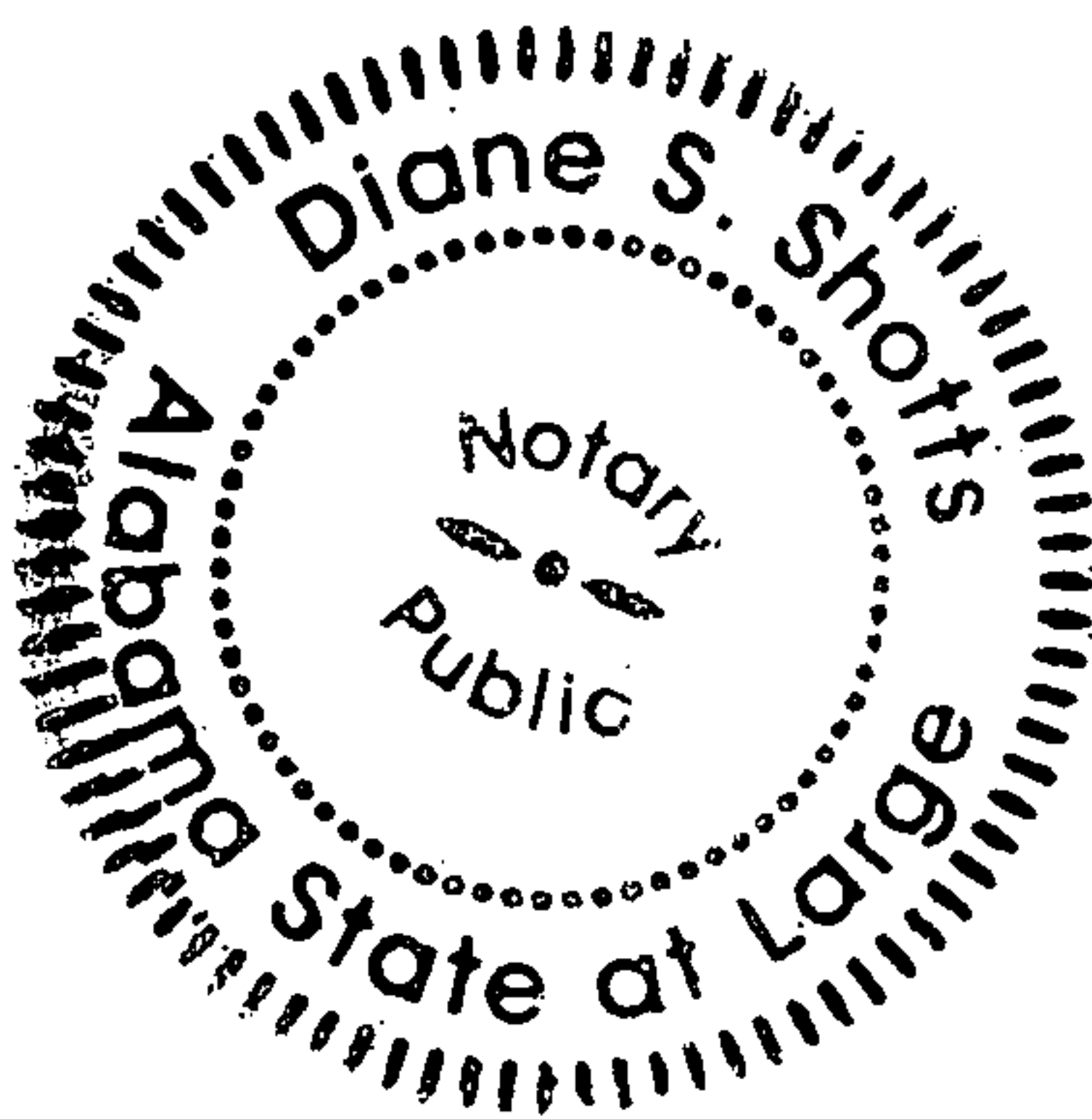

SKETCH OF PROPOSED WORK - SIMPLIFIED W.E.

Map Center UTM: 1797990 12059525

Map Center Lat/lon: 33.2196 -86.484586

Parcel # 1 inch = 104 feet

RW Agent Shannon Hoyle

Date Assigned 7/27/2015

Date Cleared 8/28/2015

Customer COOK	Location 928 HEBB RD	Comtd. Svc Date 1797990 12059525	County Shelby	Section 12	Township 21S	Range 01E	Add'l Info.	Estimate No. A617000DC15
Division BIRMINGHAM	District METRO-SOUTH	Town WILSONVILLE	UserID jacobfer	Created: 8/25/2015	Substation X- 10346	Y- XD2665		MISALL#

ENERGIZED LINE WORK		Loc	Transformer Loading
Sub	SHELBY DS		
OCB/OCR	06308		
Scheme NO			
Scheme Name			

Voltage	
Pri	Sec
12KV	

Phone Co.	Y
Cable Co.	Y
Accessible	Y
Tree Crew	Y
Rock Hole	N
Permits	
R/W	Y
CITY	N
COUNTY	N
STATE	N
OTHER	

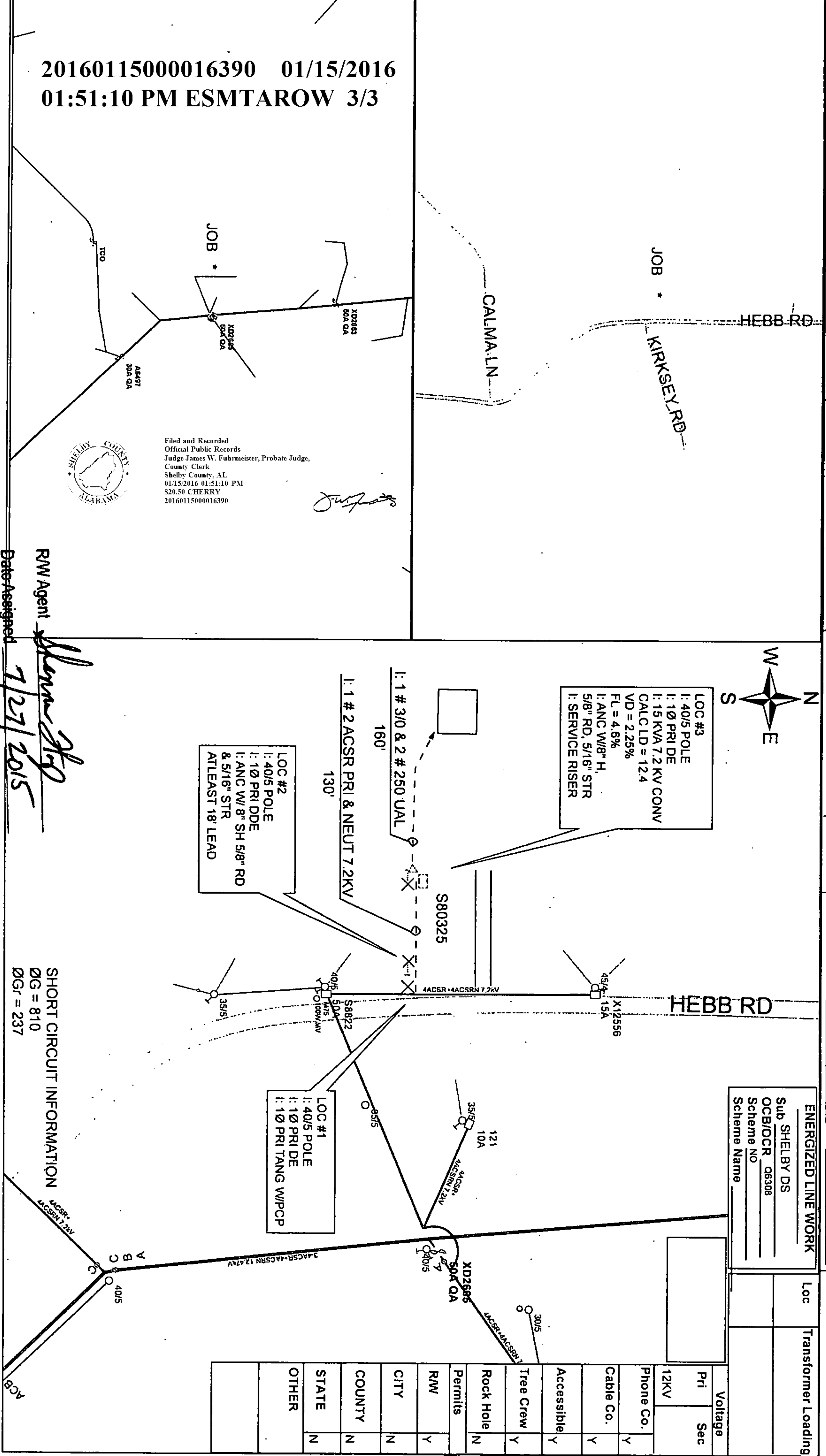

20160115000016390 01/15/2016
01:51:10 PM ESMTAROW 3/3

Filed and Recorded
Official Public Records
Judge James W. Fuhrmeister, Probate Judge,
County Clerk
Shelby County, AL
01/15/2016 01:51:10 PM
S20.50 CHERRY
20160115000016390



RW Agent Shannon Hoyle

Date Assigned 7/27/2015

Date Cleared 8/28/2015

Parcel # 70274399

SHORT CIRCUIT INFORMATION
ØG = 810
ØGr = 237