

500

20151026000371590 1/2 \$17.50  
Shelby Cnty Judge of Probate, AL  
10/26/2015 10:46:04 AM FILED/CERT

Town of Vincent Water Board  
P. O. Box 300  
Vincent, Alabama 35178

To Whom It May Concern:

Permission is granted to the Town of Vincent Water Board and its agents and contractors to perform certain activities more specifically described as follows:

Installation of water mains and service lines in a field determined easement.

The activities performed on the premises by the Town of Vincent Water Board as permitted hereunder on the following terms and conditions:

- (1) The Town of Vincent Water Board will leave the construction area consistent with its condition prior to the installation of water mains and service lines.
- (2) Utility easement will be 32.5 feet wide parallel to the east property line of parcel #05 7 36 0 001 010.001.
- (3) All construction activities will be performed in accordance with the Town of Vincent Water Board.

Shelby County, AL 10/26/2015  
State of Alabama  
Deed Tax: \$.50

*[Handwritten signature]*

By (Property Owners)

Witness

407 Flemings Rd Vincent  
Property Address

Witness

Date 10/27/14



*[Handwritten signature]*  
10/27/14

For Tiffany Mae Holcomb  
Ray Jay Wilson  
only

**Property Information: 05 7 36 0 001 010.001**

**Year: 2013**



20151026000371590 2/2 \$17.50  
 Shelby Cnty Judge of Probate, AL  
 10/26/2015 10:46:04 AM FILED/CERT

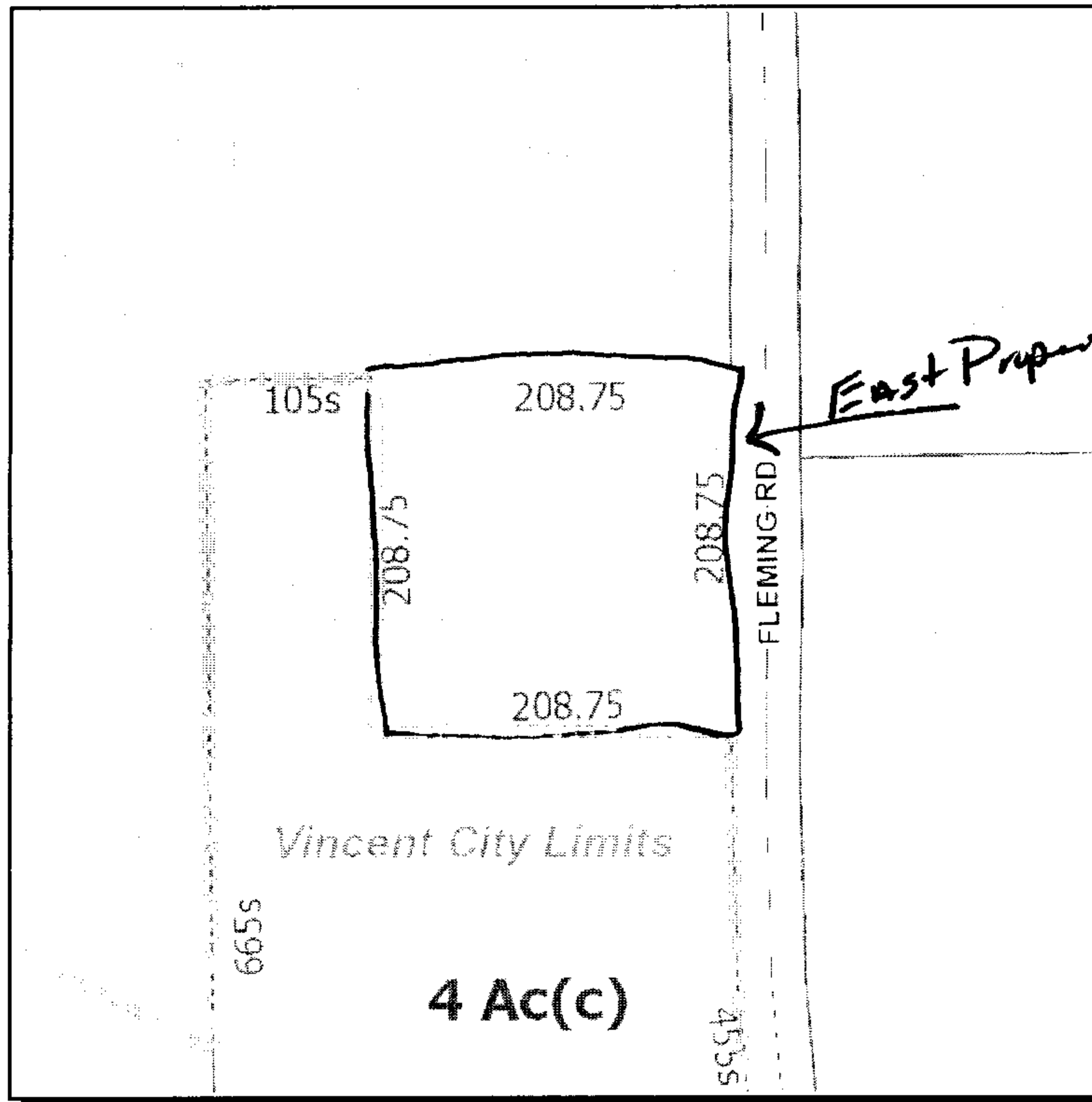

*East Property Line*  
 Sign  
*[Signature]*  
 Sign  
*[Signature]*

**owner information**

| name 1            | name 2      | address 1         | address 2       | city                | state         | zip              |
|-------------------|-------------|-------------------|-----------------|---------------------|---------------|------------------|
| STATE OF ALABAMA  |             |                   |                 | <del>MONTGOME</del> | <del>AL</del> | <del>36130</del> |
| -Tiffany & Robert | wilson-     | 407 Flemming Road |                 | RY Vincent          | AL            | 35178            |
| subdivision name  | primary lot | secondary lot     | block           | section             | township      | range            |
|                   |             |                   |                 | 36                  | 18S           | 02E              |
| map book          | map page    | lot dimension 1   | lot dimension 2 | acres               | square feet   |                  |
| 0                 | 0           | 0.00              | 0.00            | 1.00                | 43,560.00     |                  |

**description**

COM NE COR SE1/4 SW1/4 S673.39 W52.12 TO W ROW FLEMING LANE & POB SLY208.75 ALG ROW W208.75 N208.75 E208.75 TO POB