

Prepared by and Return to:

Rosenberg & Clark, LLC
400 Poydras Street, Suite 1680
New Orleans, LA 70130
Attn: Staci A. Rosenberg
(504) 620-5400

Re: Customer Cell Site: South Chelsea
Customer Fixed Asset No.: 10082796
Crown Site Name/Business Unit: Cross Brook/823502
State: Alabama
County: Shelby

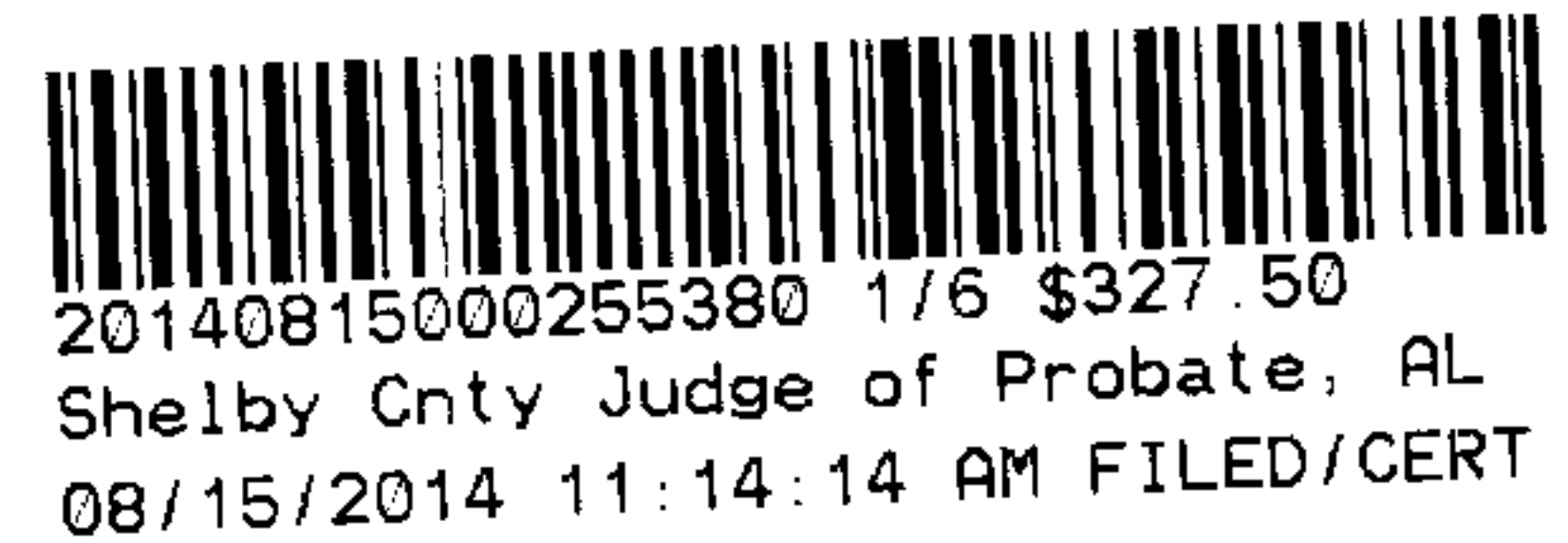

**MEMORANDUM
OF
SITE LICENSE ACKNOWLEDGMENT**

THIS MEMORANDUM OF LICENSE (this "Memorandum") is made this 13th day of June, 2014, and is by and between CCTMO LLC, a Delaware limited liability company, (successor to T-Mobile USA Tower LLC, a Delaware limited liability company, by assignment) with an office located at 2000 Corporate Drive, Canonsburg, Pa 15317 (hereinafter referred to as "CROWN") and New Cingular Wireless PCS, LLC, a Delaware limited liability company, with an office at 575 Morosgo Dr., Suite 13-F West, Atlanta, GA 30324 (hereinafter referred to as "CUSTOMER").

1. Crown and Customer (or their predecessors) entered into a Site License Agreement dated October 28, 2005, as may have been amended and/or assigned ("SLA") for the purpose of installing, operating and maintaining a radio communications facility and other improvements. All of the foregoing are set forth in the SLA.
2. The term of the SLA is for five (5) years commencing on February 1, 2006 and ending on January 31, 2011, with four (4) successive five (5) year options to renew. If all options to renew are exercised, the term of this SLA will expire twenty-five (25) years after the SLA Effective Date (as defined in the SLA).
3. Under the SLA, Crown licensed to Customer a portion of the Land that is described in Attachment 1 annexed hereto.
4. The original copy of this SLA is held at Crown's and Customer's addresses set forth above.

[REMAINDER OF PAGE INTENTIONALLY LEFT BLANK]
[SIGNATURES APPEAR ON THE FOLLOWING PAGE]

SE 1/4 of NW 1/4 of Section 8, Township 20, Range 1
West

Shelby County, AL 08/15/2014
State of Alabama
Deed Tax: \$298.50

IN WITNESS WHEREOF, Crown and Customer have caused this Memorandum to be duly executed on the day and year first written above.

CROWN:

CCTMO LLC,
a Delaware limited liability company

By: Gregory Burgman
Print Name: Gregory Burgman
Title: Licensing Manager
Date: 6-13-2014

CUSTOMER:

New Cingular Wireless PCS LLC,
a Delaware limited liability company
By: AT&T Mobility Corporation
Its: Manager

By: [Signature]
Print Name: JUNE PALOZZOLA
Title: AREA MGR, CTE
Date: 6/10/2014

[ACKNOWLEDGMENTS APPEAR ON THE NEXT PAGE]

20140815000255380 2/6 \$327.50
Shelby Cnty Judge of Probate, AL
08/15/2014 11:14:14 AM FILED/CERT

CROWN ACKNOWLEDGMENT

STATE OF Pennsylvania
COUNTY OF Washington

I, Christopher J. Collins, a Notary Public in and for said County in said State, hereby certify that Gregory Burgman, whose name as Licensing Manager of CCTMO LLC, a Delaware limited liability company, is signed to the foregoing instrument and who is known to me, acknowledged before me on this day that, being informed of the contents of the instrument, he/she, as such representative and with full authority, executed the same voluntarily for and as the act of said limited liability company.

Given under my hand and seal this 13 day of June, 2014.

Christopher J. Collins
Signature of Notary Public
Print Name: Christopher J. Collins
Notary/Bar No.: _____
My Commission Expires: _____

[NOTARIAL SEAL]

COMMONWEALTH OF PENNSYLVANIA
Notarial Seal
Christopher J. Collins, Notary Public
Canonsburg Boro, Washington County
My Commission Expires April 10, 2017
MEMBER, PENNSYLVANIA ASSOCIATION OF NOTARIES

20140815000255380 3/6 \$327.50
Shelby Cnty Judge of Probate, AL
08/15/2014 11:14:14 AM FILED/CERT

CUSTOMER ACKNOWLEDGMENT

STATE OF GEORGIA
COUNTY OF COBB

I, BRIAN M. DEVINE, a Notary Public in and for said County in said State, hereby certify that JUNE PALOZZOLA, whose name as Area Manager, Construction & Engrg. of AT&T Mobility Corporation, Manager of New Cingular Wireless PCS, LLC, a Delaware limited liability company, is signed to the foregoing instrument and who is known to me, acknowledged before me on this day that, being informed of the contents of the instrument, she, as such representative and with full authority, executed the same voluntarily for and as the act of said limited liability company.

Given under my hand and seal this 10th day of JUNE, 2014.



Signature of Notary Public

Print Name: BRIAN M. DEVINE

Notary/Bar No.: _____

My Commission Expires: 5/12/2018

[NOTARIAL SEAL]

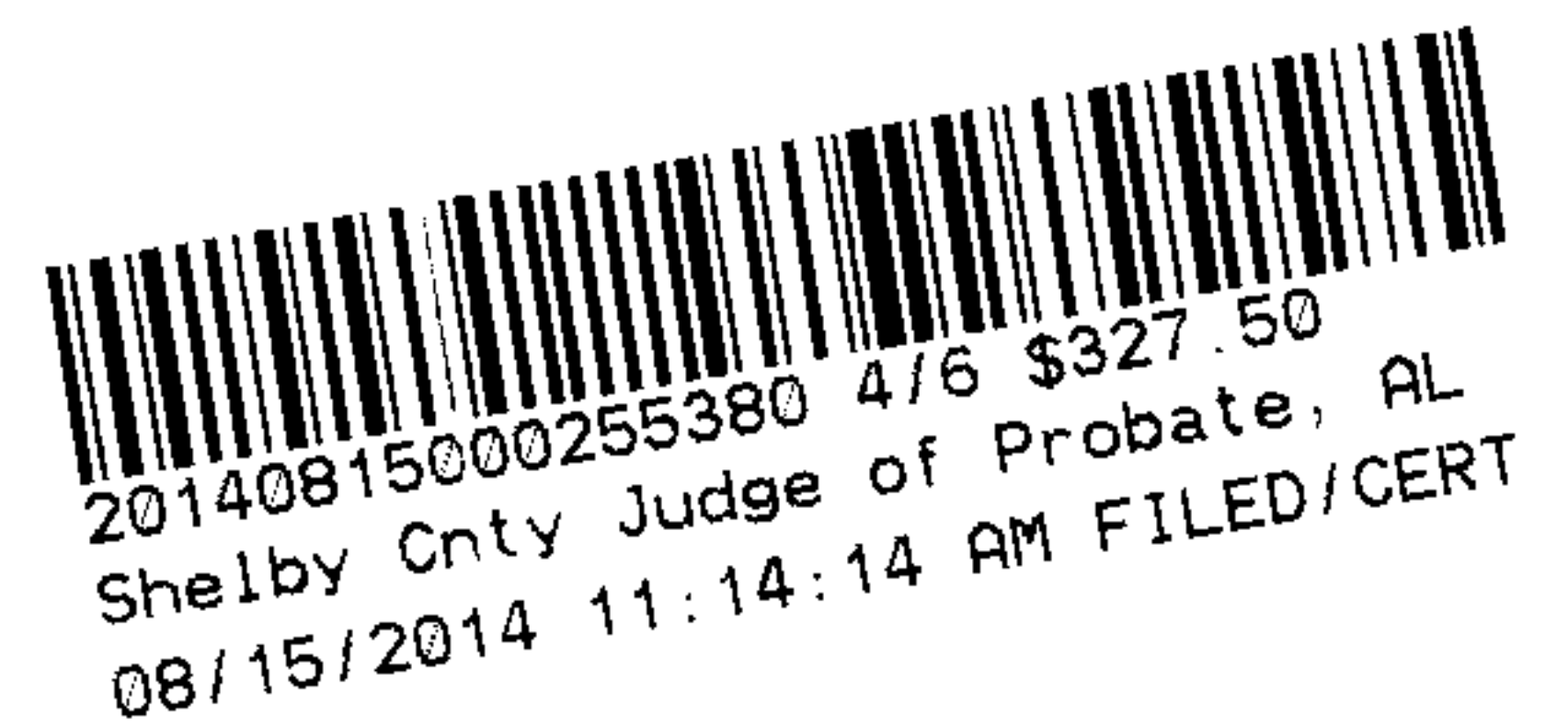

EXHIBIT 1

DESCRIPTION OF CUSTOMER'S GROUND SPACE

Page 1 of 2

Customer's Ground Space comprises of two separate spaces with the dimensions of 17'5"x28' for shelter and 11'x5'6" that are within a certain parcel of land being a portion of the larger parcel of land described below, together with a non-exclusive right of ingress and egress by foot or motor vehicle, as also described below:

The Southeast Quarter of the Northwest Quarter of Section 8, Township 20, Range 1 West, containing 40 acres, more or less.

Also, that part of the Southwest Quarter of the Northeast Quarter of Section 8, Township 20, Range 1 West, described as follows: Beginning at the Southwest corner of said Southwest Quarter of the Northeast Quarter of said Section 8, and run thence East 220 yards; run thence Northwest direction in a straight line to the Northwest corner of said Southwest Quarter of the Northeast Quarter of said Section 8; run thence South along the West boundary line of said Southwest Quarter of the Northeast Quarter of said Section 8 to the point of beginning, and containing 10 acres, more or less; all in Township 20, Range 1 West.

Also, that part of the Northwest Quarter of the Southeast Quarter of Section 8, Township 20, Range 1 West, described as follows: Beginning at the Northwest corner of said last named forty and run thence East a distance of 220 yards; run thence Southeast direction in a straight line to the Southeast corner of said Northwest Quarter of the Southeast Quarter of said Section 8; run thence West to the Southwest corner of said last named forty acres; run thence North to the point of beginning, and containing 30 acres, more or less, and all situated in Township 20, Range 1 West.

All of the above described lands situated in Shelby County, Alabama.

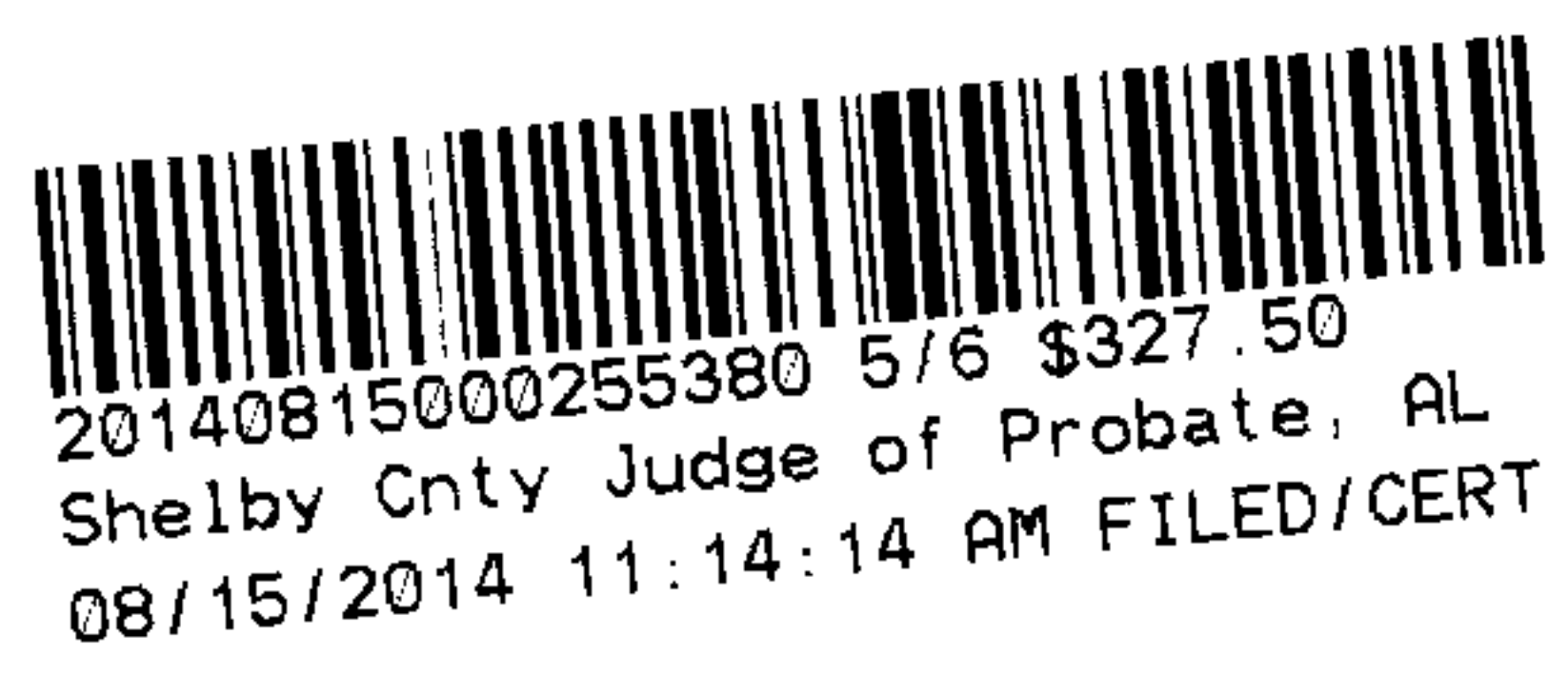

DESCRIPTION OF CUSTOMER'S GROUND SPACE

Page 2 of 2

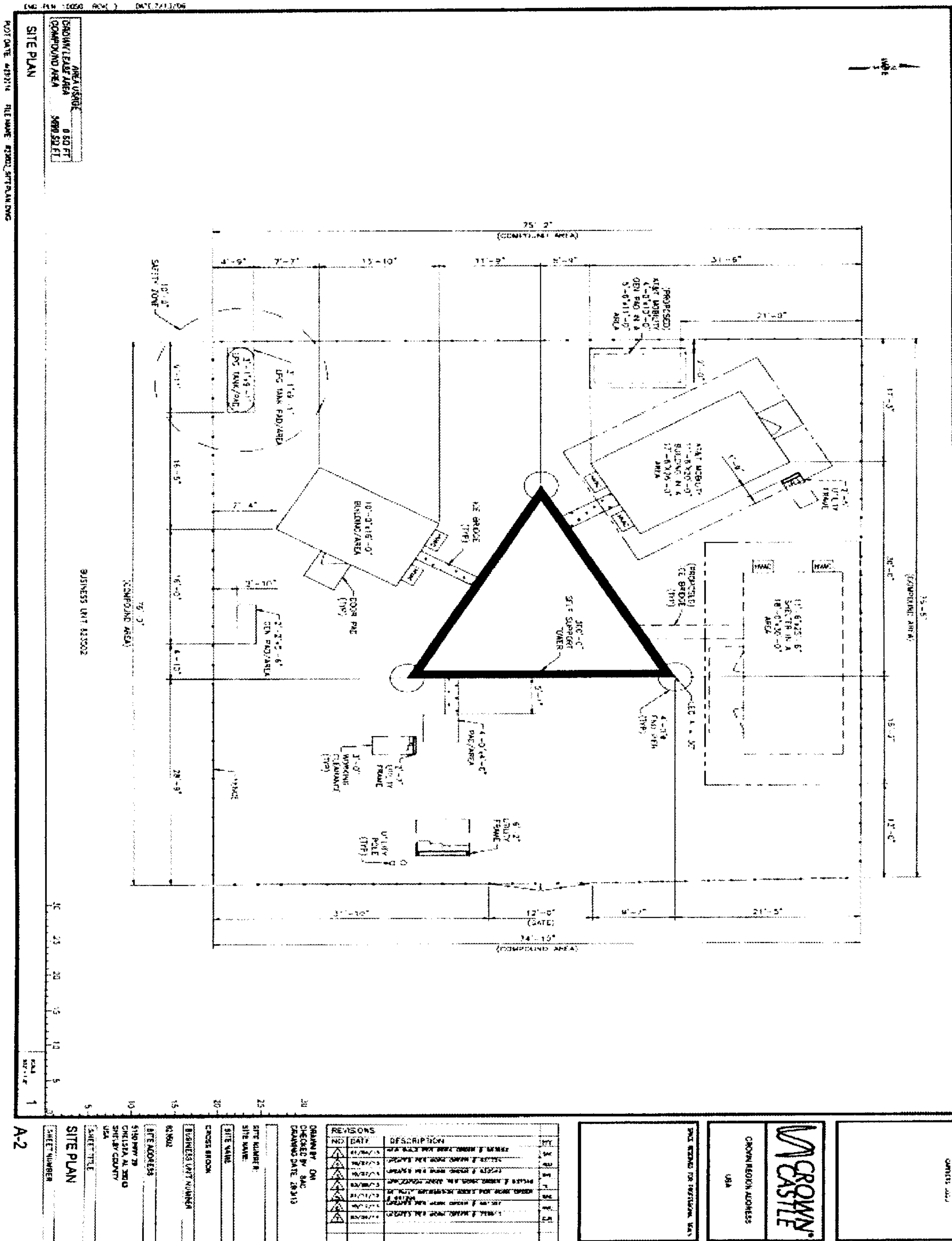

Customer Site Name: South Chelsea
 Customer Fixed Asset No.: 10082796
 Crown Site Name/Site Number: Cross Brook/823502

20140815000255380 6/6 \$327.50
 Shelby Cnty Judge of Probate, AL
 08/15/2014 11:14:14 AM FILED/CERT