

\$ 500.00

EASEMENT – DISTRIBUTION FACILITIES

STATE OF ALABAMA

COUNTY OF SHELBY

W.E. No. A6170-05-AL13

APCO Parcel No. 70256280

Transformer No.

This instrument prepared by: Tina L Waters

Alabama Power Company

P. O. Box 2641

Birmingham, Alabama 35291

20131219000485960 1/3 \$20.50
Shelby Cnty Judge of Probate, AL
12/19/2013 02:05:48 PM FILED/CERT

KNOW ALL MEN BY THESE PRESENTS, That Southern Electric Generating Company, as grantor(s), (the "Grantor", whether one or more) for and in consideration of One and No/100 Dollar (\$1.00) and other good and valuable consideration paid to Grantor in hand by Alabama Power Company, a corporation, the receipt and sufficiency of which are hereby acknowledged, does hereby grant to Alabama Power Company, its successors and assigns (the "Company"), the easements, rights and privileges below.

Overhead and/or Underground. The right from time to time to construct, install, operate and maintain, upon, over, under and across the Property described below, all poles, towers, wires, conduits, fiber optics, cables, communication lines, transclosures, transformers, anchors, guy wires and other facilities useful or necessary in connection therewith (collectively, "Facilities"), for the overhead and/or underground transmission and distribution of electric power and communications, along a route selected by the Company, as generally shown on the Company's drawing attached hereto and made a part hereof, but which is to be determined by the actual location(s) in which the Company's facilities are installed. The width of the Company's easement will depend on whether the Facilities are underground or overhead: for underground, the easement will extend five (5) feet on each side of said Facilities as and where installed; for overhead Facilities, the easement will extend fifteen (15) feet on each side of the centerline of said Facilities as and where installed. The Company is granted the right to clear, and keep clear, all trees, undergrowth and other obstructions on a strip of land extending five (5) feet from each side of said underground Facilities, and to clear, and keep clear, all trees, undergrowth and other obstructions on a strip of land extending fifteen (15) feet from each side of the centerline of said overhead Facilities and the right in the future to install intermediate poles and facilities on said strip. Further, with respect to overhead Facilities, the Company is also granted the right to trim and cut, and keep trimmed and cut, all dead, weak, leaning or dangerous trees or limbs outside of the thirty (30) foot strip that, in the sole opinion of the Company, may now or hereafter endanger, interfere with, or fall upon any of said overhead Facilities.

Grantor hereby grants to the Company all easements, rights and privileges necessary or convenient for the full enjoyment and use thereof, including without limitation the right of ingress and egress to and from said Facilities, as applicable, and the right to excavate for installation, replacement, repair and removal thereof; and also the right to cut, remove and otherwise keep clear any and all structures, obstructions or obstacles of whatever character, on, under and above said Facilities, as applicable.

The easements, rights and privileges granted hereby shall apply to, and the word "Property" as used in this instrument shall mean, the following described real property situated in Shelby County, Alabama (the "Property"): a parcel of land located in the NE¼ of Section 6, Township 21 South, Range 2 East, more particularly described in that certain instrument recorded in deed book 187, page 447, in the office of the Judge of Probate of Shelby County.

In the event it becomes necessary or desirable for the Company from time to time to move any of the Facilities in connection with the construction or improvement of any public road or highway in proximity to the Facilities, Grantor hereby grants to the Company the right to relocate the Facilities and, as to such relocated Facilities, to exercise the rights granted above; provided, however, the Company shall not relocate said Facilities on the Property at a distance greater than ten feet (10') outside the boundary of the right of way of any such public road or highway as established or re-established from time to time. This grant and agreement shall be binding upon and shall inure to the benefit of Grantor, the Company and each of their respective heirs, personal representatives, successors and assigns and the words "Company" and "Grantor" as used in this instrument shall be deemed to include the heirs, personal representatives, successors and assigns of such parties.

TO HAVE AND TO HOLD the same to the Company, its successors and assigns, forever.

IN WITNESS WHEREOF, the said Grantor, has caused this instrument to be executed by

its authorized representative, as of the 11 day of June, 2013.

ATTEST (if required) or WITNESS:

By: _____

Its: _____

SOUTHERN ELECTRIC GENERATING COMPANY

By: Anita Allcorn-Zulker (SEAL)

Its: Comptroller
[indicate: President, General Partner, Member, etc.]

Shelby County, AL 12/19/2013
State of Alabama
Deed Tax: \$.50

All facilities on Grantor: X

Station to Station: _____

STATE OF ALABAMA

COUNTY OF

Jefferson

I, Mary K. BONES, a Notary Public, in and for said County in said State, hereby certify that Anita Allcorn-Walker, whose name as Vice President/Comptroller of Alabama Power Company, a corporation, is signed to the foregoing instrument, and who is known to me,

acknowledged before me on this day that, being informed of the contents of this instrument, he/she, as such officer and with full authority, executed the same voluntarily for and as the act of said Corporation.

Given under my hand and official seal, this the 11th day of June, 2013

[SEAL]

Mary K. BONES
Notary Public
My commission expires: _____
NOTARY PUBLIC STATE OF ALABAMA AT LARGE
MY COMMISSION EXPIRES: Aug 16, 2013
BONDED THRU NOTARY PUBLIC UNDERWRITERS

20131219000485960 2/3 \$20.50
Shelby Cnty Judge of Probate, AL
12/19/2013 02:05:48 PM FILED/CERT

SKETCH OF PROPOSED WORK - SIMPLIFIED W.E.

Map Center UTM: 1802018 12066230
Map Center Lat/lon: 33.237979 -86.471299

1 inch = 91 feet

Customer E.C. Gaston	Location 31972 Highway 25, Lower Lay Down	Cmted. Svc Date Y5/17/2013	County Shelby	Section 6	Township 21S	Range 02E	Add'l Info.	Estimate No. A6170-05-AL13
Division Birmingham	District Metro-South	Town Wilsonville	UserID Jgardine	Created: 4/9/2013	Substation X-10336	Y. RC8761	MISSALL#	

Transformer Loading	Loc
224.44 KVA/3=74.81KVA	5

Voltage	
Pri	Sec
12KV	277/480
Phone Co.	N
Cable Co.	N
Accessible	Y
Tree Crew	N
Rock Hole	
Permits	
R/W	Y
CITY	
COUNTY	
STATE	
OTHER	

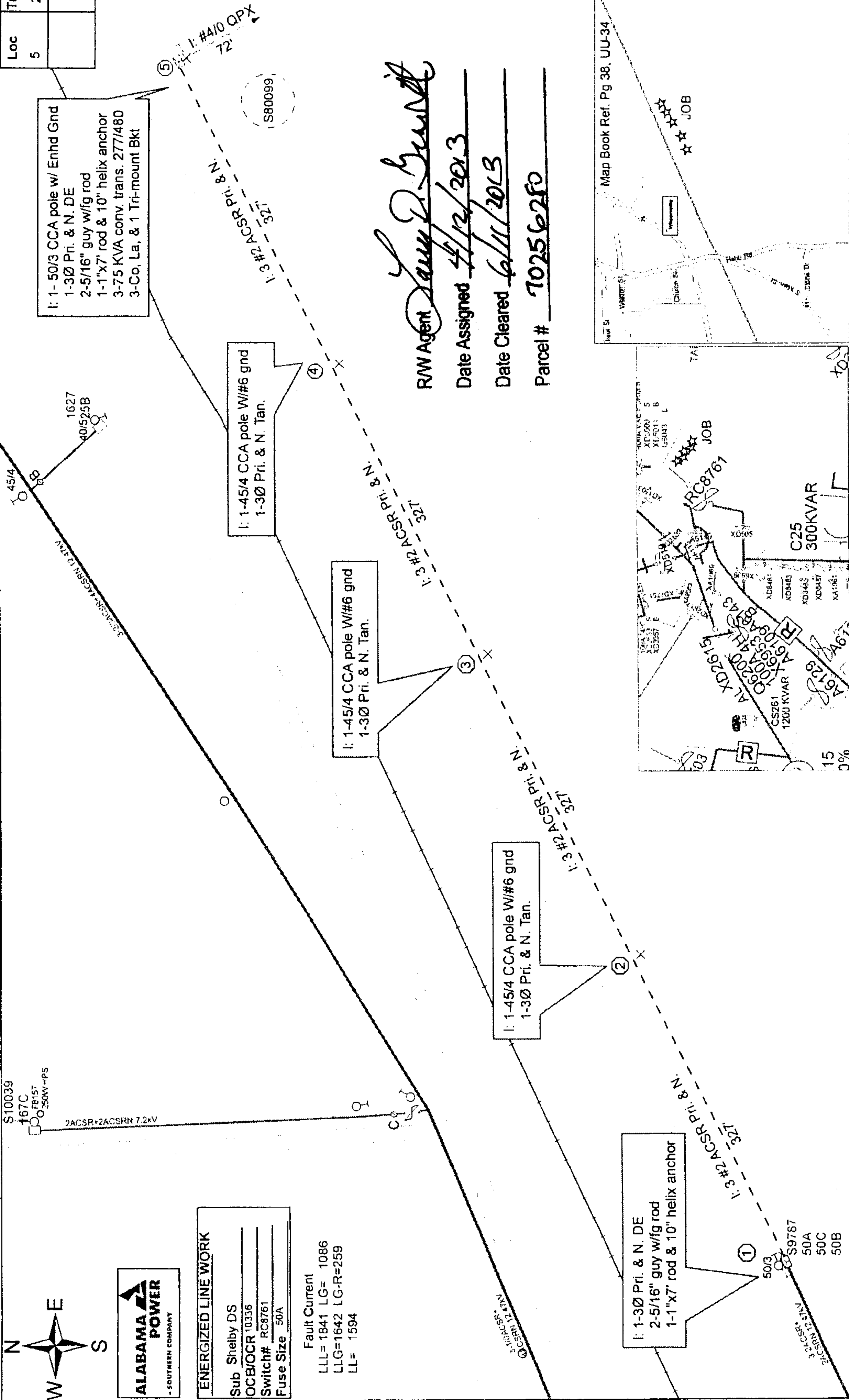

RW Agent *Larry D. Bunk*
Date Assigned *4/12/2013*
Date Cleared *6/11/2013*
Parcel # *70256280*



20131219000485960 3/3 \$20.50
Shelby Cnty Judge of Probate, AL
12/19/2013 02:05:48 PM FILED/CERT