

Prepared by:

Matt Swann
ForeSite Towers, LLC
3975 Asbury Rd
Vestavia Hills, AL 35243
(205) 437-3200

Source of Title/Cross Reference:

Agreement and Memorandum of First
Amendment to PCS Site Agreement
recorded on 12/23/08 as Instrument
20081223000475040

Return To:

Rosenberg & Clark, LLC
400 Poydras Street, Suite 1680
New Orleans, LA 70130
Attn: Staci A. Rosenberg
(504) 620-5400



20131126000463060 1/6 \$723.00
Shelby Cnty Judge of Probate, AL
11/26/2013 11:13:17 AM FILED/CERT

Re: Licensee Cell Site: Valley School
Licensee Fixed Asset No.: 12588723
Licensor Site Name: Burnett/ JDE Business Unit: 874928
State: Alabama
County: Shelby

**MEMORANDUM
OF
SITE LICENSE ACKNOWLEDGMENT**

THIS MEMORANDUM OF SITE LICENSE ACKNOWLEDGMENT (this "Memorandum") is made this 24th day of Oct., 2013, and is by and between Global Signal Acquisitions II LLC, a Delaware limited liability company, with its principal offices at 2000 Corporate Drive, Canonsburg, Pennsylvania 15317, hereinafter designated "Licensor," and New Cingular Wireless PCS, LLC, a Delaware limited liability company, with its principal offices located at 575 Morosgo Dr., Atlanta, GA 30324, hereinafter designated "Licensee".

1. Licensor and Licensee entered into a Site License Acknowledgment on October 24, 2013 (the "SLA") for a term of not less than fifteen (15) years pursuant to a Master License Agreement executed as of July 1, 2005, as may have been amended (the "MLA").

2. In consideration of the payments and other obligations of the parties under the MLA and this SLA, Licensor licensed to Licensee the use of certain portions (the "Licensed Space") containing approximately three hundred sixty (360) square feet located on that certain property situated in Shelby County, State of Alabama (the "Site") and more specifically described in Exhibit 1 attached hereto and made a part hereof, together with a non-exclusive license for ingress and egress, extending to a public right of way.

3. The SLA commences on December 1, 2013, and copies of the MLA and SLA are on file in the offices of Licensor and Licensee.

4. The terms, covenants and provisions of the SLA and the MLA of which this is a Memorandum, shall extend to and be binding upon the respective administrators, successors and assigns of Licensor and Licensee.

IN WITNESS WHEREOF, the parties have executed this Memorandum as of the day and year first above written.

"LICENSOR"

Global Signal Acquisitions II LLC,
a Delaware limited liability company

By: [Signature]
Print Name: Jodi C. Pollock
Its: Interim Licensing Manager
Date: 10/24/13

"LICENSEE"

New Cingular Wireless PCS, LLC,
a Delaware limited liability company

By: AT&T Mobility Corporation
Its: Manager

By: [Signature]
Print Name: Aline Dumitrescu
Its: Area mgr. Const. Engrg
Date: 10/20/13

[ACKNOWLEDGMENTS APPEAR ON THE NEXT PAGE]

LICENSOR ACKNOWLEDGMENT

STATE OF Pennsylvania
COUNTY OF Washington

I, Christopher J. Collins, a Notary Public in and for said County in said State, hereby certify that Jodi G. Redfice, whose name as Interim Learning Manager of Global Signal Acquisitions II LLC, a Delaware limited liability company, is signed to the foregoing instrument and who is known to me, acknowledged before me on this day that, being informed of the contents of the instrument, he/she, as such representative and with full authority, executed the same voluntarily for and as the act of said limited liability company.

Given under my hand and seal this 24 day of October, 2013.



Signature of Notary Public

Print Name: Christopher J. Collins

Notary/Bar No.: _____

My Commission Expires: 4/10/2017

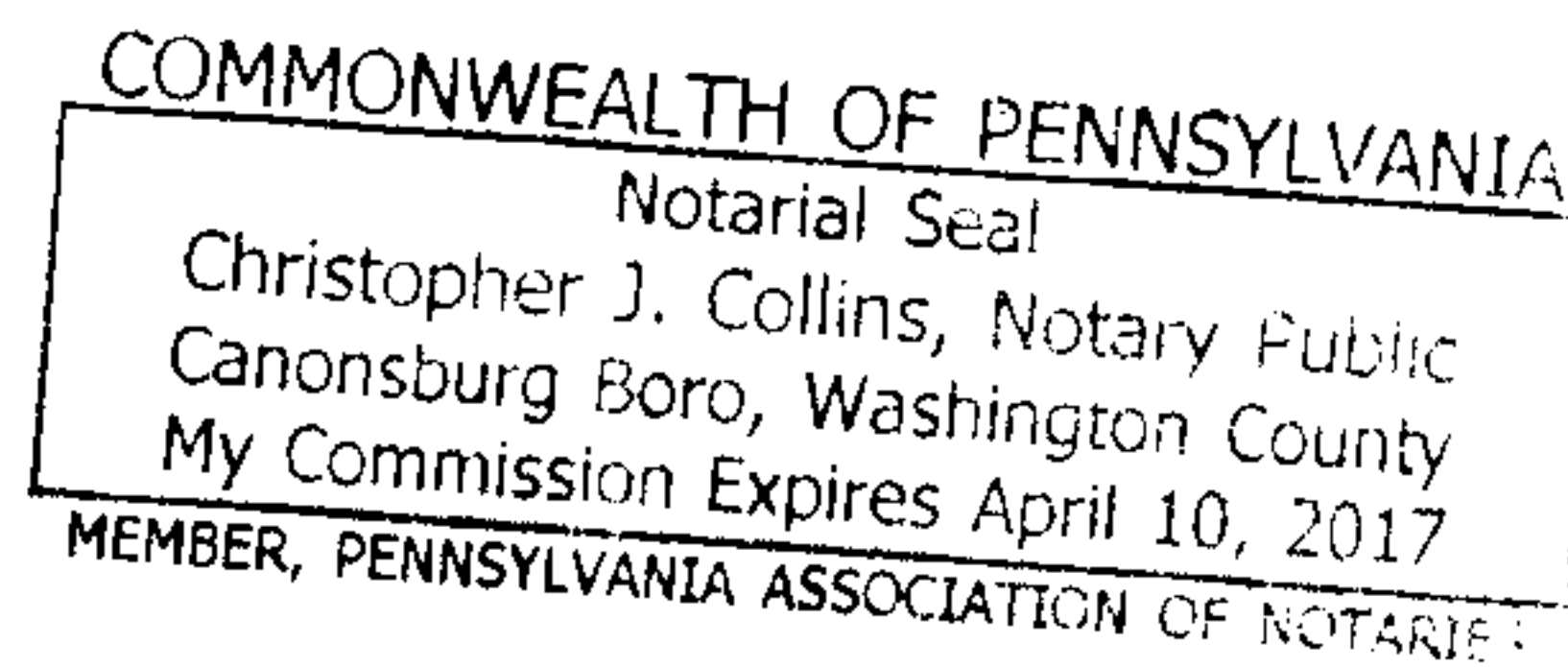
[NOTARIAL SEAL]



LICENSEE ACKNOWLEDGMENT

STATE OF Alabama
County of Shelby

I, Brigita D. Edmondson, a Notary Public in and for said County in said State, hereby certify that Aline Burntress, whose name as Area Mgr. Const. Engrg. of AT&T Mobility Corporation, Manager of New Cingular Wireless PCS, LLC, a Delaware limited liability company, is signed to the foregoing instrument and who is known to me, acknowledged before me on this day that, being informed of the contents of the instrument, she, as such representative and with full authority, executed the same voluntarily for and as the act of said limited liability company.

Given under my hand and seal this 22nd day of Oct, 2013.

[NOTARIAL SEAL]

Signature of Notary Public

Print Name: Brigita D. Edmondson

Notary/Bar No.: _____

My Commission Expires: _____

NOTARY PUBLIC STATE OF ALABAMA AT LARGE
MY COMMISSION EXPIRES: Sept 27, 2014
BONDED THRU NOTARY PUBLIC UNDERWRITERS

Licensee Site Name: Valley School
Licensee Fixed Asset No.: 12588723
Licensor Site Name: Burnett/ JDE Unit: 874928

EXHIBIT 1

DESCRIPTION OF LICENSED SPACE

Page 1 of 2

The Licensed Space comprises of a 30'x12' lease area located within the following leased area leased by Licensors from the ground lessor:

Licensors' lease area:

Lease Parcel Description

A parcel of land situated in the Northeast Quarter of the Northwest Quarter of Section 18, Township 20 South, Range 2 West, Shelby County, Alabama, being more particularly described as follows:

Commence at an iron bolt found at the Northwest Corner of the Northeast Quarter of the Northwest Quarter of Section 18, Township 20 South, Range 2 West thence run South 89°20'55" East along the north boundary of said quarter-quarter section for a distance of 371.59 feet to a point; thence run South 00°39'05" West for a distance of 256.19 feet to a point, said point being the Point of Beginning; thence run North 90°00'00" East for a distance of 75.00 feet to a point; thence run South 00°00'00" East for a distance of 100.00 feet to a point; thence run South 90°00'00" West for a distance of 75.00 feet to a point; thence run North 00°00'00" West for a distance of 100.00 feet to a point, said point being the Point of Beginning.

Said parcel contains 0.17 acres.

Licensee Site Name: Valley School
Licensee Fixed Asset No.: 12588723
Licensors Site Name: Burnett/ JDE Unit: 874928

20131126000463060 5/6 \$723.00
Shelby Cnty Judge of Probate, AL
11/26/2013 11:13:17 AM FILED/CERT

DESCRIPTION OF LICENSED SPACE

Page 2 of 2

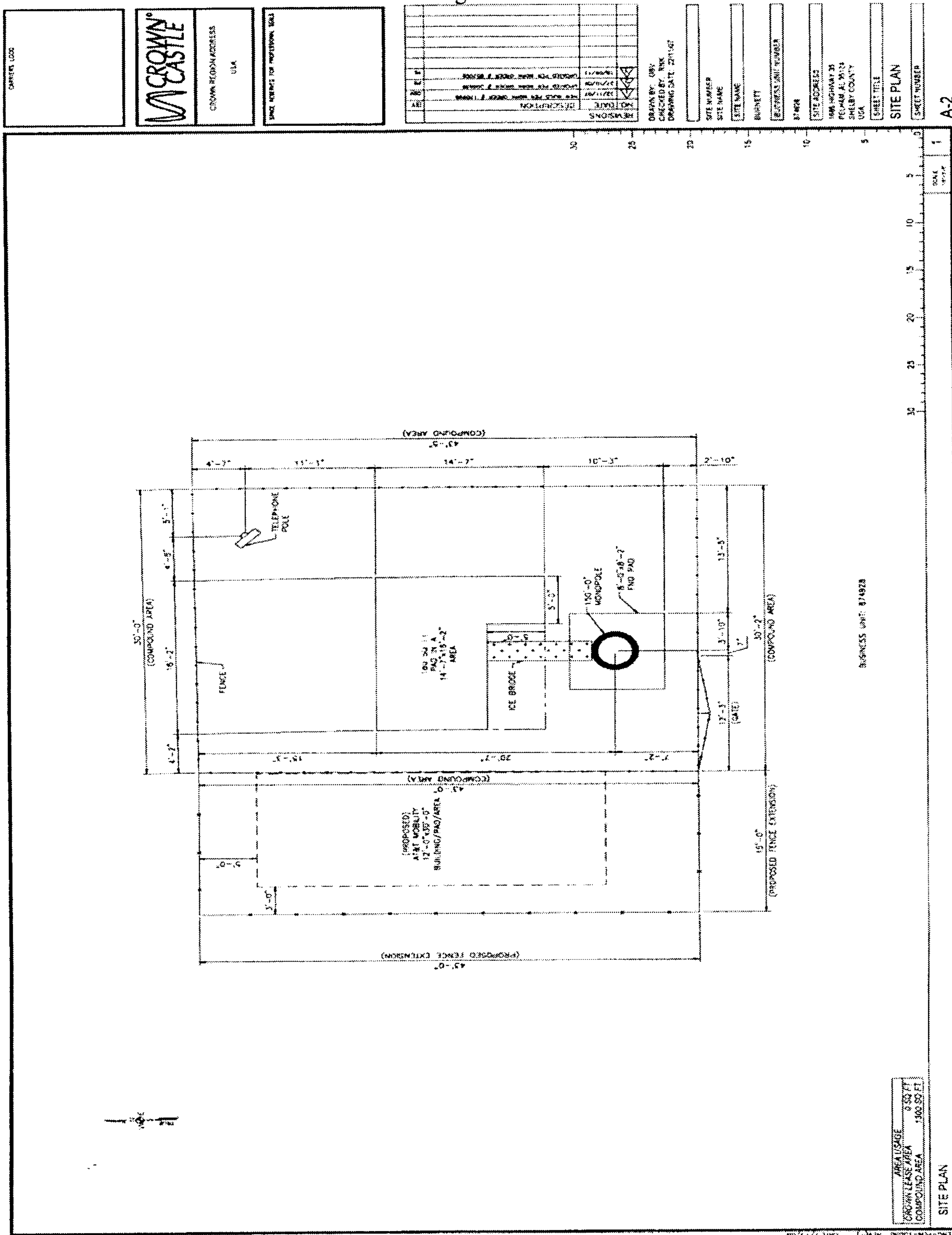

Licensee Site Name: Valley School
 Licensee Fixed Asset No.: 12588723
 Licensor Site Name: Burnett/ JDE Unit: 874928

20131126000463060 6/6 \$723.00
 Shelby Cnty Judge of Probate, AL
 11/26/2013 11:13:17 AM FILED/CERT