

\$500

Source of Title:
Instrument # 20101228000433950

EASEMENT - DISTRIBUTION FACILITIES

STATE OF ALABAMA
COUNTY OF SHELBY
W.E. No. A6173-14-BF13

APCO Parcel No. 70257174

Transformer No. S4349

This instrument prepared by: Dean Fritz

Alabama Power Company
P. O. Box 2641
Birmingham, Alabama 35291



20131002000395470 1/2 \$17.50
Shelby Cnty Judge of Probate, AL
10/02/2013 02:38:44 PM FILED/CERT

KNOW ALL MEN BY THESE PRESENTS, That Leigh F Jones, a married woman

as grantor(s), (the "Grantor", whether one or more) for and in consideration of One and No/100 Dollar (\$1.00) and other good and valuable consideration paid to Grantor in hand by Alabama Power Company, a corporation, the receipt and sufficiency of which are hereby acknowledged, does hereby grant to Alabama Power Company, its successors and assigns (the "Company"), the easements, rights and privileges below.

Overhead and/or Underground. The right from time to time to construct, install, operate and maintain, upon, over, under and across the Property described below, all poles, towers, wires, conduits, fiber optics, cables, communication lines, translosures, transformers, anchors, guy wires and other facilities useful or necessary in connection therewith (collectively, "Facilities"), for the overhead and/or underground transmission and distribution of electric power and communications, along a route selected by the Company, as generally shown on the Company's drawing attached hereto and made a part hereof, but which is to be determined by the actual location(s) in which the Company's facilities are installed. The width of the Company's easement will depend on whether the Facilities are underground or overhead: for underground, the easement will extend five (5) feet on each side of said Facilities as and where installed; for overhead Facilities, the easement will extend fifteen (15) feet on each side of the centerline of said Facilities as and where installed. The Company is granted the right to clear, and keep clear, all trees, undergrowth and other obstructions on a strip of land extending five (5) feet from each side of said underground Facilities, and to clear, and keep clear, all trees, undergrowth and other obstructions on a strip of land extending fifteen (15) feet from each side of the centerline of said overhead Facilities and the right in the future to install intermediate poles and facilities on said strip. Further, with respect to overhead Facilities, the Company is also granted the right to trim and cut, and keep trimmed and cut, all dead, weak, leaning or dangerous trees or limbs outside of the thirty (30) foot strip that, in the sole opinion of the Company, may now or hereafter endanger, interfere with, or fall upon any of said overhead Facilities.

Grantor hereby grants to the Company all easements, rights and privileges necessary or convenient for the full enjoyment and use thereof, including without limitation the right of ingress and egress to and from said Facilities, as applicable, and the right to excavate for installation, replacement, repair and removal thereof; and also the right to cut, remove and otherwise keep clear any and all structures, obstructions or obstacles of whatever character, on, under and above said Facilities, as applicable.

The easements, rights and privileges granted hereby shall apply to, and the word "Property" as used in this instrument shall mean, the following described real property situated in Shelby County, Alabama (the "Property"): a parcel of land located in the SW¼ of the NE¼ of Section 21, Township 19 South, Range 2 West, more particularly described in that certain instrument recorded in Instrument # 20101228000433950, in the office of the Judge of Probate of said County.

In the event it becomes necessary or desirable for the Company from time to time to move any of the Facilities in connection with the construction or improvement of any public road or highway in proximity to the Facilities, Grantor hereby grants to the Company the right to relocate the Facilities and, as to such relocated Facilities, to exercise the rights granted above; provided, however, the Company shall not relocate said Facilities on the Property at a distance greater than ten feet (10') outside the boundary of the right of way of any such public road or highway as established or re-established from time to time. This grant and agreement shall be binding upon and shall inure to the benefit of Grantor, the Company and each of their respective heirs, personal representatives, successors and assigns and the words "Company" and "Grantor" as used in this instrument shall be deemed to include the heirs, personal representatives, successors and assigns of such parties.

TO HAVE AND TO HOLD the same to the Company, its successors and assigns, forever.

IN WITNESS WHEREOF, the undersigned Grantor has executed this instrument on this the 15 day of August, 2013.

Karen Crane

Witness Signature

Karen Crane

Print Name

Witness Signature

Print Name

Leigh F. Jones

(Grantor) (SEAL)

Leigh F. Jones

Print Name

(Grantor) (SEAL)

Print Name

All Facilities on Grantor: X

Shelby County, AL 10/02/2013
State of Alabama
Deed Tax: \$.50

Customer WARREN JONES	Location 80 STARTREK DRIVE	Created Svc Date 08/02/2013	County Shelby	Section 21	Township 19S	Range 02W	Estimate No. A6173 - 14 - BF-13
Division BIRMINGHAM	District METRO SOUTH - PELHAM	Town BIRMINGHAM	UserID dwhurft // 10767	Created: 7/22/2013	Substation VALLEYDALE DS	Add'l Info. JETS REF # 2863113 CUST CONTACT ██████████ WARREN JONES, HOMEOWNER	MISSALL#
<p>SUPPORTING STATEMENT CUST IS CLEARING TREES ON HIS PROPERTY. APC TO DROP OH SECONDARY AND SERVICE TO CUST HOUSE. CUST TO TRENCH AND INSTALL 3" CONDUIT PROVIDED BY APC FOR OH/UG SERVICE. APC TO INSPECT TRENCH AND APC TO PULL #4/0 UTA TO CUSTOMER'S HOUSE. CUST ALSO TO UPGRADE TO A 320A SOCKET. APC TO REMOVE OH SEC. AND UPGRADE FOR CONSTRUCTION SERVICE RELATED TO OH/UG UPGRADE.</p>							Transformer Loading TOTAL LOAD - 28.98 KVA (W) CUSTOMER - 5 KVA (W)

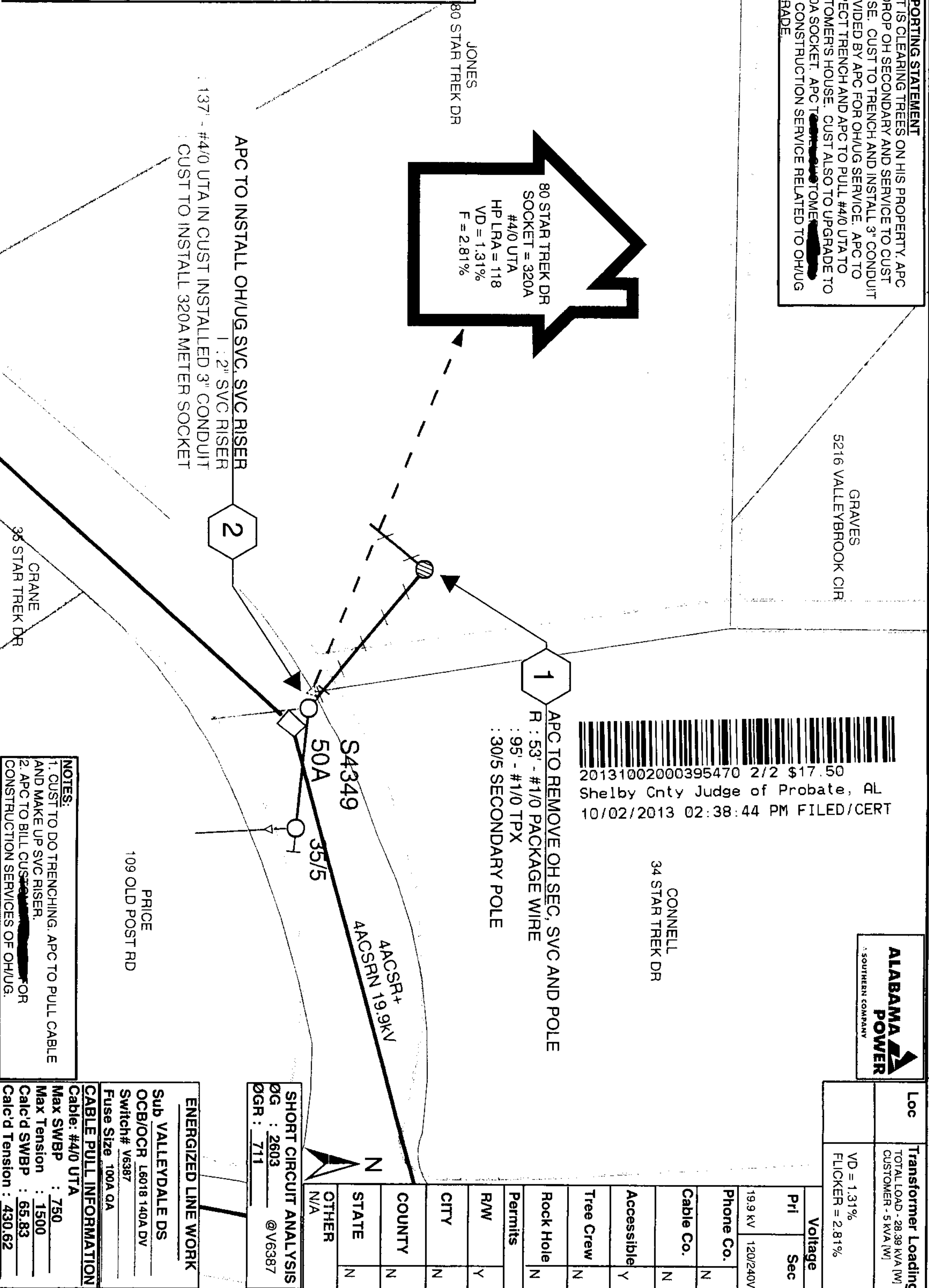
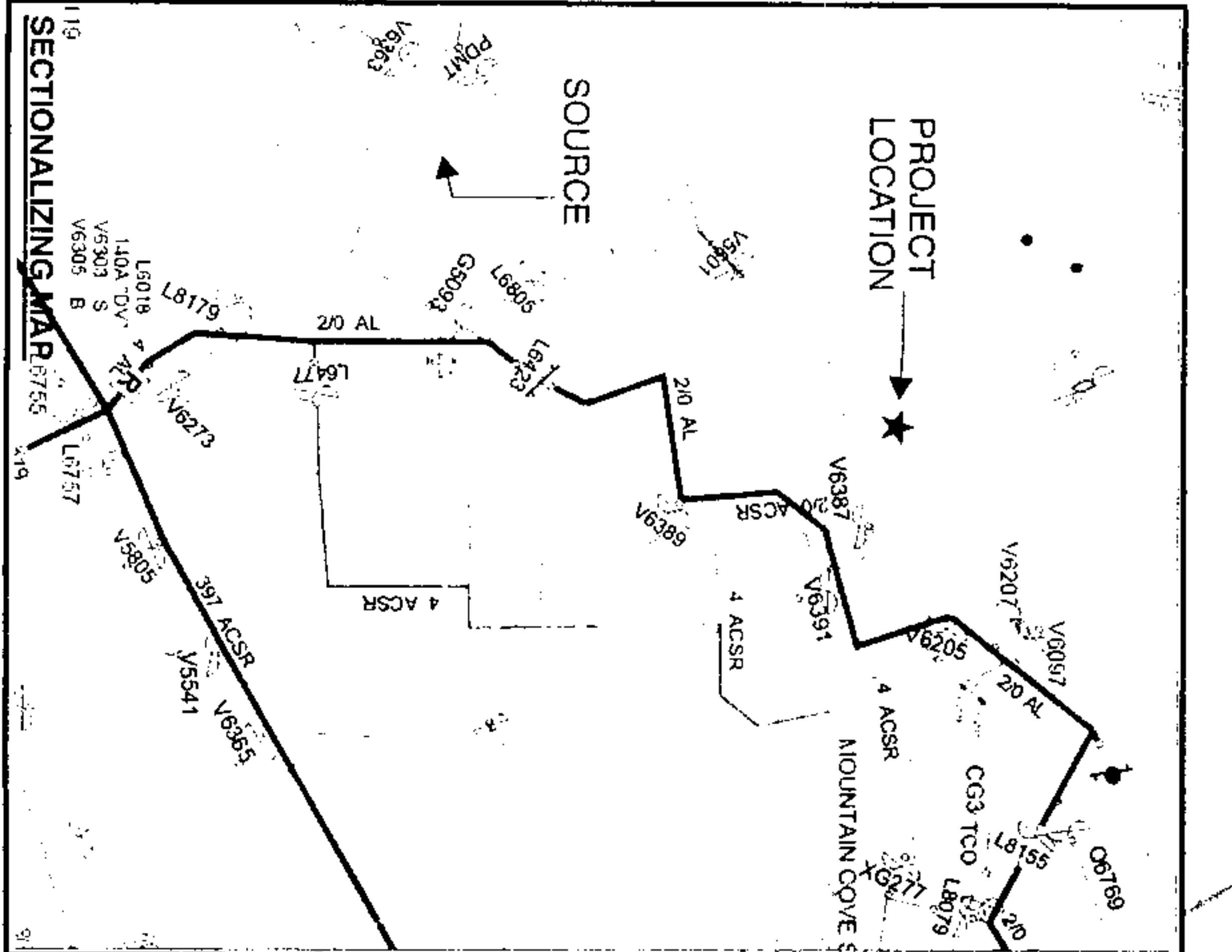
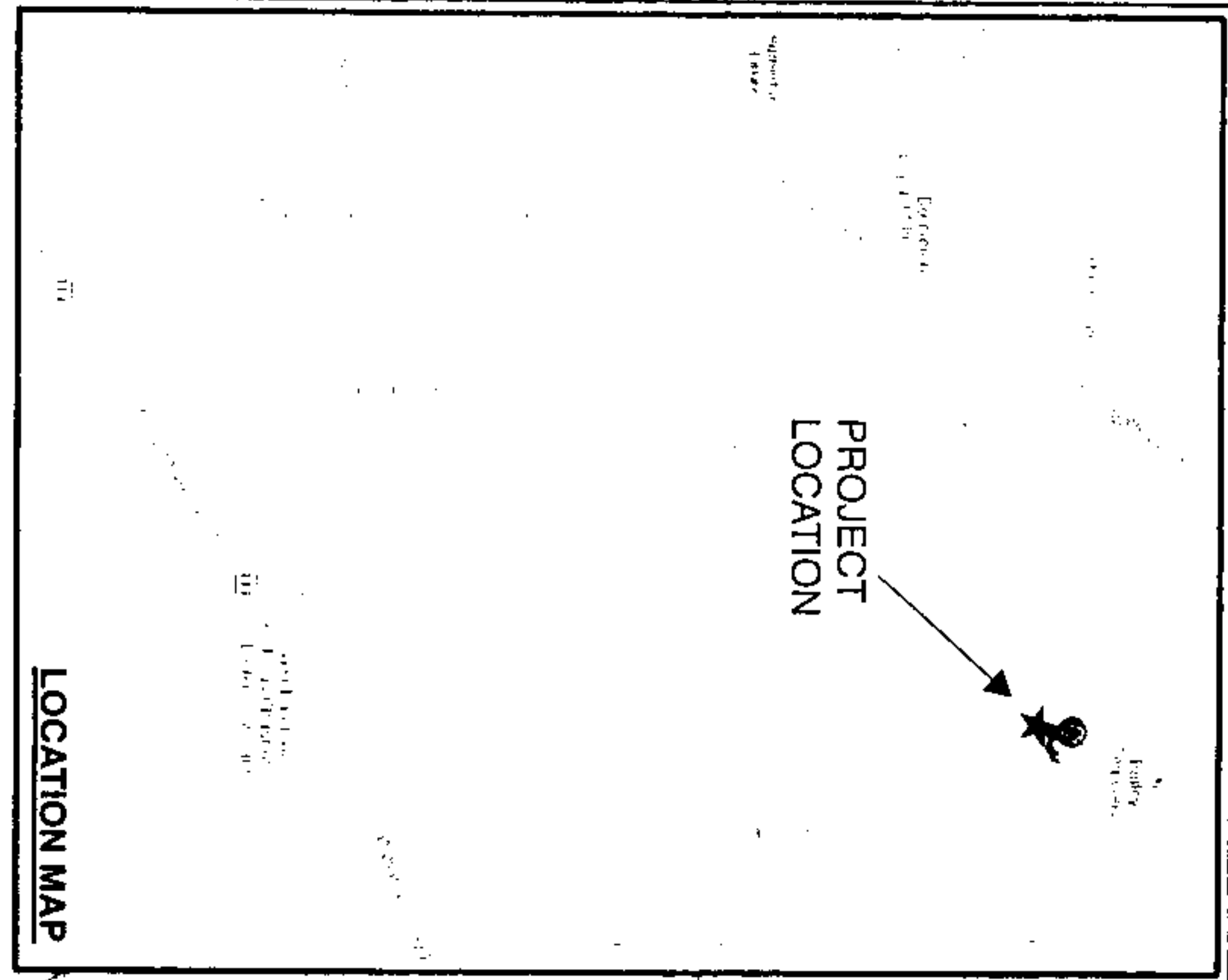

20131002000395470 2/2 \$17.50
Shelby Cnty Judge of Probate, PL
10/02/2013 02:38:44 PM FILED/CERT



Loc	Transformer Loading
	VD = 1.31% FLICKER = 2.81%

Voltage	Pri	Sec
19.9 kV		120/240V
Phone Co.	N	
Cable Co.	N	
Accessible	Y	
Tree Crew	N	
Rock Hole	N	
Permits		
R/W	Y	
CITY	N	
COUNTY	N	
STATE	N	
OTHER	N/A	

SHORT CIRCUIT ANALYSIS
DG : 2603 @ V6387
DGR : 711

ENERGIZED LINE WORK
Sub VALLEYDALE DS
OCB/OCR L6018140A DV
Switch# V6387
Fuse Size 100A GA

CABLE PULL INFORMATION
Cable: #4/0 UTA
Max SWBP : 750
Max Tension : 1500
Calc'd SWBP : 65.83
Calc'd Tension : 430.62

NOTES:
1. CUST TO DO TRENCHING, APC TO PULL CABLE AND MAKE UP SVC RISER.
2. APC TO BILL CUSTOMER FOR CONSTRUCTION SERVICES OF OH/UG.

RW Agent Dean Fritz
Date Assigned 7-22-13
Date Cleared 8-15-13
Parcel # 20257174