

THIS INSTRUMENT PREPARED BY
[3rd Division ROW]
[ALDOT]
[Birmingham]

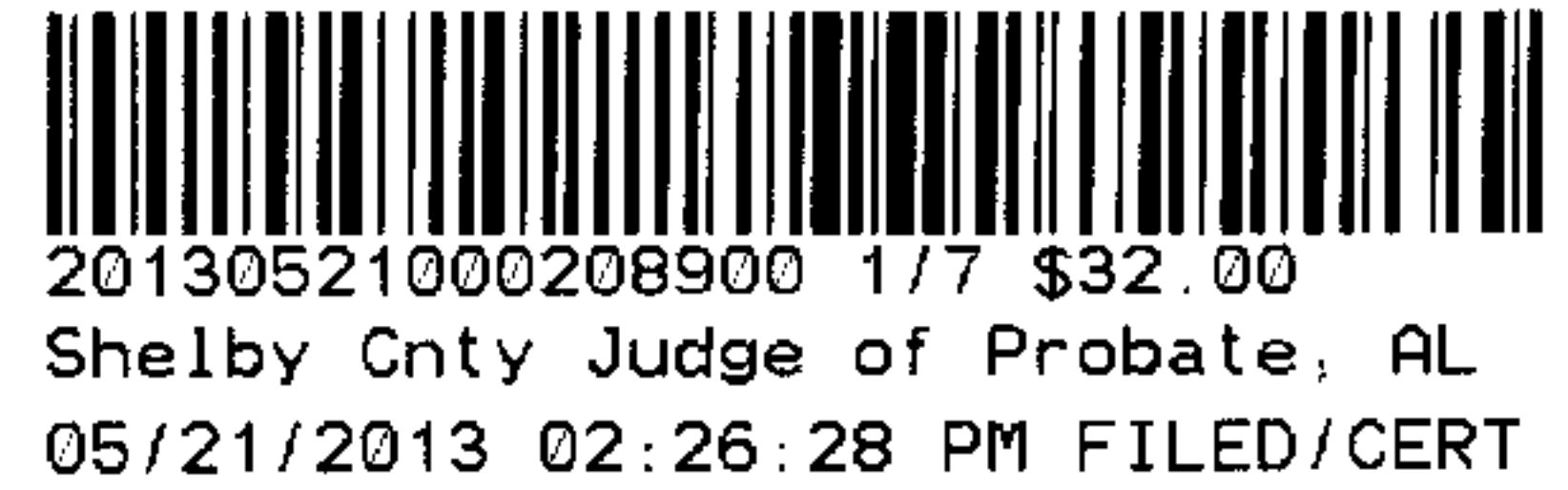

STATE OF ALABAMA)

PROJECT NO. STPBH-0025(507)

CPMS PROJ. NO. 100007536

COUNTY OF SHELBY)

TRACT NO. 5

DATE: 9/25/12

**FEE SIMPLE
WARRANTY DEED**

KNOW ALL MEN BY THESE PRESENTS, that for and in consideration of the sum of Eight Thousand Two Hundred and no/100-----(\$8,200.00) dollar(s), cash in hand paid to the undersigned by the State of Alabama, the receipt of which is hereby acknowledged, I (we), the undersigned grantor(s), Wilsonville Baptist Church have this day bargained and sold, and by these presents do hereby grant, bargain, sell and convey unto the State of Alabama the following described property:

A part of the SE ¼ of NE ¼, Section 1, Township 21 South, Range 1 East, and a part of the SW ¼ of NW ¼, Section 6, Township 21 South, Range 2 East, identified as Tract No. 5 on Project No STPBH 0025(507) in Shelby County, Alabama and being more fully described as follows:

Parcel 1 of 2:

Commencing at the northwest corner of section 6, township 21 south, range 2 east being a gun barrel found in place, thence proceed in an easterly direction along the north boundary of said section 6 for a distance of 1374.19 feet, more or less, to a point on the centerline of project STPBH-0025(507) at station 42+64.56;

Thence proceed southwesterly along the centerline of said project for a distance of 174.88 feet to a point on the centerline of project located at P.C. Station 41+31.25;

Thence proceed southwesterly along the centerline of said project for a distance of 2246.46 feet to a point on the centerline of project located at P.T. Station 18+84.63;

Thence proceed southwesterly along the centerline of said project for a distance of 339.21 feet to a point on the centerline of project located at station 15+45.38;

Thence turn a deflection angle 90 degrees right and proceed in a northwesterly direction for a distance of 75.00 feet, more or less, to a point (existing iron pin found) on the present R/W line of County Road 61, which is located to the right of station 15+45.38, which is the point of BEGINNING;

Thence N 69°46'36" W and along the present R/W line of SR 25 a distance of 29.31 feet to a point (existing iron pin found) on the present R/W line of County Road 61;

Thence N 15°4'57" W and along the present R/W line of County Road 61 a distance of 22.26 feet to a point on the present R/W line of County Road 61 (said point offset 120.00 feet, more or less and perpendicular to the centerline of project at station 15+30.72);

Thence N 59°40'12" E and along the required R/W line a distance of 18.56 feet to a point on the required R/W line (said point offset 120.00 feet, and perpendicular to the centerline of project at station 15+53.00);

Thence S 22°40'46" E and along the required R/W line a distance of 45.47 feet to the point and place of BEGINNING, containing 0.02 acres, more or less;

Parcel 2 of 2:

Commencing at the northwest corner of section 6, township 21 south, range 2 east being a gun barrel found in place, thence proceed in a easterly direction along the north boundary of said section 6 for a distance of 1374.19 feet, more or less, to a point on the centerline of project STPBH-0025(507) at station 42+64.56;

Thence proceed southwesterly along the centerline of said project for a distance of 174.88 feet to a point on the centerline of project located at P.C. Station 41+31.25;

Thence proceed southwesterly along the centerline of said project for a distance of 2246.46 feet to a point on the centerline of project located at P.T. Station 18+84.63;

Thence proceed southwesterly along the centerline of said project for a distance of 306.13 feet to a point on the centerline of project located at station 15+78.50;

Thence turn a deflection angle 90 degrees right and proceed in an northwesterly direction for a distance of 33.51 feet, more or less, to a point (existing iron pin found) on the present R/W line of SR 25, which is located to the right of station 15+78.50, which is the point of BEGINNING;

Thence N 69°45'2" W and along the present R/W line of County Road 61 a distance of 24.39 feet to a point on the present R/W line of County Road 61 (said point offset 55.00 feet, more or less, and perpendicular to the centerline of project at station 15+62.92;

Thence N 57°41'53" E and along the required R/W line a distance of 80.35 feet to a point on the required R/W line (said point offset 50.00 feet and perpendicular to the centerline of project at station 16+50.00);

Thence N 46°8'20" E and along the required R/W line a distance of 92.45 feet to a point on the required R/W line (said point offset 50.00 feet and perpendicular to the centerline of project at station 17+50.00);

Thence N 36°6'24" E and along the required R/W line a distance of 67.50 feet to a point on the grantor's property line (said line between a point that is offset 50.00 feet and perpendicular to centerline of project at station 17+50.00 and a point that is offset 50.00 feet and perpendicular to centerline of project at P.T. station 18+84.63);

Thence S 82°44'27" E and along the grantor's property line a distance of 22.52 feet to a point (2" rebar found) on the present R/W line of SR 25 ;

Thence following the curvature thereof an arc distance of 242.96 feet and along the present R/W line of SR 25 (said arc having a chord bearing of S 46°7'18" W, a clockwise direction, a chord distance of 241.13 feet and a radius of 570.11 feet); to the point and place of BEGINNING, containing 0.10 acres, more or less;

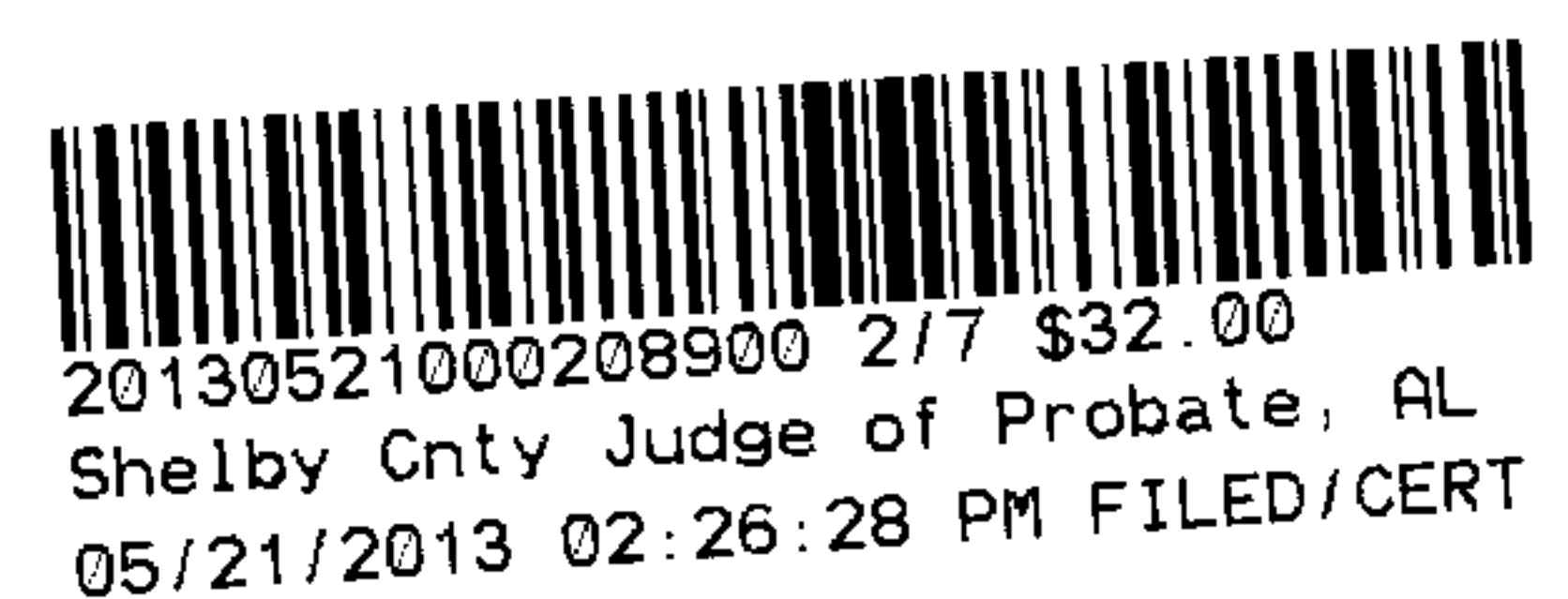

TO HAVE AND TO HOLD, unto the State of Alabama, its successors and assigns in fee simple forever.

AND FOR THE CONSIDERATION AFORESAID, I (we) do for myself (ourselves), for my (our) heirs, executors administrators, successors, and assigns covenant to and with the State of Alabama that I (we) am (are) lawfully seized and possessed in fee simple of said tract or parcel of land hereinabove described; that I (we) have a good and lawful right to sell and convey the same as aforesaid; that the same is free of all encumbrances, liens, and claims, except the lien for advalorem taxes which attached on October 1, last past, and which is to be paid by the grantor; and that I (we) will forever warrant and defend the title thereto against the lawful claims of all persons whomsoever.

THE GRANTOR(S) HEREIN FURTHER COVENANT(S) AND AGREE(S), that the purchase price above-stated is in full compensation to him-her (them) for this conveyance.

IN WITNESS WHEREOF, I (we) have hereunto set my (our) hand(s) and seal this the 21st day of May, 2013.

WILSONVILLE BAPTIST CHURCH

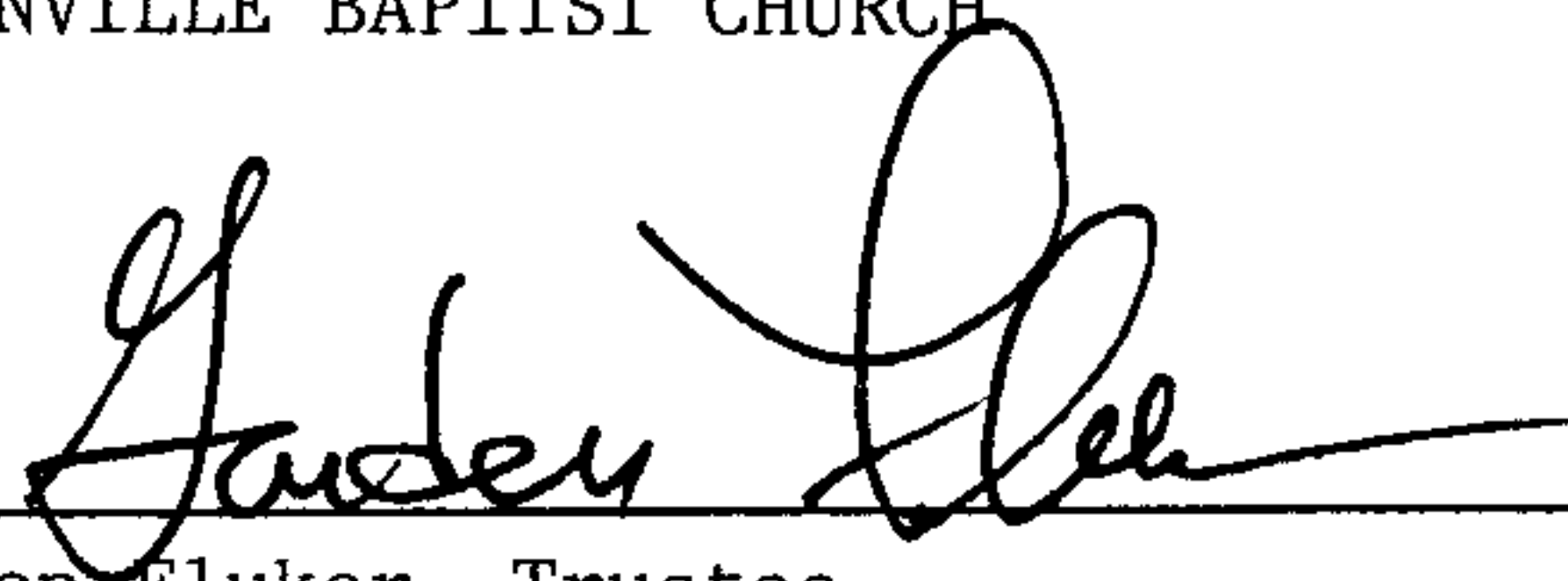

By: Gordon Fluker, Trustee

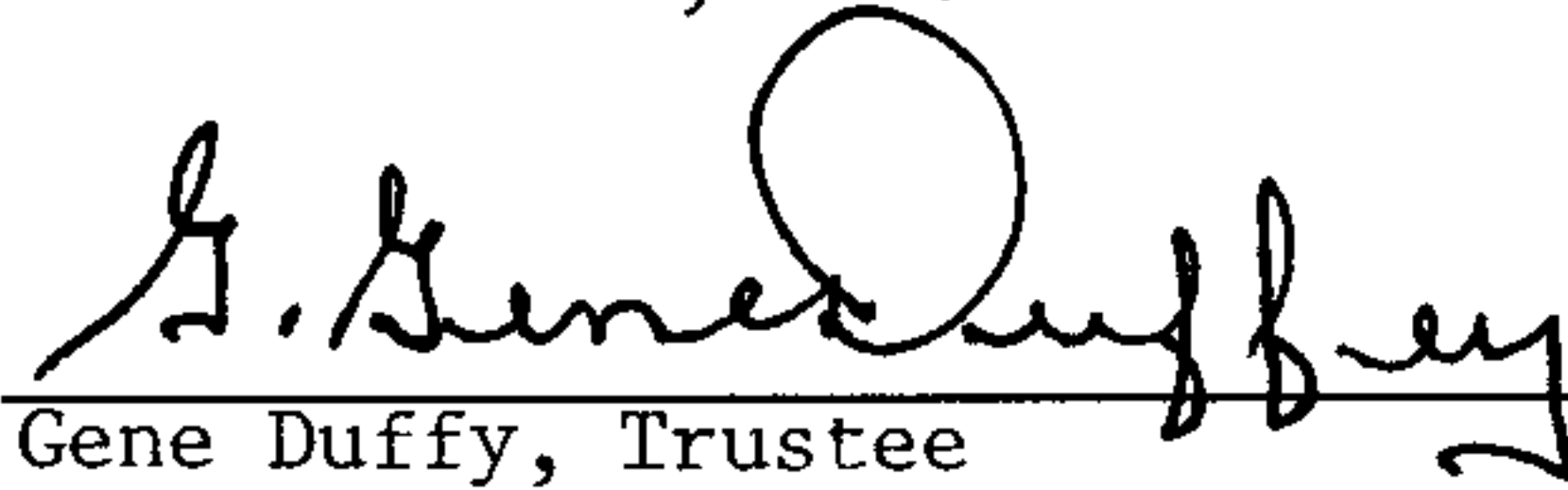

By: Gene Duffy, Trustee

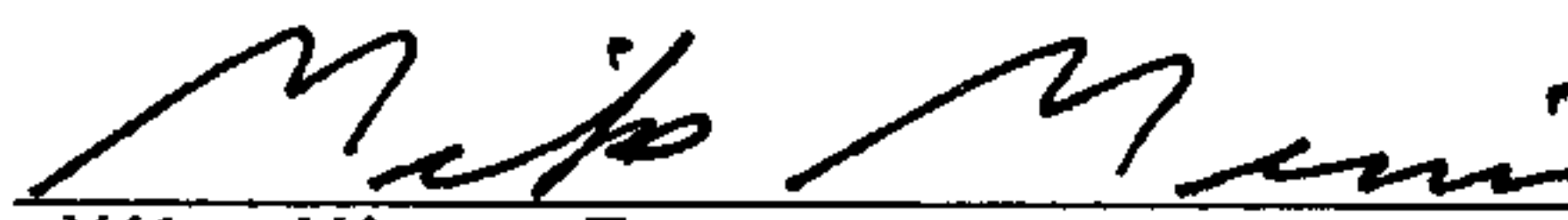

By: Mike Mims, Trustee

20130521000208900 3/7 \$32.00
Shelby Cnty Judge of Probate, AL
05/21/2013 02:26:28 PM FILED/CERT

ACKNOWLEDGMENT

STATE OF ALABAMA)

COUNTY OF _____)

I, _____, a Notary Public, in and for said County in said State, hereby certify that _____, whose name (s) is/are signed to the foregoing conveyance, and who _____ known to me, acknowledged before me on this day that, being informed of the contents of this conveyance, _____ executed the same voluntarily on the day the same bears date.

Given under my hand and official seal this _____ day of _____ 20_____.

NOTARY PUBLIC

My Commission Expires _____

ACKNOWLEDGMENT FOR CORPORATION

STATE OF ALABAMA)

SHELBY COUNTY)

I, the undersigned authority, a Notary Public in and for said County, in said State, hereby certify that Gordon Fluker, Gene Duffey and Mike Mims, who as Trustees of Wilsonville Baptist Church, an Alabama non-profit corporation, are signed to the foregoing conveyance, and who are known to me, acknowledged before me on this day that, being informed of the contents of the conveyance, they, as such Trustee and with full authority, executed the same voluntarily for and as the act of said non-profit corporation.

Given under my hand and official seal, this the 21st day of May, 2013.

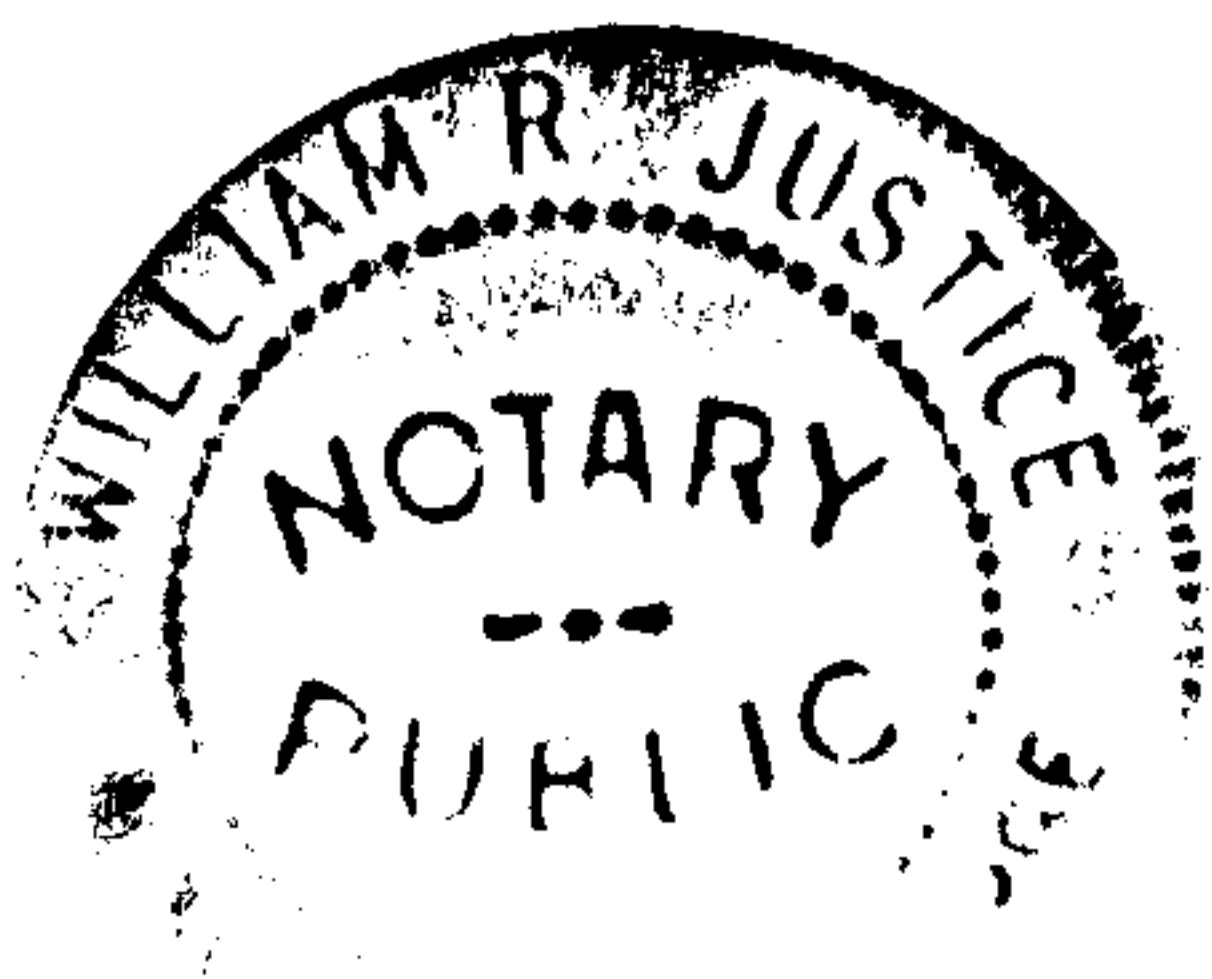

William R. Justice
Notary Public

20130521000208900 4/7 \$32.00
Shelby Cnty Judge of Probate, AL
05/21/2013 02:26:28 PM FILED/CERT

FOR CALL OUTS SEE SHEET 1 OF 2
SHEET 1 OF 2

SEC. 1 T-20-S-R-1-1
SEC. 6 T-20-S-R-2-1



20130521000208900 5/7 \$32.00
Shelby Cnty Judge of Probate, AL
05/21/2013 02:26:28 PM FILED/CERT

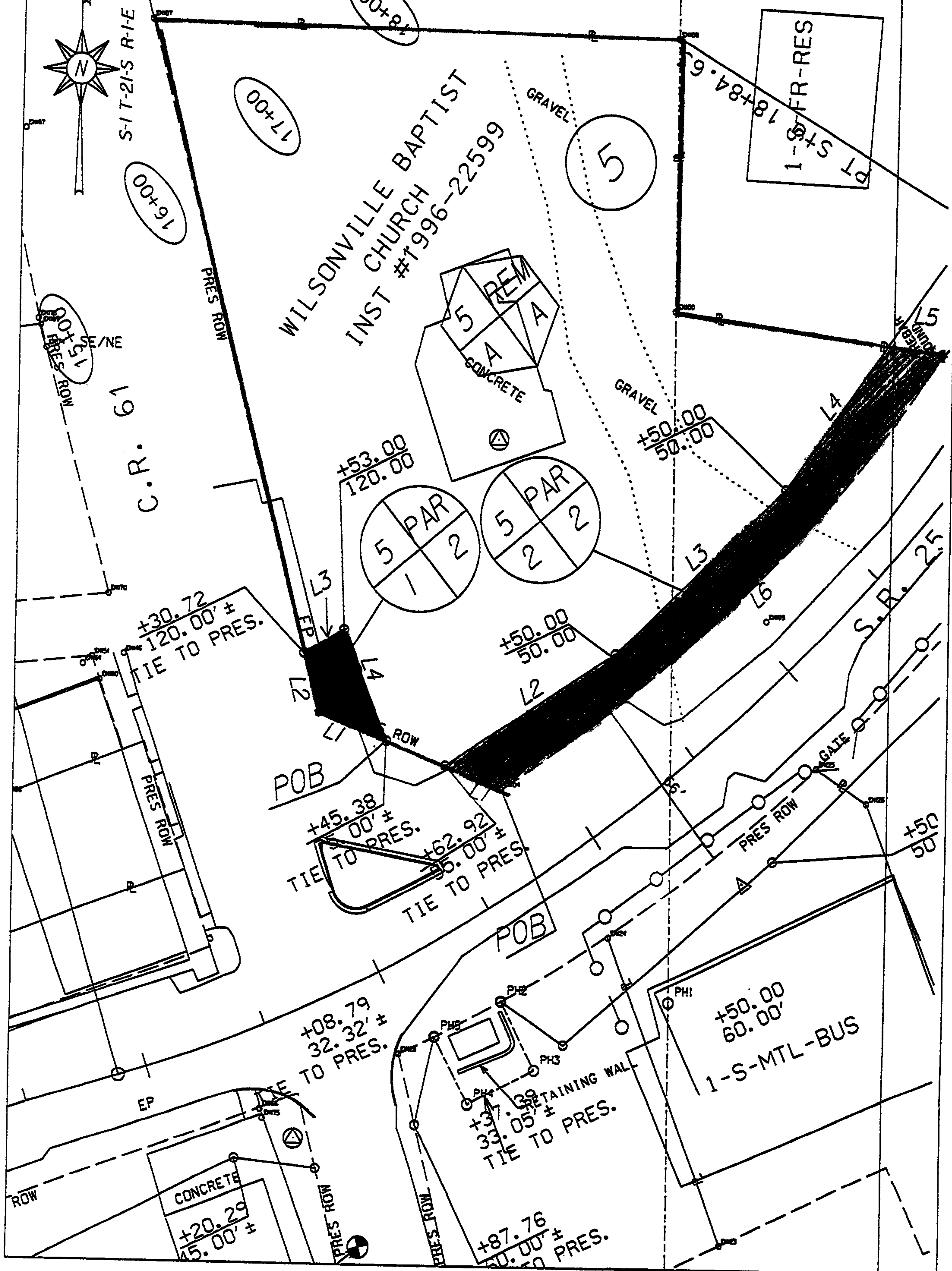

TRACT NUMBER 5	ALABAMA DEPT. OF TRANSPORTATION
OWNER: WILSONVILLE BAPTIST CHURCH	PROJ. NO. STPBH-0025(507)
TOTAL ACREAGE: 1.26	COUNTY: SHELBY
R/W REQUIRED: 0.12	SCALE: 1" = 50'
REMAINDER: 1.14	DATE: 05-02-05
	REVISED: 09-25-12

TRACT 5, PAR 1 OF 2 AREA - 0.02 AC.				
COURSE	BEARING	DISTANCE	RADIUS	DIR
M1	---	1374.19'		
M2	---	174.88'		
M3	---	2246.62'		
M4	---	339.21'		
M5	---	75.00'		
L1	N 69° 46' 36" W	29.31'		
L2	N 15° 04' 57" W	22.26'		
L3	N 59° 40' 12" E	18.56'		
L4	S 22° 40' 46" E	45.47'		

TRACT 5, PAR 2 OF 2 AREA - 0.10 AC.				
COURSE	BEARING	DISTANCE	RADIUS	DIR
M1	---	1374.19'		
M2	---	174.88'		
M3	---	2246.62'		
M6	---	306.13'		
M7	---	33.51'		
L1	N 69° 45' 02" W	24.39'		
L2	N 57° 41' 53" E	80.39'		
L3	N 46° 08' 20" E	92.45'		
L4	N 36° 08' 24" E	67.50'		
L5	S 82° 44' 27" E	22.52'		
L6	S 46° 07' 18" W	241.13'	570.11'	CW

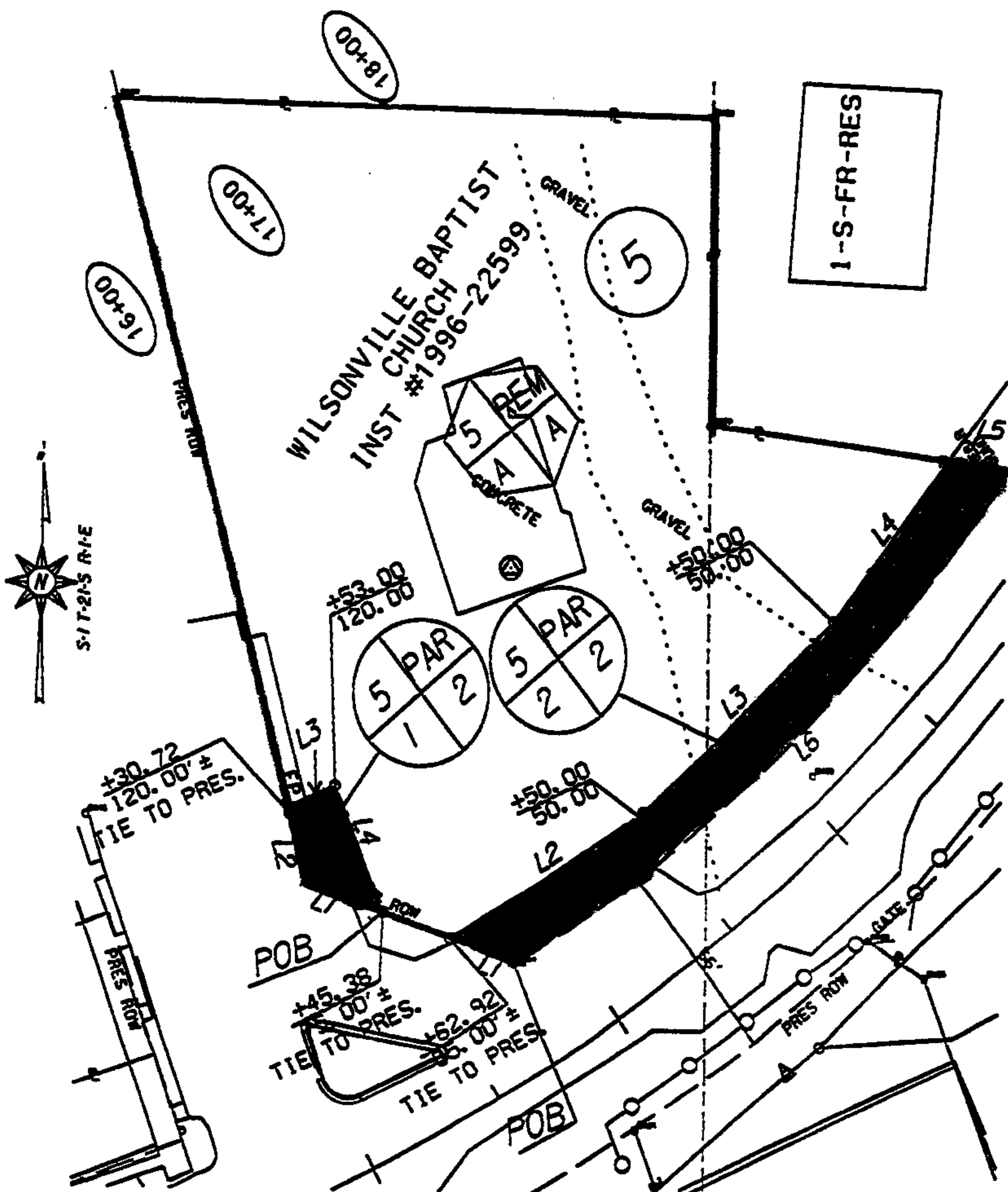
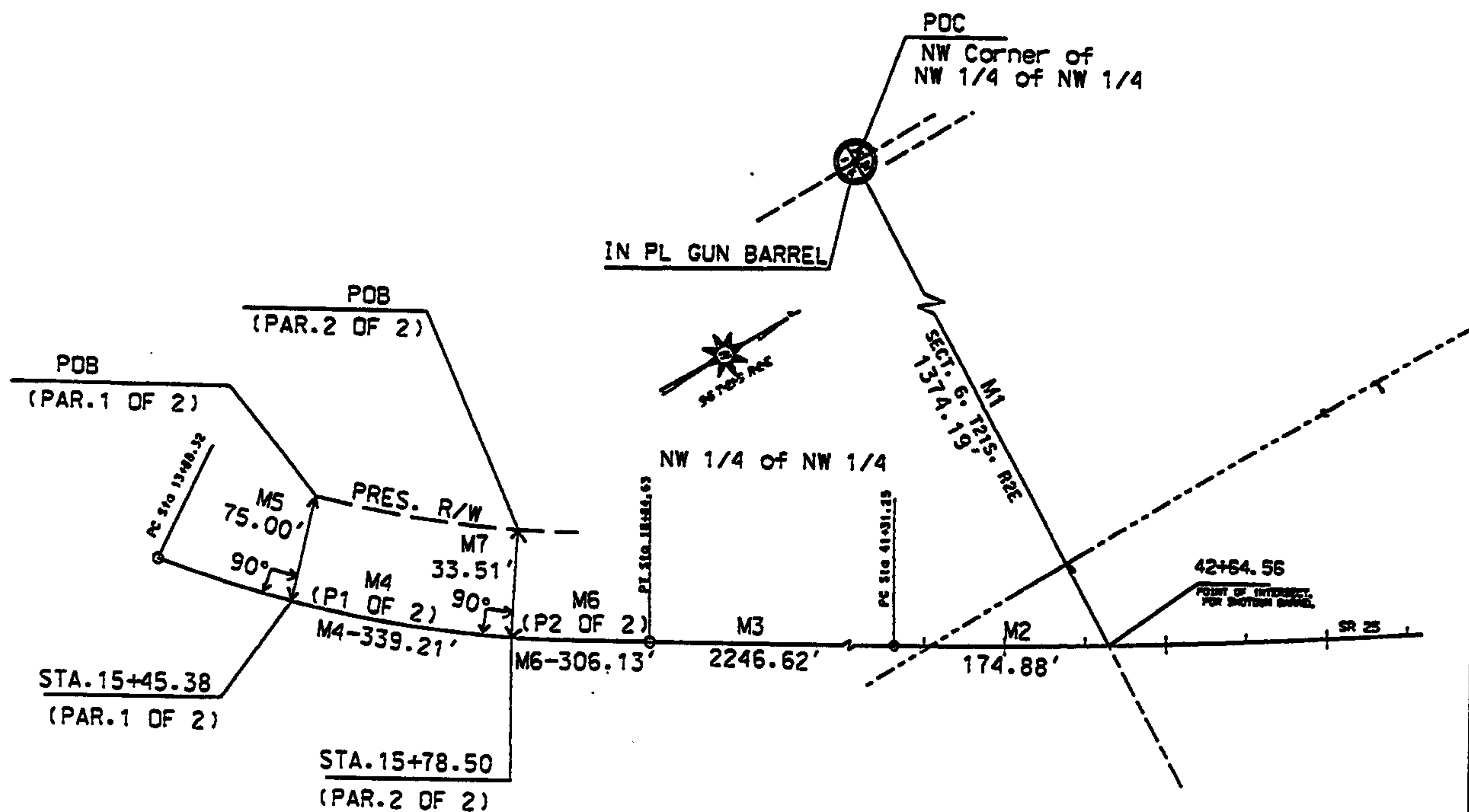

SHEET 2 OF 2



20130521000208900 6/7 \$32.00
Shelby Cnty Judge of Probate, AL
05/21/2013 02:26:28 PM FILED/CERT

TRACT NUMBER 5
OWNER: WILSONVILLE BAPTIST
CHURCH

TOTAL ACREAGE: 1.26
R/W REQUIRED: 0.12
REMAINDER: 1.14

ALABAMA DEPT. OF TRANSPORTATION
PROJ. NO. STPBH-0025(507)
COUNTY: SHELBY
SCALE: N/A
DATE: 09-25-12
REVISED:

Real Estate Sales Validation Form

This Document must be filed in accordance with Code of Alabama 1975, Section 40.22.1

Grantor's Name : Wilsonville Baptist Church
Mailing Address 30906 Highway 25
Wilsonville, AL 35186

Grantee's Name: State of Alabama Dept. of Transportation
Mailing Address: P O Box 2745
Birmingham, AL 35202

Property Address: 9851 Hwy 25
Wilsonville, AL 35186

Date of Sale 5-21-13
Total Purchase Price \$ 8,200.00
or
Actual Value \$ _____
or
Assessor's Market Value \$ _____

The purchase price or actual value claimed on this form can be verified in the following documentary evidence: (check one) (Recordation of documentary evidence is not required)

☐ Bill of Sale
☐ Sales Contract
☒ Closing Statement
☐ Appraisal
☐ Other – Tax Assessor Records

If the conveyance document presented for recordation contains all of the required information referenced above, the filing of this form is not required.

Instructions

Grantor's name and mailing address - provide the name of the person or persons conveying interest to property and their current mailing address.

Grantee's name and mailing address - provide the name of the person or persons to whom interest to property is being conveyed.

Property address -the physical address of the property being conveyed, if available.

Date of Sale - the date on which interest to the property was conveyed.

Total purchase price - the total amount paid for the purchase of the property, both real and personal, being conveyed by the instrument offered for record.

Actual value - if the property is not being sold, the true value of the property, both real and personal, being conveyed by the instrument offered for record. This may be evidenced by an appraisal conducted by a licensed appraiser or the assessor's current market value.

If no proof is provided and the value must be determined, the current estimate of fair market value, excluding current use valuation, of the property as determined by the local official charged with the responsibility of valuing property for property tax purposes will be used and the taxpayer will be penalized pursuant to Code of Alabama 1975§ 40-22-1 (h).

I attest, to the best of my knowledge and belief that the information contained in this document is true and accurate. I further understand that any false statements claimed on this form may result in the imposition of the penalty indicated in Code of Alabama 1975§ 40-22-1 (h).

Date 5-21-13

Sign G. Gene Duffey, trustee
(Grantor/Grantee/Owner/Agent) circle one

Print G. Gene Duffey

☐ Unattested

(Verified by)

