

Return To:  
CT LIEN SOLUTIONS  
PO BOX 29071  
GLENDALE, CA 91209-9071  
Phone #: 800-331-3282

This Instrument Prepared By:  
CITIMORTGAGE, INC  
GEORGIA BRUMIT  
1000 Technology Drive, MS 321  
O'Fallon, MO 63368-2240

  
20120720000261630 1/1 \$14.00  
Shelby Cnty Judge of Probate, AL  
07/20/2012 01:41:56 PM FILED/CERT

STATE OF ALABAMA  
COUNTY OF Shelby County



## ASSIGNMENT OF MORTGAGE

MERS SIS # 888-679-6377 MIN: 100535820080000659

FOR VALUE RECEIVED, the undersigned Mortgage Electronic Registration Systems, Inc. as nominee for Merchants & Farmers Bank, its successors and assigns (the "Assignor"), does hereby transfer, assign, set over and convey unto CitiMortgage, Inc. (the "Assignee"), its successors, transferees, and assigns forever, all right, title and interest of said Assignor in and to that certain Mortgage executed by Ginny Davis and Jarred Davis to Mortgage Electronic Registration Systems, Inc. as nominee for Merchants & Farmers Bank dated 02/21/2008, and filed for record in Book: N/A Page: N/A Instrument No: 20080304000088700, in the Probate Office of Shelby County, Alabama, covering property described in said Mortgage.

It is expressly understood and agreed that the within transfer and assignment of the said Mortgage is without warranty, representation or recourse of any kind whatsoever.  
IN WITNESS WHEREOF, the said Assignor has hereunto set its signature on 07/17/2012.

Mortgage Electronic Registration Systems, Inc. as nominee for Merchants & Farmers Bank

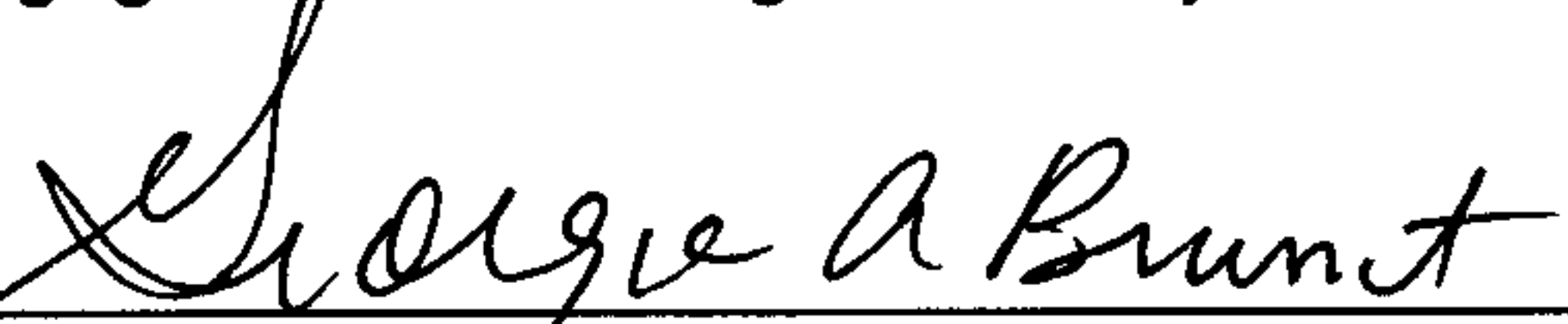
By:   
Georgia A. Brumit, Assistant Secretary

  
Witness: Stephanie M. Goeckner

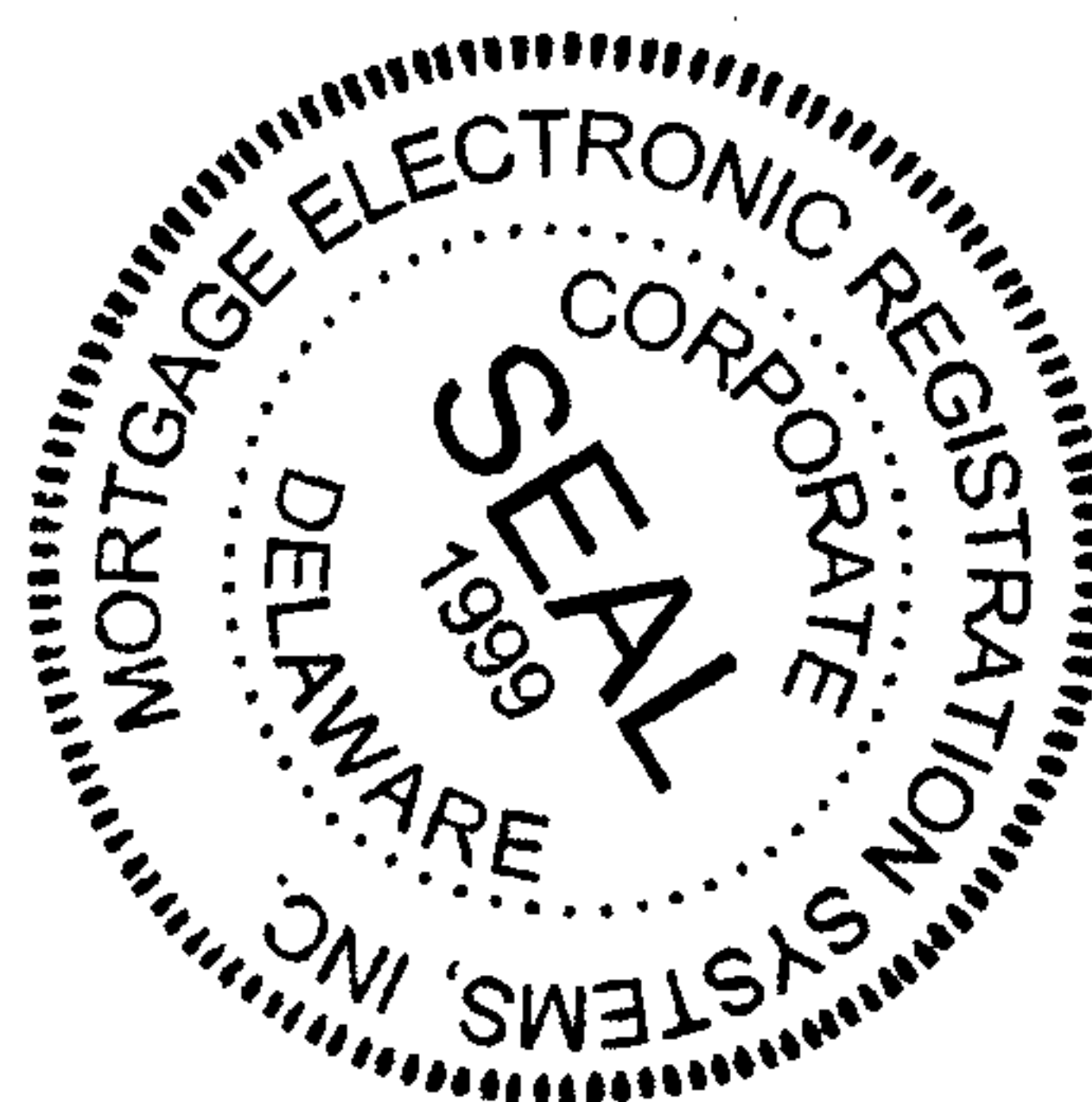

## STATE OF MISSOURI, ST. CHARLES COUNTY

On **July 17, 2012** before me, the undersigned, a notary public in and for said state, personally appeared **Georgia A. Brumit, Assistant Secretary of Mortgage Electronic Registration Systems, Inc. as nominee for Merchants & Farmers Bank** personally known to me or proved to me on the basis of satisfactory evidence to be the individual whose name is subscribed to the within instrument and acknowledged to me that he/she executed the same in his/her capacity, and that by his/her signature on the instrument, the individual, or the person upon behalf of which the individual acted, executed the instrument.

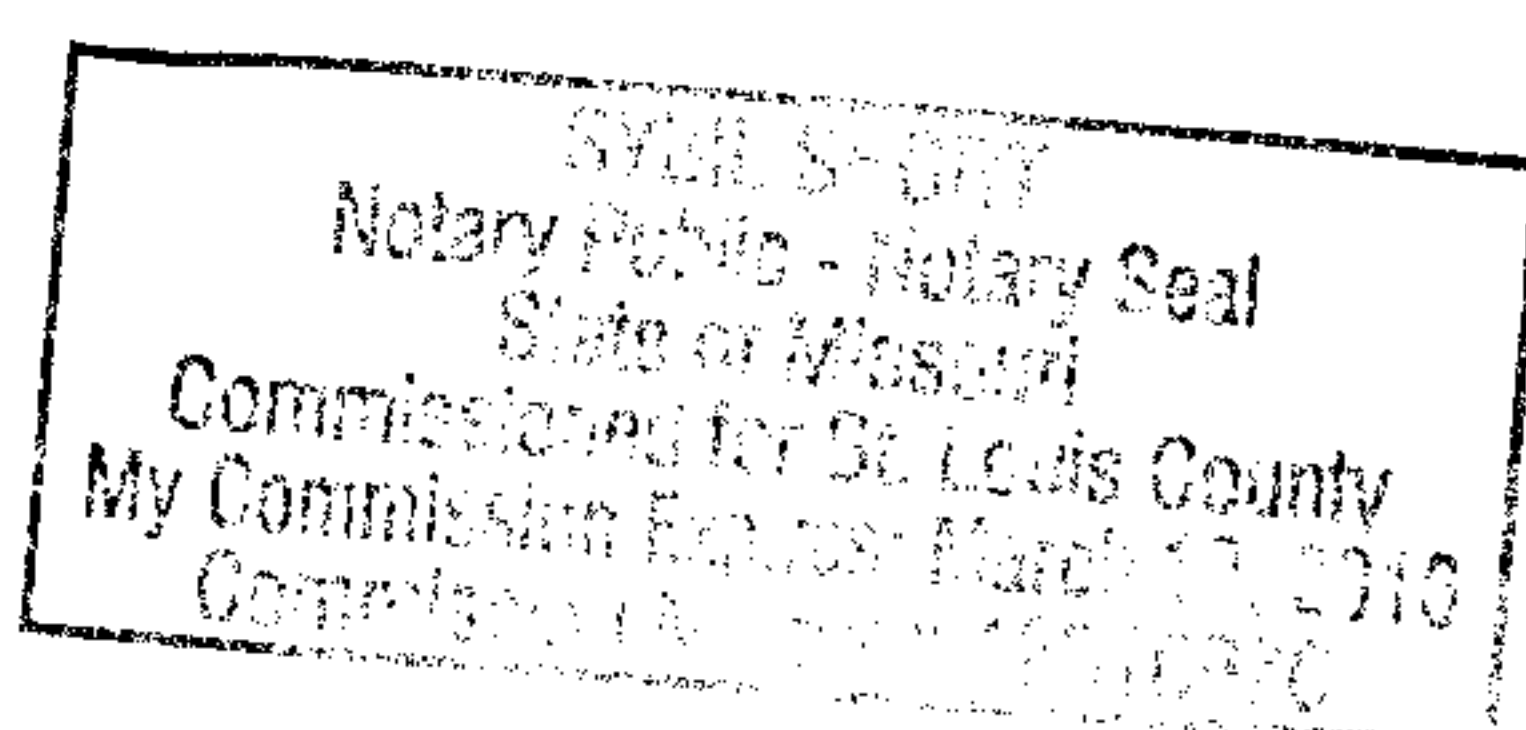

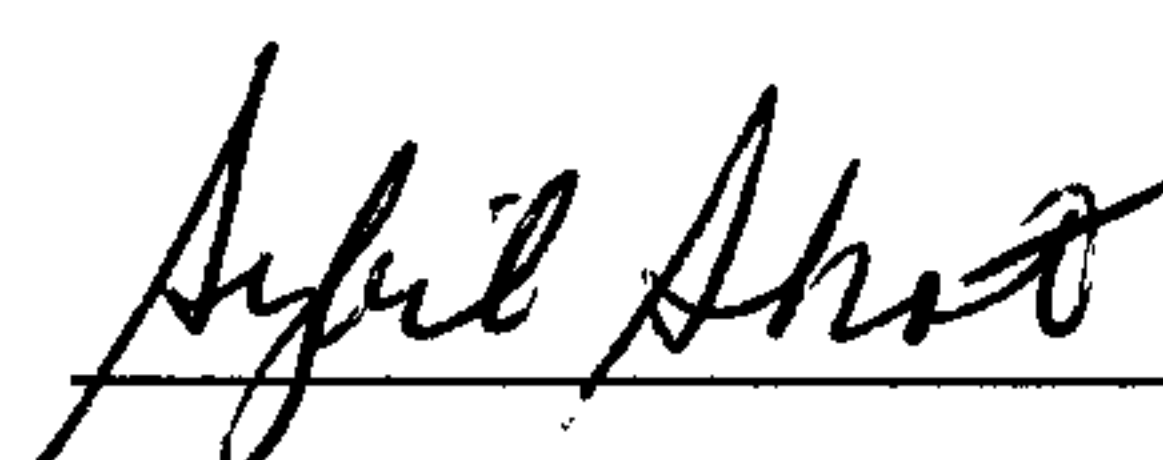

Notary Public **Sybil Short**

Commission Expires: 03/19/2016