20120312000093380 1/1 $24.00
Shelby Cnty Judge of Probate, AL
03/12/2012 09:20:09 AM FILED/CERT

Map Book 42 Page 138

LEGEND

- IRON PIN FOUND 1/2" OUTSIDE DIAMETER
- CONCRETE MONUMENT FOUND.
- PK NAIL FOUND
- # 5 REBAR SET WITH CAP STAMPED. (IPS)
- 4"X 4" CONCRETE MONUMENT SET STAMPED.
- PK NAIL SET WITH DISK STAMPED.
- TRAVERSE POINT.
- UTILITY POLE.
- PP - PINCHED PIPE.
- I.P.S.- IRON PIN SET
- ROW - RIGHT OF WAY.
- OVERHEAD UTILITY LINE(S).
- FENCE.
- CONCRETE.
- REC. - RECORDED
- NOT TO SCALE.
- AC - ACRES.
- ℄ - CENTERLINE
- D.B. - DEED BOOK.
- M.B. - MAP BOOK
- P.B. - PLAT BOOK
- PG. - PAGE.
- ESMT - EASEMENT
- M B L MINIMUM BUILDING LINE
- REF. MON. - REFERENCE MONUMENT.
- 1/4 - 1/4 TIE

SHELBY COUNTY NOTES:

1. ALL EASEMENTS ON THIS MAP ARE FOR PUBLIC UTILITIES, SANITARY SEWER, STORM SEWERS, STORM DITCHES AND MAYBE USED FOR SUCH PURPOSES TO SERVE THE PROPERTY BOTH WITHIN AND WITHOUT THE SUBDIVISION. SHELBY COUNTY IS NOT RESPONSIBLE FOR THE MAINTENANCE OF ANY EASEMENTS SHOWN ON THIS PLAT OUTSIDE OF THE PUBLIC RIGHT-OF-WAY.
2. CONTRACTOR AND/OR DEVELOPER ARE RESPONSIBLE FOR PROVIDING BUILDING SITES FREE OF DRAINAGE PROBLEMS.
3. NO FURTHER SUBDIVISION OF ANY PARCEL SHOWN HEREON SHALL BE ALLOWED WITHOUT THE PRIOR APPROVAL OF THE SHELBY COUNTY PLANNING COMMISSION.
4. DRIVEWAY(S) SHALL BE RESTRICTED TO THE LOCATION(S) SHOWN ON THIS PLAT. DRIVEWAY ACCESS PERMIT REQUIRED PRIOR TO INSTALLATION OF DRIVEWAY(S). CONTACT THE SHELBY COUNTY HIGHWAY DEPARTMENT AT 669-3880 TO OBTAIN ACCESS PERMIT.
5. THIS ENTIRE PROPERTY IS LOCATED IN ZONE 'X', AS SCALED FROM THE LATEST FLOOD INSURANCE RATE MAP, PANEL # 01117C 0365 D, DATED SEPTEMBER 29, 2006.
6. MAINTENANCE OF DETENTION PONDS AND ALL ASSOCIATED STRUCTURES AND APPURTENANCES ARE THE RESPONSIBILITY OF THE HOMEOWNERS ASSOCIATION.
7. ANY CONSTRUCTION OR ENCROACHMENT IN A DESIGNATED FLOOD PLAIN MUST COMPLY WITH THE SHELBY COUNTY FLOOD DAMAGE PREVENTION ORDINANCE.
8. NO ENCROACHMENTS, INCLUDING STRUCTURES OR FILL MATERIAL, SHALL BE PLACED WITHIN A DESIGNATED FLOOD PLAIN UNLESS AND UNTIL A FLOOD PLAIN DEVELOPMENT PERMIT HAS BEEN SUBMITTED AND APPROVED BY THE COUNTY ENGINEER. ALL DEVELOPMENT WITHIN A DESIGNATED FLOOD PLAIN MUST COMPLY WITH THE SHELBY COUNTY FLOOD DAMAGE PREVENTION ORDINANCE.
9. SHELBY COUNTY IS NOT NOW, NOR WILL BE IN THE FUTURE, RESPONSIBLE FOR THE MAINTENANCE OF PRIVATE ROADS OR EASEMENTS SHOWN ON THIS PLAT.
10. THE SUBDIVISION SHOWN HEREON, INCLUDING LOTS AND STREETS, LIES IN AN AREA WHERE NATURAL LIME SINKS MAY OCCUR. LIME SINKS, AS LOCATED AND SHOWN ON THE ABOVE PLAT, WERE FOUND BUT NOT REPAIRED, UNLESS OTHERWISE NOTED ON THE PLAT. THIS SURVEYOR, SHELBY COUNTY, THE SHELBY COUNTY ENGINEER, THE SHELBY COUNTY PLANNING COMMISSION AND THE INDIVIDUAL MEMBERS THEREOF, AND ALL OTHER AGENTS, SERVANTS, OR EMPLOYEES OF SHELBY COUNTY, ALABAMA, MAKE NO REPRESENTATIONS WHATSOEVER THAT THE SUBDIVISION LOTS AND STREETS ARE SAFE OR SUITABLE FOR RESIDENTIAL CONSTRUCTION, OR FOR ANY OTHER PURPOSES WHATSOEVER.
11. CONTRACTOR AND/OR DEVELOPER SHALL BE RESPONSIBLE FOR INSTALLATION AND MAINTENANCE OF EROSION AND SEDIMENTATION CONTROLS DURING CONSTRUCTION FOR THE PROTECTION OF ADJACENT PROPERTIES, ROADWAYS AND WATERWAYS.
12. ALL PARTS OF THIS MAP HAVE BEEN COMPLETED IN ACCORDANCE WITH THE REQUIREMENTS OF THE MINIMUM TECHNICAL STANDARDS FOR THE PRACTICE OF LAND SURVEYING IN THE STATE OF ALABAMA.
13. BUILDER IS RESPONSIBLE FOR THE DRAINAGE ON EACH LOT AND IN AND AROUND EACH BUILDING.
14. SHELBY COUNTY IS NOT RESPONSIBLE FOR ANY ACCIDENTS THAT MAY HAPPEN AT EXISTING DRIVEWAYS.
15. ALL CONSTRUCTION SHALL BE IN ACCORDANCE WITH SHELBY COUNTY SPECIFICATIONS.
16. NEITHER WATER NOR SEWER ARE AVAILABLE FROM SHELBY COUNTY.

David Hunke Date 03-09-2012
Shelby County Planning Commission

Keith R Cole Date 3/9/12
Shelby County Engineer

Date
FIRE CHIEF

Larry W Rush Date 3/6/12
SHELBY COUNTY HEALTH DEPARTMENT
(For recording purposes only.)

THE LOTS ON THE PLAT ARE SUBJECT TO APPROVAL OR DELETION BY THE SHELBY COUNTY HEALTH DEPARTMENT. THE APPROVALS MAY CONTAIN CONDITIONS PERTAINING TO THE ONSITE SEWAGE TREATMENT SYSTEM THAT RESTRICT THE USE OF THE LOTS OR OBLIGATE OWNERS TO SPECIAL MAINTENANCE AND REPORTING REQUIREMENTS. THESE CONDITIONS ARE ON FILE WITH THE SAID HEALTH DEPARTMENT, AND ARE MADE PART OF THIS PLAT AS IF SET OUT HEREON.

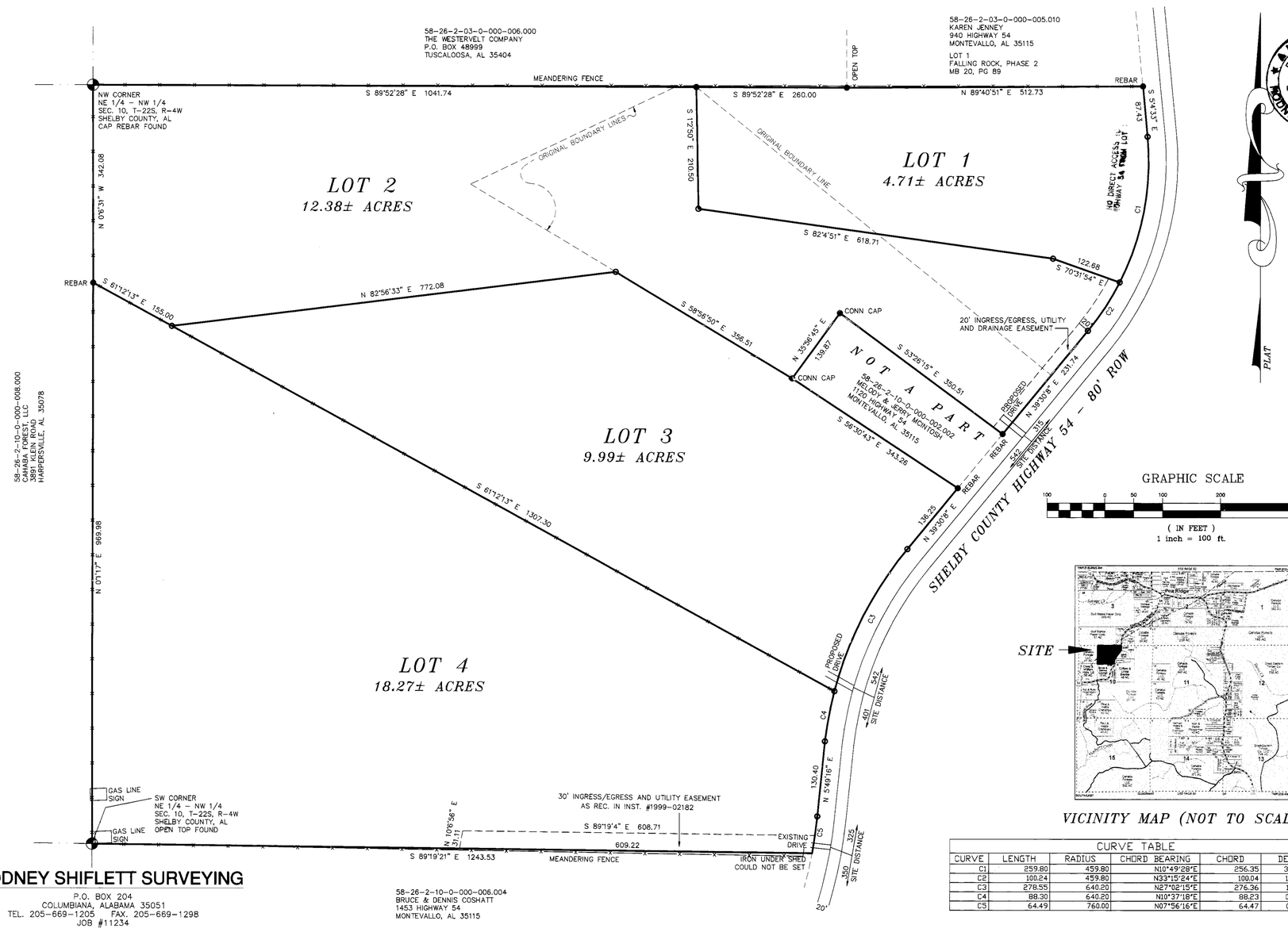

GRAPHIC SCALE

100 0 50 100 200 400

(IN FEET)
1 inch = 100 ft.

VICINITY MAP (NOT TO SCALE)

CURVE TABLE

CURVE	LENGTH	RADIUS	CHORD BEARING	CHORD	DELTA
C1	259.80	459.80	N10°49'28"E	256.35	32°22'24"
C2	100.24	459.80	N33°15'24"E	100.04	12°29'28"
C3	278.55	640.20	N27°02'15"E	276.36	12°08'45"
C4	88.30	640.20	N10°37'18"E	88.23	07°54'08"
C5	64.49	760.00	N07°56'16"E	64.47	04°51'42"

RODNEY SHIFLETT SURVEYING
P.O. BOX 204
COLUMBIANA, ALABAMA 35051
TEL. 205-669-1205 FAX. 205-669-1298
JOB #11234

FINAL PLAT OF

VIRGINIA BAKER FAMILY SUBDIVISION

A FAMILY SUBDIVISION SITUATED IN THE NW 1/4 OF SECTION 10, TOWNSHIP 2S SOUTH, RANGE 4 WEST, SHELBY COUNTY, ALABAMA.

PREPARED FOR:
JAMES BAKER

PREPARED BY:
RODNEY SHIFLETT
P.O. BOX 204
COLUMBIANA, AL 35051
669-1205

STATE OF ALABAMA
SHELBY COUNTY
JANUARY 10, 2012

The undersigned, Rodney Y. Shiflett, a Licensed Land Surveyor, State of Alabama, and the Estates of Frank Thomas Baker and Virginia Eddings Baker, A.K.A., Virginia E. Baker with Frank Thomas Baker, Jr., Margaret Letitia Baker, James Davis Baker, Tara Elizabeth Arnold, Brook Baker Brown and Marrie Lynn Baker, as owner(s), hereby certify that this plat or map was made pursuant to a survey made by said surveyor and that said survey and this plat or map was made at the instance of said owner; that this plat or map is a true and correct map of lands shown therein known as, VIRGINIA BAKER FAMILY SUBDIVISION, showing the sub-divisions into which it is proposed to divide said lands, giving the lengths and bearings of each lot line and its number, showing the streets, alleys and public grounds, giving the length and width and name of each street as well as the number of each lot and showing the relation to the government survey, and that iron pins have been found or installed at all lot corners and curve points as shown and are designated by small open circles for found irons on said plat or map. Said owners also certifies that they are the owner of said lands and that the same is not subject to any mortgage. I further state that all parts of this survey and drawing have been completed in accordance with the current requirements of the Standards of Practice for the Practice of Land Surveying in the State of Alabama to the best of my knowledge, information and belief.

In witness thereof, said surveyor executed these presents this 10 day of JANUARY 20 12.

By: Rodney Shiflett Date: 1-10-12
Rodney Y. Shiflett, P.L.S. #21784
P.O. Box 204
Columbiana, AL 35051
205-669-1205

ALABAMA REGISTERED No. 21784 PROFESSIONAL LAND SURVEYOR RODNEY Y. SHIFLETT

I, the undersigned, a Notary Public in and for said county and state, do hereby certify that Rodney Y. Shiflett, whose name is signed to the foregoing certificate as surveyor, and who is known to me, acknowledged before me, on this date, that after being duly informed of the contents of said certificate, does execute same voluntarily as such individual with full authority thereof.

Given under my hand and seal this the 17th day of January 20 12.
Notary Public — My Commission Expires 10/10/2012

By: Frank Thomas Baker Date 1/20/2012
Frank Thomas Baker, Jr.
11231 Big Canoe, Jasper, AL 30143

I, the undersigned, a Notary Public in and for said county and state, do hereby certify that, Frank Thomas Baker Jr., whose name is signed to the foregoing certificate as owner, and who is known to me, acknowledged before me, on this date that after being duly informed of the contents of said certificate, do execute same voluntarily as such individuals with full authority thereof.

Given under my hand and seal this the 22 day of Jan 20 12.
Notary Public — My Commission Expires 5/17/2015

By: Margaret Lititia Baker Date 1/31/12
Margaret Lititia Baker
9079 Highway 22, Montevallo, AL 35115

I, the undersigned, a Notary Public in and for said county and state, do hereby certify that, Margaret Lititia Baker, whose name is signed to the foregoing certificate as owner, and who is known to me, acknowledged before me, on this date that after being duly informed of the contents of said certificate, do execute same voluntarily as such individuals with full authority thereof.

Given under my hand and seal this the 31st day of January 20 12.
Notary Public — My Commission Expires 5/17/2015

By: James Davis Baker Date 1/18/2012
James Davis Baker
9131 Highway 22, Montevallo, AL 35115

I, the undersigned, a Notary Public in and for said county and state, do hereby certify that, James Davis Baker, whose name is signed to the foregoing certificate as owner, and who is known to me, acknowledged before me, on this date that after being duly informed of the contents of said certificate, do execute same voluntarily as such individuals with full authority thereof.

Given under my hand and seal this the 18th day of January 20 12.
Notary Public — My Commission Expires 8/11/2014

By: Tara Dea Date 03.06.2012
Tara Elizabeth Arnold
538 Heard Ave, Auburn, AL 36380

I, the undersigned, a Notary Public in and for said county and state, do hereby certify that, Tara Elizabeth Arnold, whose name is signed to the foregoing certificate as owner, and who is known to me, acknowledged before me, on this date that after being duly informed of the contents of said certificate, do execute same voluntarily as such individuals with full authority thereof.

Given under my hand and seal this the 6th day of March 20 12.
Notary Public — My Commission Expires Sept 14, 2014

By: Brook Baker Brown Date June 4, 2012
Brook Baker Brown
1040 Moody Street, Montevallo, AL 35115

I, the undersigned, a Notary Public in and for said county and state, do hereby certify that, Brook Baker Brown, whose name is signed to the foregoing certificate as owner, and who is known to me, acknowledged before me, on this date that after being duly informed of the contents of said certificate, do execute same voluntarily as such individuals with full authority thereof.

Given under my hand and seal this the 19th day of June 20 12.
Notary Public — My Commission Expires 9/3/14

By: Merrie Lynn Baker Date 1/23/12
Merrie Lynn Baker
9131 Highway 22, Montevallo, AL 35115

I, the undersigned, a Notary Public in and for said county and state, do hereby certify that, Merrie Lynn Baker, whose name is signed to the foregoing certificate as owner, and who is known to me, acknowledged before me, on this date that after being duly informed of the contents of said certificate, do execute same voluntarily as such individuals with full authority thereof.

Given under my hand and seal this the 23rd day of January 20 12.
Notary Public — My Commission Expires 5/17/2015

S11-027