

ORDINANCE NUMBER 807-11A

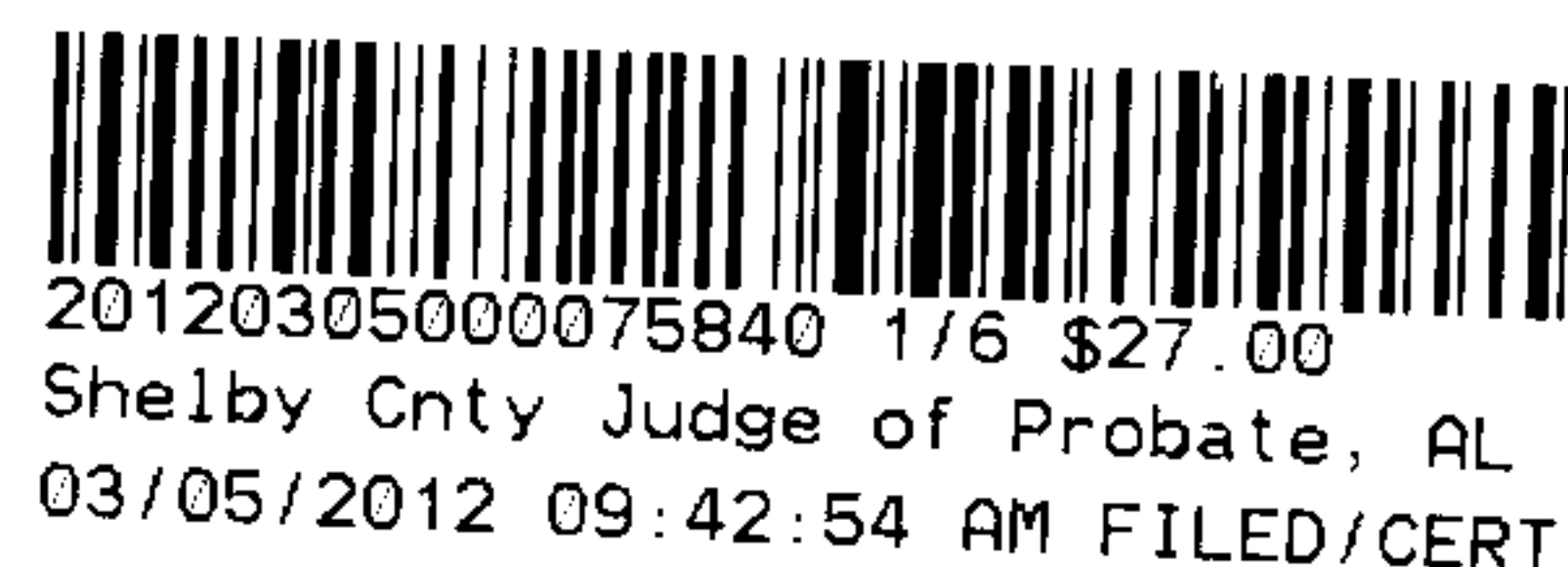

AN ORDINANCE TO ALTER, REARRANGE AND EXTEND THE CORPORATE LIMITS OF THE CITY OF HELENA, ALABAMA, SO AS TO EMBRACE AND INCLUDE WITHIN THE CORPORATE AREA OF SAID CITY ALL TERRITORY NOW WITHIN SUCH CORPORATE LIMITS AND ALSO CERTAIN OTHER TERRITORY CONTIGUOUS TO SAID CITY.

WHEREAS, a petition signed by Charles S. Garner the owner(s) of all of the land within the territory therein described and proposed to be annexed to the City, together with a map of said territory showing its relationship to the corporate limits of the City, has been filed with the City Clerk of the City of Helena; and

WHEREAS, this Council has determined and found that the matters set forth and alleged in said petition are true, and that it is in the public interest that said property be annexed to the City of Helena;

NOW, THEREFORE, BE IT ORDAINED by the Council of the City of Helena as follows:

Section 1. That said Council and the City of Helena hereby assent to the annexation of said territory to the City of Helena, Alabama, the corporate limits of the City to be extended and rearranged pursuant to the provisions of Chapter 42, Article 2, Code of Alabama 1975 (Sections 11-42-20 through 11-42-23, as amended) so as to embrace and include said territory in addition to the territory already within its present corporate limits, within the corporate area of said City, which said territory is not within the corporate limits of another municipality and the new boundary line does not lie at any point more than half the distance between the old city boundary and the corporate boundary of any municipality. Said territory is described as follows:

Helena, Alabama 35080
Parcel ID Number 12 6 13 0 000 008.000
Description

Section 2. That the City Clerk shall file a certified copy of this ordinance containing an accurate description of said annexed territory with the Probate Judge of Shelby County, Alabama, and also cause a copy of this ordinance to be posted in three (3) public places in the City of Helena and this ordinance to be sent to the Justice Department for their approval.

STATE OF ALABAMA
SHELBY COUNTY

I, Amanda C. Traywick, City Clerk of the City of Helena, do hereby certify that the above is a true correct copy of **Ordinance Number 807-11** duly adopted by the Council of the City of Helena at its meeting held 23rd day of May, 2011, and as same appears of record in the ordinance records of said City, and approved by the Mayor and City Council on 23rd day of May, 2011.

Given under my hand and corporate seal of the City of Helena, this the 23rd day of May, 2011.

[SEAL]

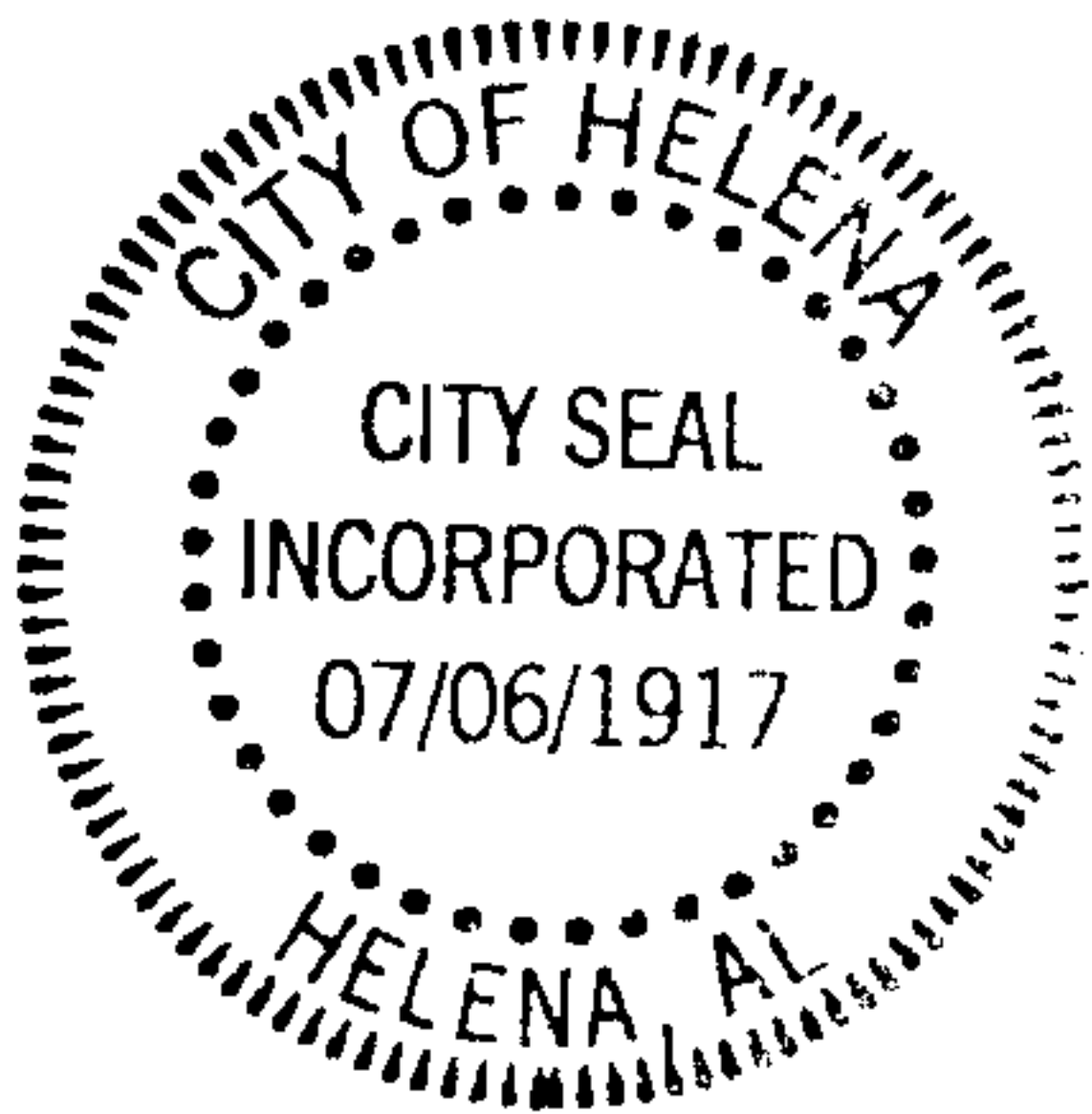

Amanda C Traywick
Amanda C. Traywick, City Clerk



20120305000075840 2/6 \$27.00
Shelby Cnty Judge of Probate, AL
03/05/2012 09:42:54 AM FILED/CERT

CERTIFICATION

I, Amanda C. Traywick, the duly appointed and acting Clerk of the City of Helena, Alabama, do hereby certify that the within Ordinance Number **807-11** is a true copy as recited in the said City Clerk's Minute Book and posted by me as provided by law in three public places in said City, being on the bulletin board of the City Hall, in the BP Coosa Mart in the City of Helena, and in the Helena Public Library in said City, that said Ordinance shall become a duly lawful Ordinance of said City on the 29th day of May, 2011, five or more days after the posting of the same as provided by law.

IN WITNESS WHEREOF, I have hereunto set my hand and seal on this the 23rd day of May, 2011.

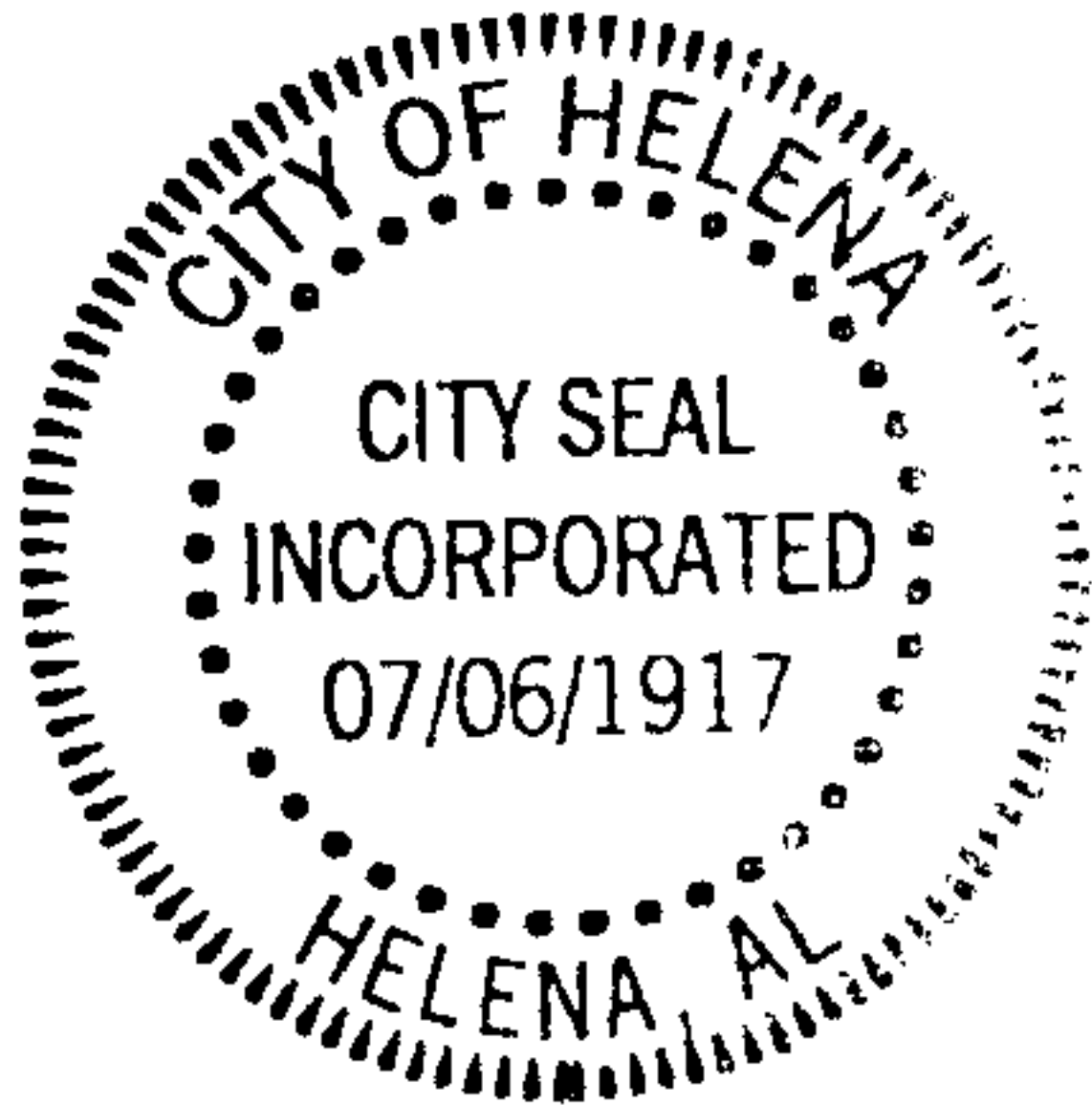
[SEAL]



Amanda C. Traywick
Amanda C. Traywick, City Clerk

20120305000075840 3/6 \$27.00
Shelby Cnty Judge of Probate, AL
03/05/2012 09:42:54 AM FILED/CERT

PETITION FOR ANNEXATION

To the Mayor and members of the City Council of the City of Helena, a municipal corporation of the State of Alabama:

The petition of the undersigned owners of real property hereinafter more particularly described, do hereby present this Petition for Annexation of the said real property into the corporate limits of the City of Helena, Alabama and respectfully represent as follows:

That they are the owners, or owners representative, of the real property in the Territory, lying contiguous to the present corporate limits of City of Helena, Alabama. This petition is accompanied by and has attached hereto as Exhibit "A", a diagram that outlines the geographic boundaries of the property sought to be annexed as depicted on a Shelby County Assessor's parcel map.

Dated this 10th day of April, 2011.

Printed Name	Signature	Parcel ID	Telephone
Charles S. Garner	<i>Charles S. Garner</i>	12-6-13-0-000-008	[REDACTED]
9047 Bishop Ridge			
West Blocton AL 35184			
[REDACTED]			

Current Residence {

How many people live on each parcel of land?
How many are of voting age?
What is the race of each person?
What is the reason for annexation?

Vacant lot. 44 South Shades Crest
N/A
N/A
Fire & Police Protection

Name of current waterworks.
Name of current garbage service.
Name of sewer service.

None - B'ham Water
N/A
N/A

807-11A



20120305000075840 5/6 \$27.00
Shelby Cnty Judge of Probate, AL
03/05/2012 09:42:54 AM FILED/CERT



SHELBY COUNTY LAND INFORMATION TOOL
Shelby County Geographic Information System
Shelby County
Columbiana, AL 35051

Map Layout



Helena City Limits

Hoover City Limits

Use this item at your own risk. Accuracy is not guaranteed for any reason. The material and information contained in this document is provided for general information only and should not be used for Legal, Engineering or Surveying purposes. Shelby County specifically disclaims all warranties, express or implied regarding this document. Shelby County is not liable and/or responsible for the consequences caused by or related to, in any way, the actions taken or not taken in reliance on this document.



Shelby County, Alabama
LAND INFORMATION TOOL
Geographic Information System

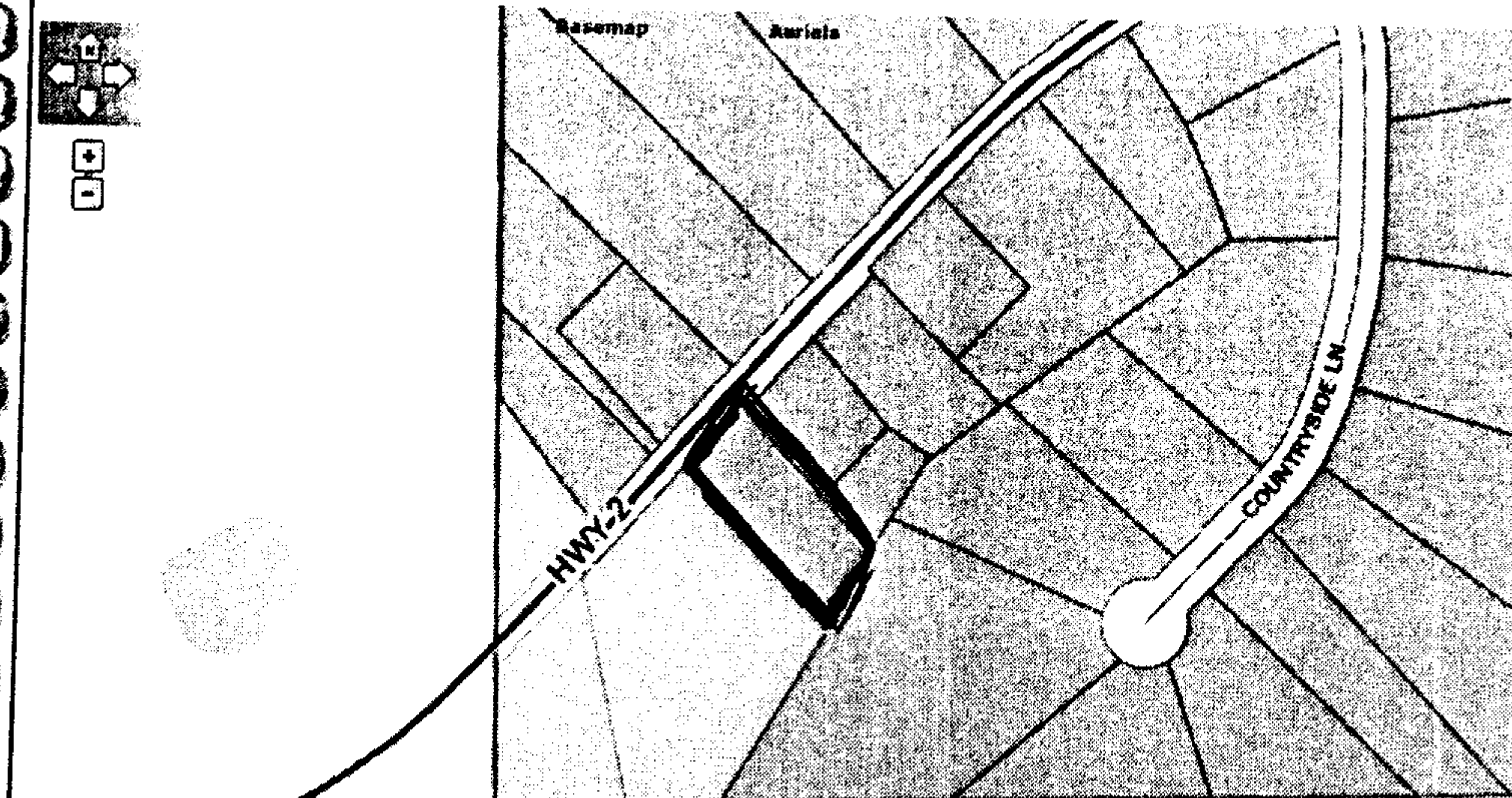
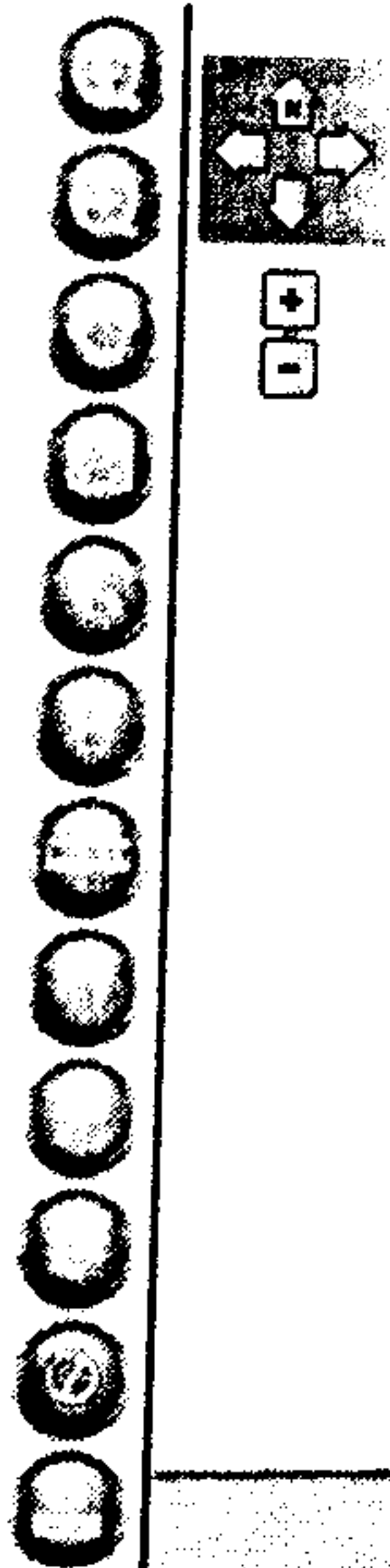

Parcel year: Current
Reset to current year

Parcel Queries

- ☐ Parcel ID
- ☐ Name
- ☐ Street Address
- ☐ Subdivision
- ☐ Map Book and Page
- ☐ Sales
- ☐ Tax
- ☐ Street

Map Contents

Overview Map

Parcel Queries

Parcel map year: Current

Scale (approx.) 1:3020
Parcel ID Name Address Subdivision Map Book Sales Tax Street

Query by Parcel ID

Enter your search parameters below

Parcel ID: 12 6 13 0 000 008.000

Results

Click on a parcel to zoom the map to the selected parcel

Parcel ID	Owner Name
12 6 13 0 000 008.000	GARNER CHARLES S



20120305000075840 6/6 \$27.00
Shelby Cnty Judge of Probate, AL
03/05/2012 09:42:54 AM FILED/CERT