

QUITCLAIM DEED

**STATE OF ALABAMA,
SHELBY COUNTY**

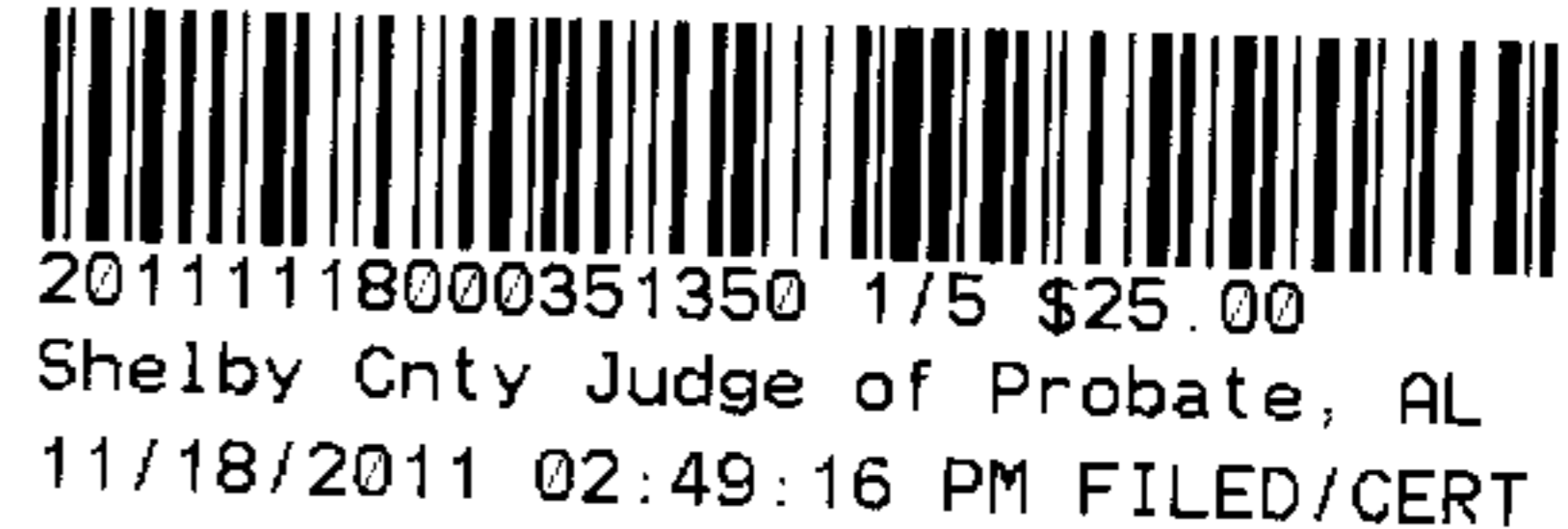

KNOW ALL MEN BY THESE PRESENTS, That for and in consideration of the sum of ONE and no/100 DOLLAR-----(\$1.00) and to clear title in hand paid to the undersigned, the receipt whereof is hereby acknowledged, the undersigned

OMAR G. TOUCHSTONE, III, a married man,

hereby remises, releases, quit claims, grants, sells, and conveys to

SHELBY COUNTY, ALABAMA,

(hereinafter called Grantee), all his right, title, interest and claim in or to the following described real estate, situated in **Shelby** County, Alabama, to-wit:

SEE ATTACHED EXHIBIT "A" FOR LEGAL DESCRIPTION.

THIS PROPERTY CONSTITUTES NO PART OF THE HOMESTEAD OF THE GRANTOR OR OF HIS SPOUSE.

TO HAVE AND TO HOLD to said **GRANTEE** forever.

Given under my hand and seal, this 17th day of November, 2011.

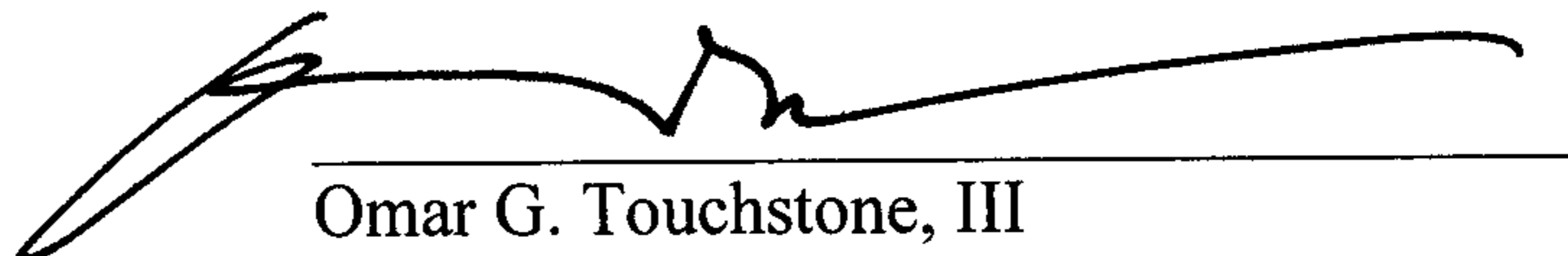
Omar G. Touchstone, III

**STATE OF ALABAMA
COUNTY OF SHELBY**

I, the undersigned authority, a Notary Public in and for said County, in said State, hereby certify that Omar G. Touchstone, III, whose name(s) is signed to the foregoing conveyance, and who is known to me, acknowledged before me on this day, that, being informed of the contents of the conveyance, he executed the same voluntarily on the day the same bears date.

Given under my hand and official seal this 17th day of November, 2011.

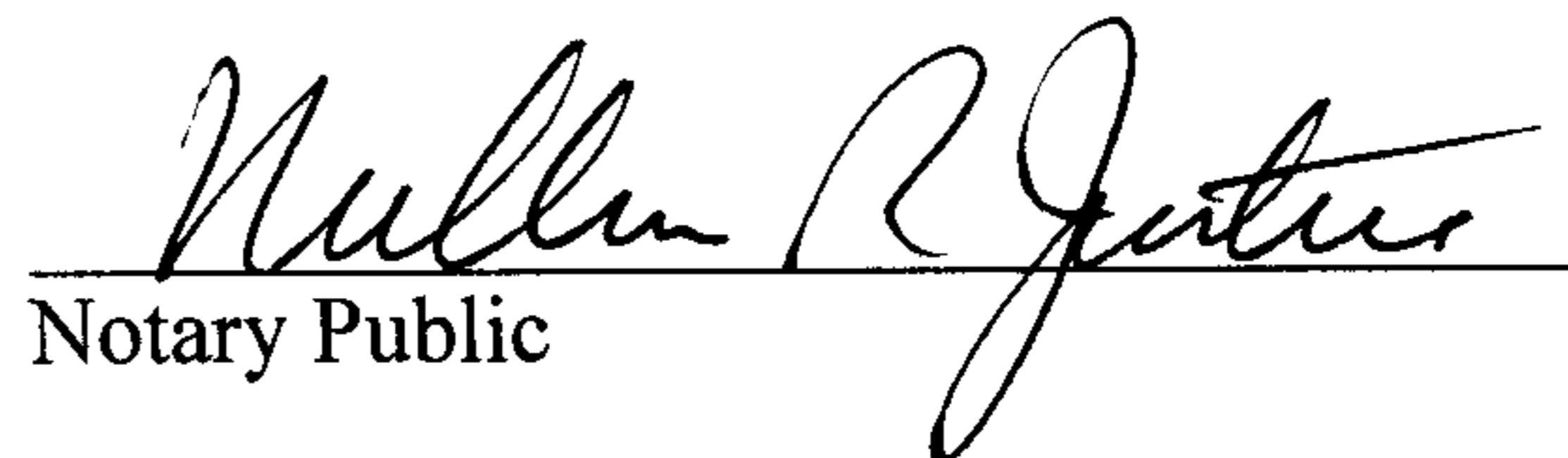
Notary Public

My Commission Expires: 9/12/15

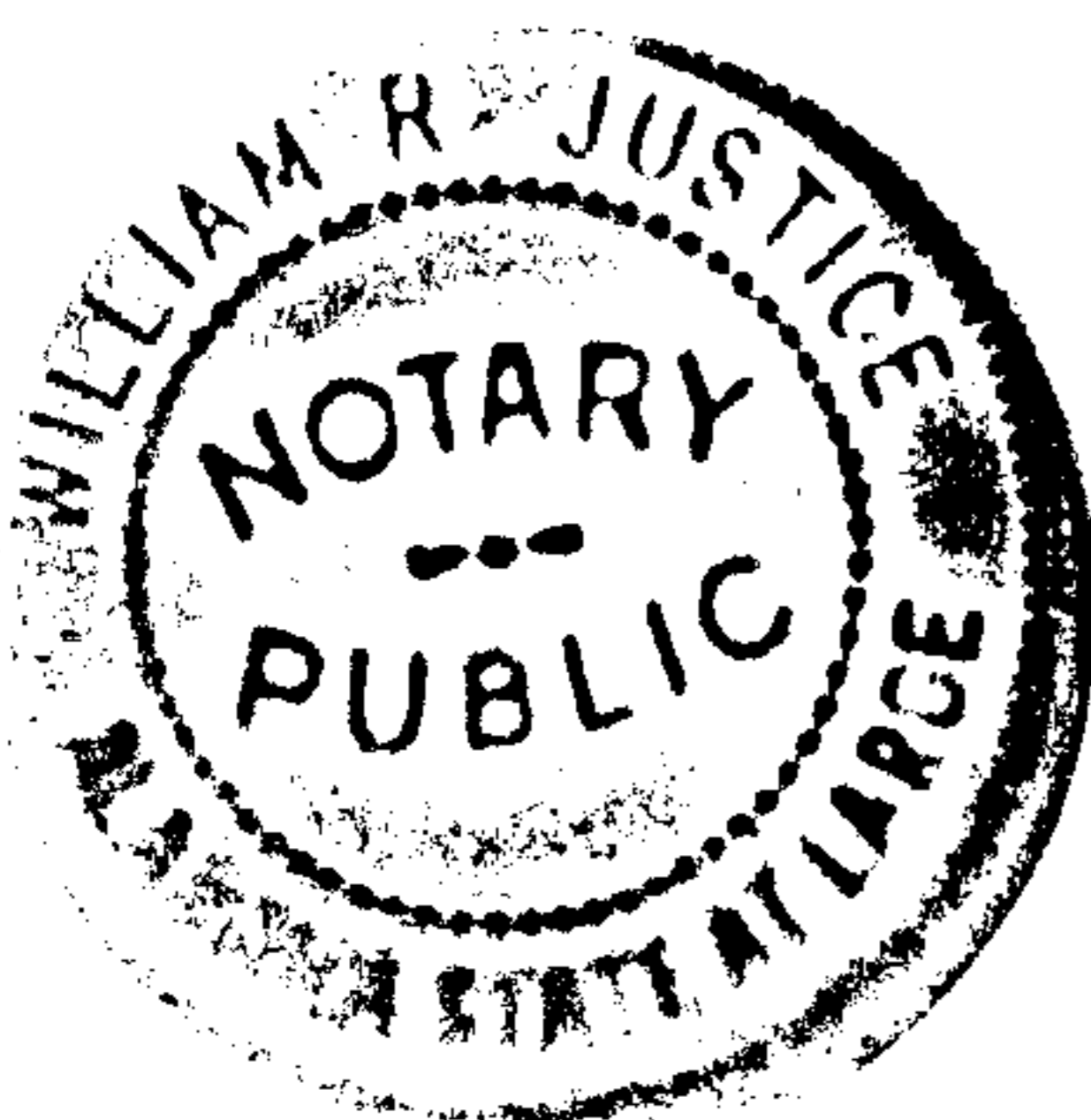

RIGHT OF WAY ACQUISITION
TRACT 4

A parcel of land situated in the Northeast quarter of Section 3, Township 20 South, Range 1 West, Shelby County, Alabama, being more particularly described as follows:

Commence at a 2" open top (disturbed), said point being the Northeast corner of Section 3; thence run South 88 degrees 32 minutes 16 seconds West along the North line of said Section for a distance of 2249.37 feet to the POINT OF BEGINNING, said point also being the point of commencement of a curve to the left, said curve having a radius of 560.00 feet, a central angle of 07 degrees 48 minutes 17 seconds, a chord bearing of South 44 degrees 05 minutes 50 seconds East for a chord distance of 76.22 feet; thence run along arc of said curve for a distance of 76.28 feet; thence run North 60 degrees 45 minutes 06 seconds West for a distance of 109.80 feet to a point on the North line of said Section 3; thence run North 88 degrees 32 minutes 16 seconds East along said North line for a distance of 42.77 feet to the POINT OF BEGINNING. Said parcel contains 1,133 square feet or 0.03 acres more or less.



20111118000351350 2/5 \$25.00
Shelby Cnty Judge of Probate, AL
11/18/2011 02:49:16 PM FILED/CERT

A

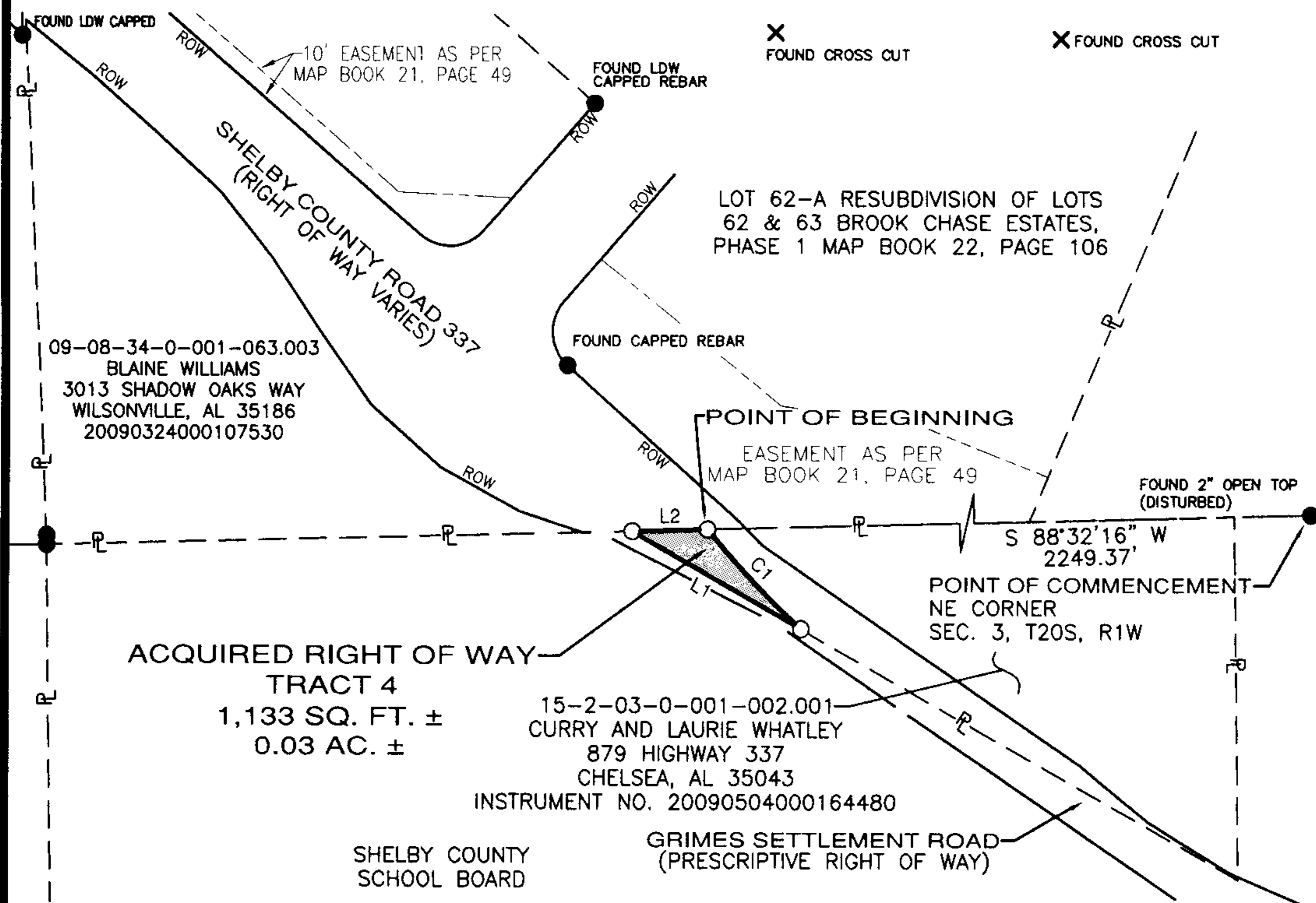

| CURVE | RADIUS | ARC LENGTH | CHORD LENGTH | CHORD BEARING | DELTA ANGLE |
|-------|---------|------------|--------------|---------------|-------------|
| C1 | 560.00' | 76.28' | 76.22' | S 44°05'50" E | 07°48'17" |

| LINE | BEARING | DISTANCE |
|------|---------------|----------|
| L1 | N 60°45'06" W | 109.80' |
| L2 | N 88°32'16" E | 42.77' |

| LEGEND | |
|--------|-----------------------|
| ● IPF | IRON PIN FOUND |
| ○ | CALCULATED POINT |
| ℙ | PROPERTY LINE |
| — ROW | EXISTING RIGHT OF WAY |

 2011118000351350 3/5 \$25.00
 Shelby Cnty Judge of Probate, AL
 11/18/2011 02:49:16 PM FILED/CERT

TRACT NUMBER 4

OWNER: CURRY AND LAURIE WHATLEY

TOTAL ACREAGE OF PARCEL: 0.78 ACRES
 RIGHT OF WAY ACQUIRED: 0.03 ACRES
 REMAINING ACREAGE: 0.75 ACRES

SHELBY COUNTY HIGHWAY DEPARTMENT
COUNTY ROAD NO. 337

SCALE: 1" = 100'

DATE: 9-29-11

REVISED:

GSA PROJECT NO. 26575



RIGHT OF WAY ACQUISITION
TRACT 5

A parcel of land situated in the Northeast quarter of Section 3, Township 20 South, Range 1 West, Shelby County, Alabama, being more particularly described as follows:

Commence at a 2" open top (disturbed), said point being the Northeast corner of Section 3; thence run South 88 degrees 32 minutes 16 seconds West along the North line of said Section for a distance of 2292.15 feet to the POINT OF BEGINNING; thence run South 60 degrees 45 minutes 06 seconds East for a distance of 109.80 feet; thence run South 51 degrees 42 minutes 35 seconds East for a distance of 72.47 feet; thence run North 56 degrees 01 minutes 51 seconds West for a distance of 86.26 feet; thence run North 63 degrees 32 minutes 22 seconds West for a distance of 111.92 feet; thence run North 88 degrees 32 minutes 16 seconds East for a distance of 19.06 feet to the POINT OF BEGINNING. Said parcel contains 970 square feet or 0.02 acres more or less.



20111118000351350 4/5 \$25.00
Shelby Cnty Judge of Probate, AL
11/18/2011 02:49:16 PM FILED/CERT

[Handwritten signature]



20111118000351350 5/5 \$25.00
Shelby Cnty Judge of Probate, AL
11/18/2011 02:49:16 PM FILED/CERT

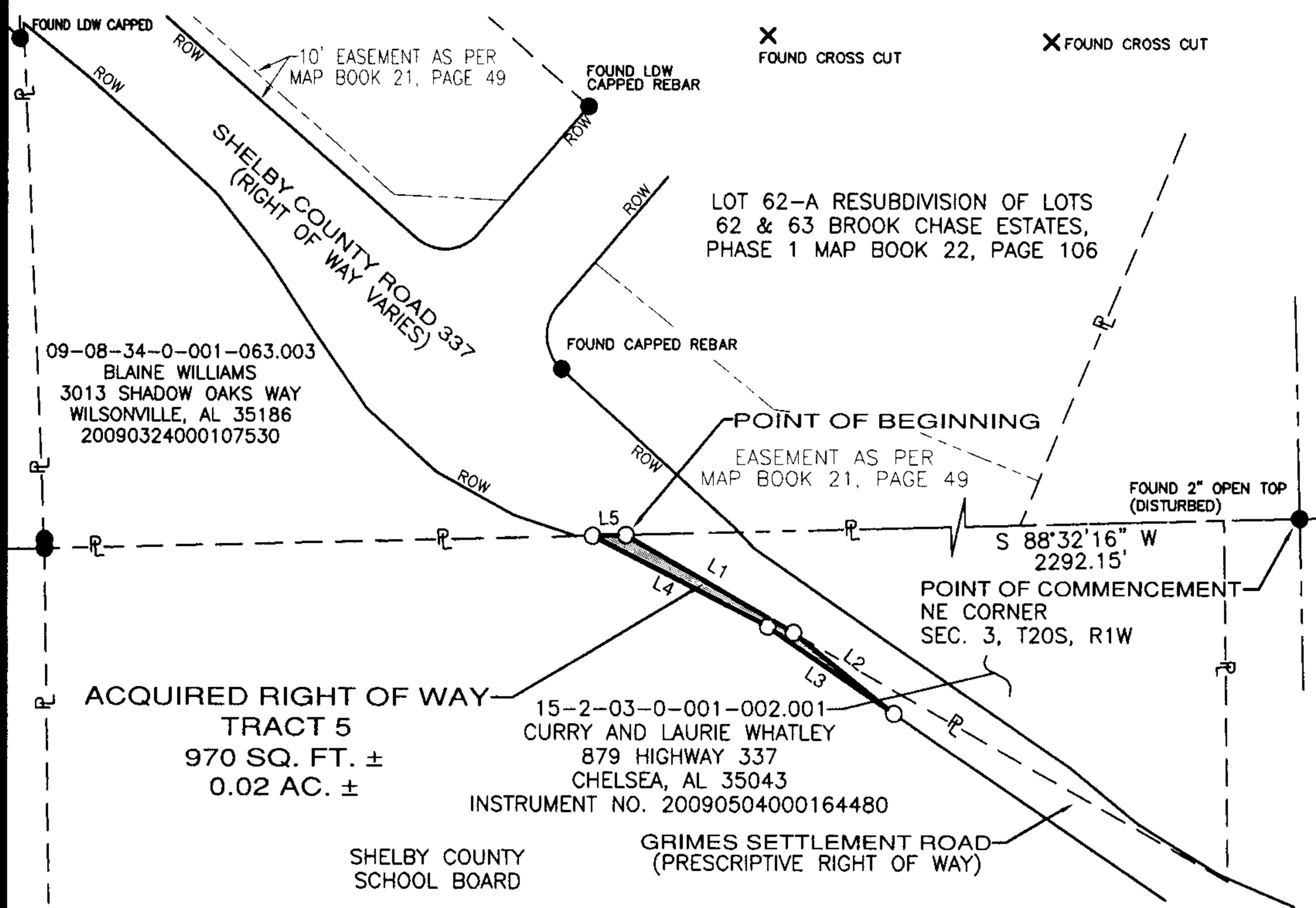

| LINE | BEARING | DISTANCE |
|------|---------------|----------|
| L1 | S 60°45'06" E | 109.80' |
| L2 | S 51°42'35" E | 72.47' |
| L3 | N 56°01'51" W | 86.26' |
| L4 | N 63°32'22" W | 111.92' |
| L5 | N 88°32'16" E | 19.06' |

LEGEND

● IPF

○

— ROW

—

IRON PIN FOUND

CALCULATED POINT

PROPERTY LINE

EXISTING RIGHT OF WAY

TRACT NUMBER 5

OWNER:

RIGHT OF WAY ACQUIRED: 0.02 ACRES

SHELBY COUNTY HIGHWAY DEPARTMENT
COUNTY ROAD NO. 337
SCALE: 1" = 100'
DATE: 9-29-11
REVISED:



GSA PROJECT NO. 26575