

Sta 12+00 to Sta 18+00 (North)

\$500.00

APC Parcel 70237624

Parcel - 03-9-32-0-001-001.0  
- 03-9-32-0-002-004.000  
WE - A6170-18-AB10

THIS INSTRUMENT PREPARED BY:

WILLIAM R. CHILDRESS  
ALABAMA POWER COMPANY  
2 INDUSTRIAL PARK DR.  
PELHAM, AL. 35124

AFFIDAVIT OF RIGHT OF WAY AGREEMENT

STATE OF ALABAMA )

COUNTY OF SHELBY )

20110216000054020 1/2 \$15.00  
Shelby Cnty Judge of Probate, AL  
02/16/2011 10:31:28 AM FILED/CERT

I, William R. Childress, whose name as Chief Technical Specialist, Corporate Real Estate, Alabama Power Company, being first duly sworn, states under oath as follows:

Alabama Power Company has acquired an additional ten feet (10') of right of way for its distribution line facilities from property owner, David E. Lee of Lee Land Investment Partnership, located in the NE1/4 of the NW1/4 and the NW1/4 of the NE1/4 of Section 32, Township 18 South, Range 1 West, and described in Instrument Number 199-00023, dated January 4, 1999, in the office of the Judge of Probate, Shelby County, Alabama.

The right of way for the existing line is thirty feet (30') in width and is shown from Station 13 + 100 to Sta 18 + 190 on the attached drawing A6170-18-AB10, sht. 2 of 3.

A letter dated November 1, 2010, from David A. Lee confirming this agreement is on record in the Records Center of Corporate Real Estate Department, Alabama Power Company, Birmingham, Alabama.

William R. Childress

William R. Childress  
Chief Technical Specialist

Sworn and subscribed before me on this  
the 15 day of November, 2010.

[Signature]  
Notary Public - State-at-large

My commission expires: 11-17-2011

Sta 12+00 to Sta 18+00 (North)

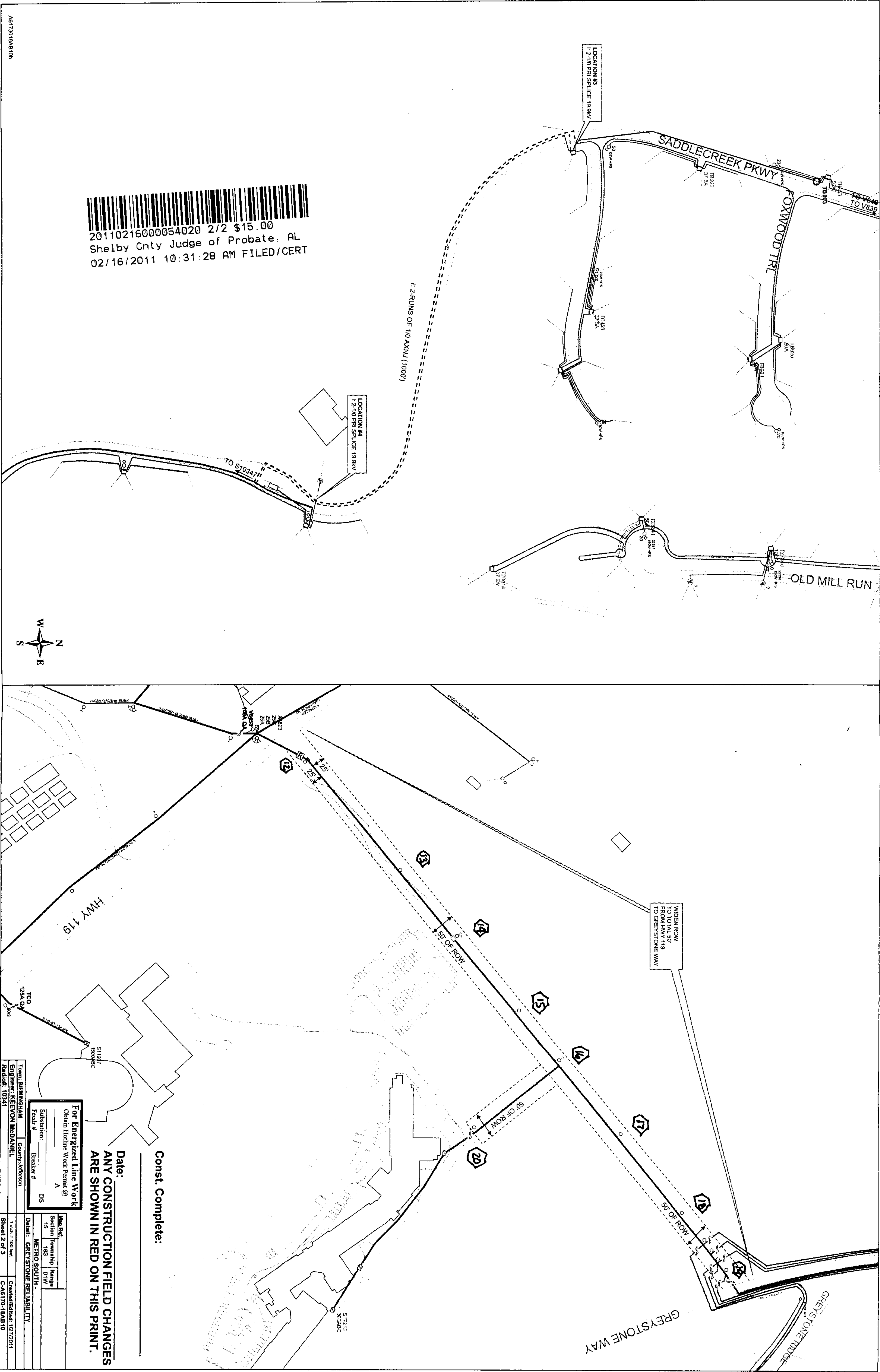

Const. Complete:

Date:

ANY CONSTRUCTION FIELD CHANGES  
ARE SHOWN IN RED ON THIS PRINT.

For Energized Line Work

Obtain Hotline Work Permit @

Substation: Breaker #

Feeder #

Detail: GREYSTONE RELIABILITY

Sheet 2 of 3

Created/Revised: 12/27/2011

C-6170-18A-B10