

\$ 500.00

EASEMENT - UNDERGROUND

Source of Title:

STATE OF ALABAMA

Deed Book _____, Page _____

COUNTY OF SHELBY

W.E. No. A617305A510

APC Parcel No. 70233364

Transformer No.

This instrument prepared by: BILL CHILDRESS

Alabama Power Company
P.O. Box 2641
Birmingham, Alabama 35291

KNOW ALL MEN BY THESE PRESENTS, That Barry L. Morehead and wife Paula D. Morehead

as grantor(s), (the "Grantor", whether one or more) for and in consideration of One and No/100 Dollar (\$1.00) and other good and valuable consideration paid to Grantor in hand by Alabama Power Company, a corporation, the receipt and sufficiency of which are hereby acknowledged, does hereby grant to Alabama Power Company, its successors and assigns (the "Company"), the easements, rights and privileges described below.

The right from time to time to construct, install, operate and maintain upon, under and across the Property described below, all wires, cables, trans closures, transformers, conduits, fiber optics, communication lines and other facilities useful or necessary in connection therewith (collectively, the "Facilities"), for the underground transmission and distribution of electric power and communications, along a route selected by the Company which is generally shown on the Company's drawing attached hereto and made a part hereof and which is to be determined by the locations in which the Company's Facilities are installed, such drawing showing the general location of underground facilities in an area ten feet (10') in width and also the right to clear and keep clear a strip of land extending five feet (5') from each side of said Facilities. Grantor hereby grants to the Company all easements, rights and privileges necessary or convenient for the full enjoyment and use thereof, including without limitation the right of ingress and egress to and from the Facilities and the right to excavate for installation, replacement, repair and removal thereof; and also the right to cut, remove and otherwise keep clear any and all structures, obstructions or obstacles of whatever character, on, under, adjacent to, and above said Facilities.

The easements, rights and privileges granted hereby shall apply to, and the word "Property" as used in this instrument shall mean, the following real property situated in SHELBY County, Alabama (the "Property"):

A parcel of land situated in the SE1/4 of the SE1/4 of Section 15, Township 19 South, Range 2 West as is recorded in Deed Record 19940001854600000, dated May 16, 1994, in the office of the Judge of Probate, Shelby County, Alabama.

In the event it becomes necessary or desirable for the Company from time to time to move any of the Facilities in connection with the construction or improvement of any public road or highway in proximity to the Facilities, Grantor hereby grants to the Company the right to relocate the Facilities and, as to such relocated Facilities, to exercise the rights granted above; provided, however, the Company shall not relocate the Facilities on the Property at a distance greater than ten feet (10') outside the boundary of the right of way of any such public road or highway as established or re-established from time to time. This grant and agreement shall be binding upon and shall inure to the benefit of Grantor, the Company and each of their respective heirs, personal representatives, successors and assigns and the words "Company" and "Grantor" as used in this instrument shall be deemed to include the heirs, personal representatives, successors and assigns of such parties.

TO HAVE AND TO HOLD the same to the said Company, its successors and assigns, forever.

IN WITNESS WHEREOF, the undersigned Grantor(s) has/have set his/her/their hand(s) and seal(s) this the 25th day of August

20 10

Witness

Witness

Witness

Barry L. Morehead (SEAL)
(Grantor)
Paula D. Morehead (SEAL)
(Grantor)
By: _____ (SEAL)
As: _____

For Alabama Power Company Corporate Real Estate Department Use Only

All facilities on Grantor: _____ Station to Station: sta 1+00 to sta 1+15

Shelby County, AL 09/02/2010
State of Alabama
Deed Tax : \$.50

20100902000284300 1/3 \$18.50
Shelby Cnty Judge of Probate, AL
09/02/2010 01:39:28 PM FILED/CERT

IN WITNESS WHEREOF, the said Grantor, has caused this instrument to be executed by _____
its authorized representative, as of the _____ day of _____, 20_____.

ATTEST (if required) or WITNESS:

(Grantor - Name of Corporation/Partnership/LLC)

By: _____

By: _____ (SEAL)

Its: _____

Its: _____
[indicate President, General Partner, Member, etc.]

INDIVIDUAL NOTARIES

STATE OF ALABAMA

COUNTY OF Shelby

I, _____, a Notary Public, in and for said County in said State, hereby certify that Barry J Morehead
whose name(s) [as _____] is/are signed to the foregoing instrument and who is/are known to me,
acknowledged before me on this day that being informed of the contents of the instrument, he/she/they [in such capacity as aforesaid] executed the same
voluntarily.

Given under my hand and official seal this the 25th day of August, 20 10.

[SEAL]

Kristie Kelly
Notary Public

My commission expires:

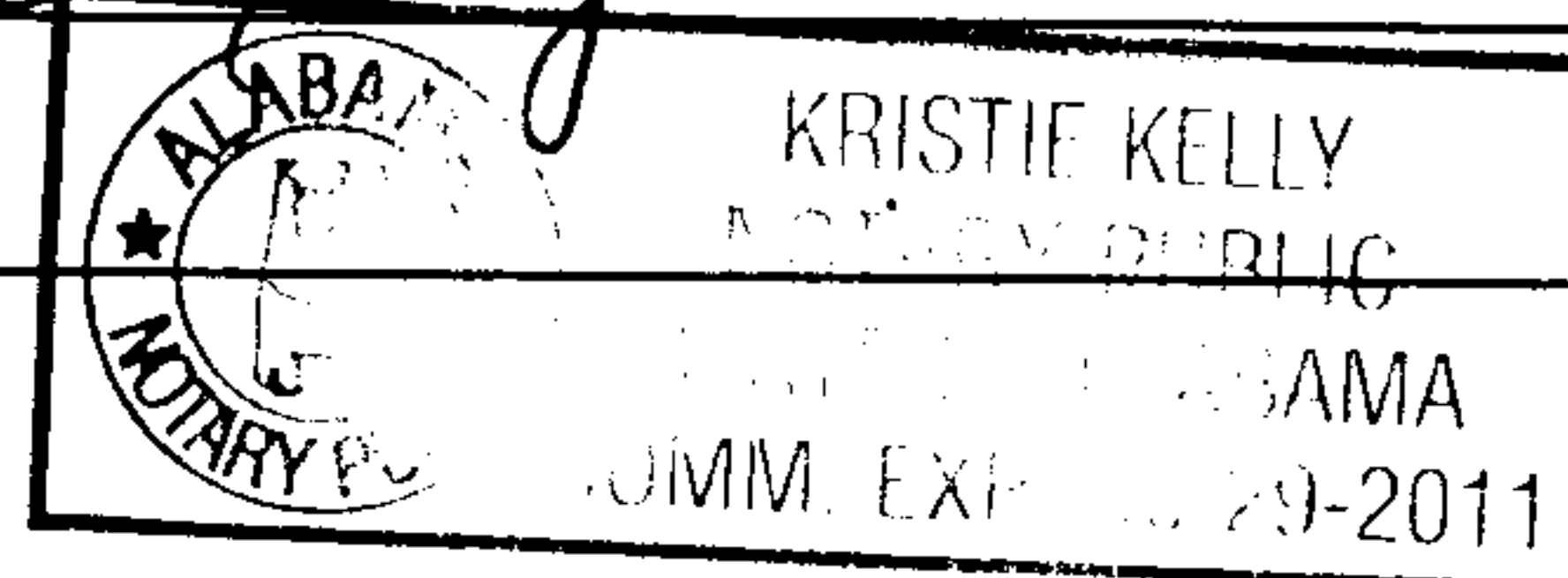

STATE OF ALABAMA

COUNTY OF Shelby

I, _____, a Notary Public, in and for said County in said State, hereby certify that Paula D Morehead
whose name(s) [as _____] is/are signed to the foregoing instrument and who is/are known to me,
acknowledged before me on this day that being informed of the contents of the instrument, he/she/they [in such capacity as aforesaid] executed the same
voluntarily.

Given under my hand and official seal this the 25th day of August, 20 10.

[SEAL]

Kristie Kelly
Notary Public

My commission expires:

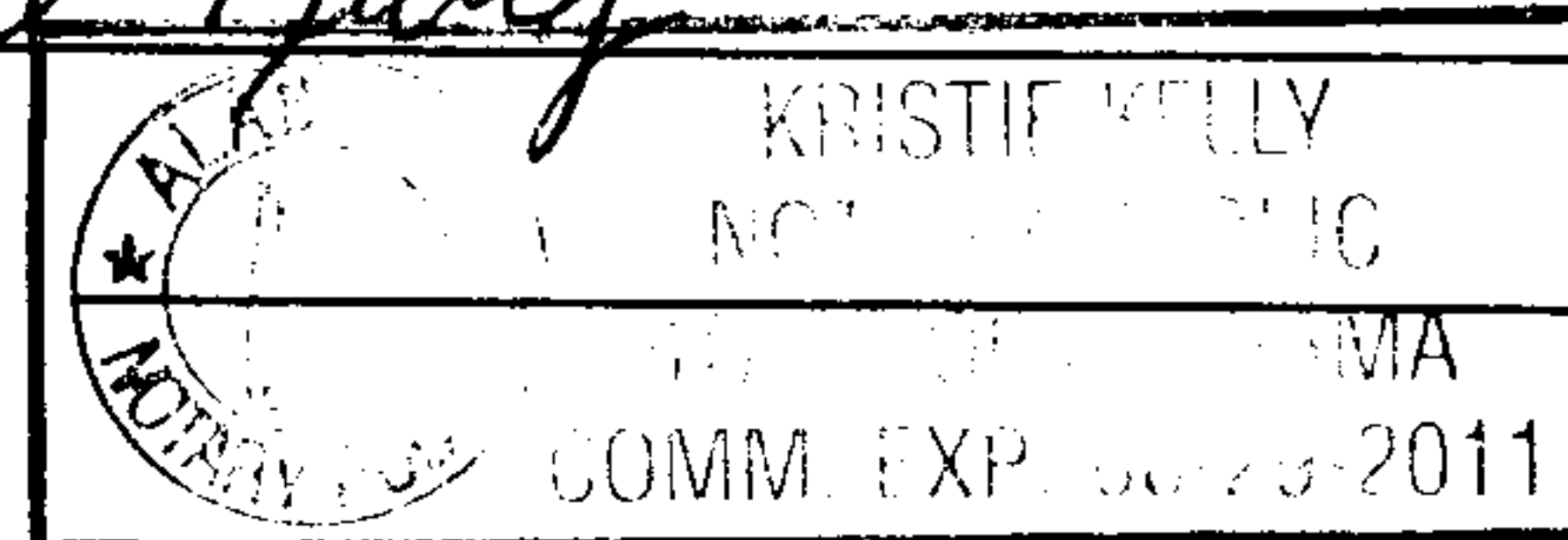

CORPORATION/PARTNERTNERSHIP/LLC NOTARY

STATE OF ALABAMA

COUNTY OF _____

I, _____, a Notary Public, in and for said County in said State, hereby certify that _____
whose name as _____ of _____, a _____,
[acting in its capacity as _____ of _____, a _____,

_____] is signed to the foregoing instrument, and who is known to me, acknowledged before me
on this day that, being informed of the contents of the instrument, he/she, as such _____ and with full
authority, executed the same voluntarily, for and as the act of said _____ [acting in such capacity as
aforesaid].

Given under my hand and official seal this the _____ day of _____, 20_____.

[SEAL]



20100902000284300 2/3 \$18.50
Shelby Cnty Judge of Probate, AL
09/02/2010 01:39:28 PM FILED/CERT

Notary Public

My commission expires: _____

**SKETCH OF PROPOSED WORK
SIMPLIFIED W.E.**

 Map Center UTM
1723025 12115504

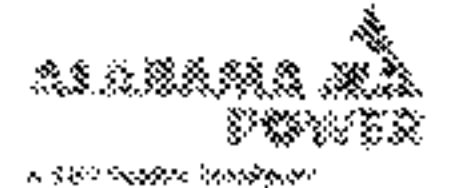
 Map Center LatLon
33.374273 -86.729315

Customer AT&T CORP		Location 4910 CAHABA VALLEY TRACE			Agreed Serv. Date 7-1-2010		Estimate No. A6173-05-A510					
Region PD-BIRMINGHAM		Oper. Cntr. METRO-SOUTH		Town/City BIRMINGHAM		UserID bjdoyle		Created: 4/21/2010				
County SHELBY		Section 15	Township 19S	Range 02W	Add'l Info LINC: 11411							
Acquisition Agent BILL CHILDRESS		Date R/W Assigned		Date R/W Cleared		Spatial Reference		LOC 1	Transformer Loading 25 KVA			
Voltage	Phone Co	CATV Co	Accessible	Tree Crew	Rock Hole	Permits	R/W	City	County	State	Miss All	Other
34.5KV	N	N	Y	N	N	N	N	N	N	N	N	N/A

JOB NOTES:

1. ALL CLEARANCES MEET OR EXCEED NESC REQ.
2. SECTIONALIZING: INDIAN SPRINGS # 48716, SWITCH # L8423 (30A)
3. CUSTOMER TO PAY APCO \$576.50 FOR UG SVC
4. ESTIMATED ANNUAL REVENUE = \$603/YEAR
5. CUSTOMER TO INSTALL 2" CONDUIT TO A DEPTH OF 36" FROM TOP OF CONDUIT TO TOP OF DITCH. AN APCO ENG IS TO INSPECT THE DITCH BEFORE IT IS COVERED.

 I: 35' 2#1/0 & 1#2 UG SVC
I: 2" SVC RISER
I: 200A AMI METER

AT&T RTU SITE

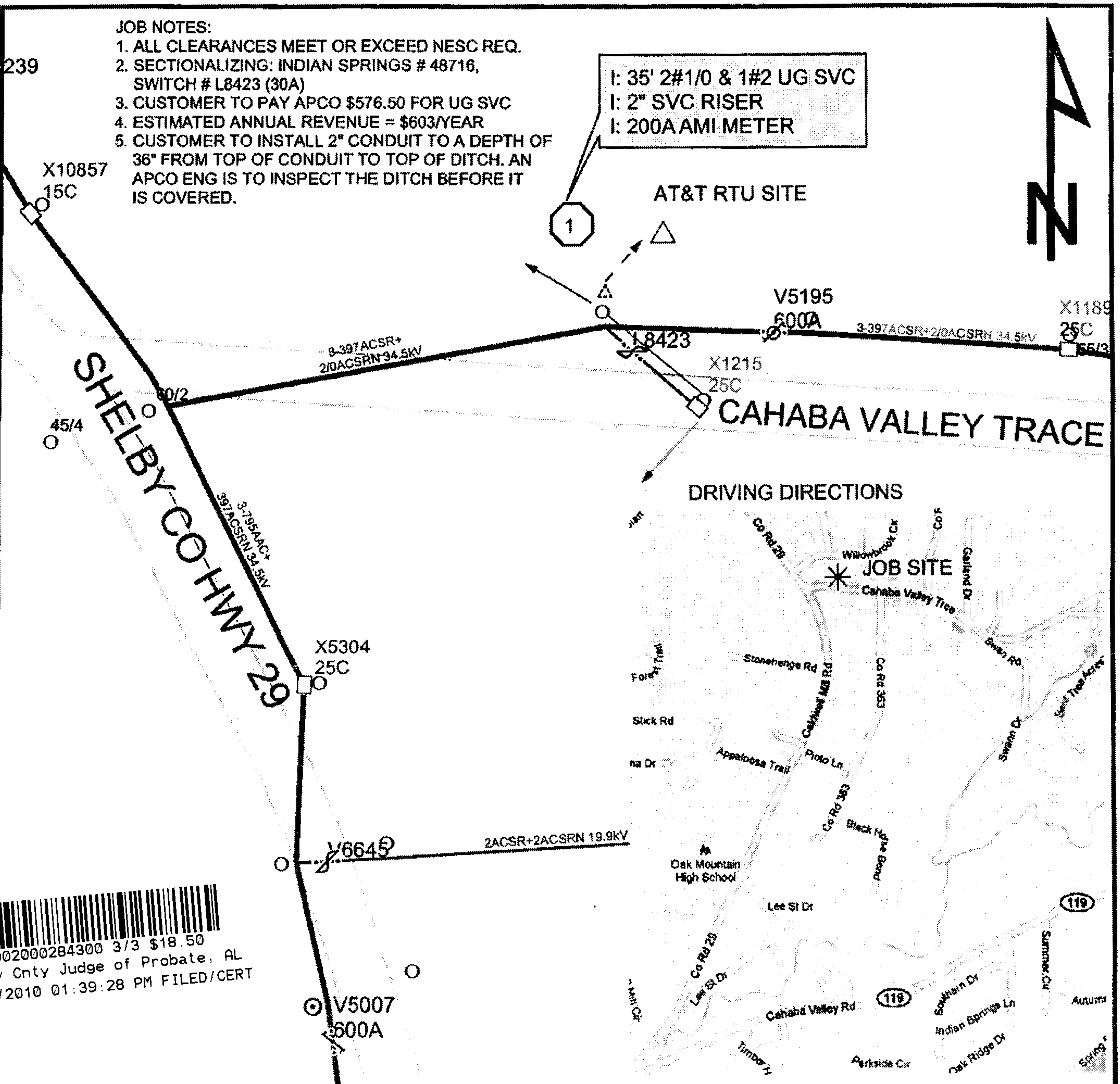

20100902000284300 3/3 \$18.50
Shelby Cnty Judge of Probate, AL
09/02/2010 01:39:28 PM FILED/CERT

Cnst Completed By:

Date:

Scale: