

Source of Title:

Deed Book \_\_\_\_\_, Page \_\_\_\_\_

\$ 500.00

Shelby County, AL 09/02/2010

EASEMENT – DISTRIBUTION FACILITIES

STATE OF ALABAMA

State of Alabama

Deed Tax : \$.50

COUNTY OF Shelby

W.E. No. A6170-00-CH10

APCO Parcel No. 70233359

Transformer No. 1126

This instrument prepared by: Larry D. Gravitt

Alabama Power Company  
P. O. Box 2641  
Birmingham, Alabama 35291



20100902000284250 1/2 \$15.50  
Shelby Cnty Judge of Probate, AL  
09/02/2010 01:39:23 PM FILED/CERT

KNOW ALL MEN BY THESE PRESENTS, That James E. Patrick; a single man

as grantor(s), (the "Grantor", whether one or more) for and in consideration of One and No/100 Dollar (\$1.00) and other good and valuable consideration paid to Grantor in hand by Alabama Power Company, a corporation, the receipt and sufficiency of which are hereby acknowledged, hereby grant to Alabama Power Company, its successors and assigns (the "Company"), the easements, rights and privileges below.

**Overhead and/or Underground.** The right from time to time to construct, install, operate and maintain, upon, over, under and across the Property described below, all poles, towers, wires, conduits, fiber optics, cables, communication lines, trans closures, transformers, anchors, guy wires and other facilities useful or necessary in connection therewith (collectively, "Facilities"), for the overhead and/or underground transmission and distribution of electric power and communications, along a route selected by the Company, as generally shown on the Company's drawing attached hereto and made a part hereof, but which is to be determined by the actual location(s) in which the Company's facilities are installed. The width of the Company's easement will depend on whether the Facilities are underground or overhead: for underground, the easement will extend five (5) feet on each side of said Facilities as and where installed; for overhead Facilities, the easement will extend fifteen (15) feet on each side of the centerline of said Facilities as and where installed. The Company is granted the right to clear, and keep clear, all trees, undergrowth and other obstructions on a strip of land extending five (5) feet from each side of said underground Facilities, and to clear, and keep clear, all trees, undergrowth and other obstructions on a strip of land extending fifteen (15) feet from each side of the centerline of said overhead Facilities and the right in the future to install intermediate poles and facilities on said strip. Further, with respect to overhead Facilities, the Company is also granted the right to trim and cut, and keep trimmed and cut, all dead, weak, leaning or dangerous trees or limbs outside of the thirty (30) foot strip that, in the sole opinion of the Company, may now or hereafter endanger, interfere with, or fall upon any of said overhead Facilities.

Grantor hereby grants to the Company all easements, rights and privileges necessary or convenient for the full enjoyment and use thereof, including without limitation the right of ingress and egress to and from said Facilities, as applicable, and the right to excavate for installation, replacement, repair and removal thereof; and also the right to cut, remove and otherwise keep clear any and all structures, obstructions or obstacles of whatever character, on, under and above said Facilities, as applicable.

The easements, rights and privileges granted hereby shall apply to, and the word "Property" as used in this instrument shall mean, the following described real property situated in Shelby County, Alabama (the "Property"):

A parcel of land in the SW 1/4 of the NE 1/4 of Section 8, Township 24 North, Range 12 East recorded as parcel # 58-36-3-05-1-000-038,000 in the permanent records of the Tax Commissioner of Shelby County, Alabama.

In the event it becomes necessary or desirable for the Company from time to time to move any of the Facilities in connection with the construction or improvement of any public road or highway in proximity to the Facilities, Grantor hereby grants to the Company the right to relocate the Facilities and, as to such relocated Facilities, to exercise the rights granted above; provided, however, the Company shall not relocate said Facilities on the Property at a distance greater than ten feet (10') outside the boundary of the right of way of any such public road or highway as established or re-established from time to time. This grant and agreement shall be binding upon and shall inure to the benefit of Grantor, the Company and each of their respective heirs, personal representatives, successors and assigns and the words "Company" and "Grantor" as used in this instrument shall be deemed to include the heirs, personal representatives, successors and assigns of such parties.

TO HAVE AND TO HOLD the same to the Company, its successors and assigns, forever.

IN WITNESS WHEREOF, the undersigned Grantor has/have set his/her hand(s) and seal(s) this the 17<sup>th</sup> day of August, 2010.

Witness

(Grantor)

(SEAL)

Witness

(Grantor)

(SEAL)

Witness

By:

(SEAL)

As:

For Alabama Power Company Corporate Real Estate Department Use Only

All facilities on Grantor: \_\_\_\_\_

Station to Station: Sta # 2400 to Sta # 3400



Parcel # 70233359

**SKETCH OF PROPOSED WORK — SIMPLIFIED W. E.**

Customer <b>ERICA LATRICE MURPHY</b>		Location <b>625 DEPOT ST.</b>		Agreed Serv. Date		Estimate No. <b>AG170000CH10</b>	
Division <b>METRO-SOUTH</b>		District <b>PELHAM</b>		Town <b>WILTON</b>		Drawn by <b>CROUCH</b>	
County <b>SHELBY</b>		Section <b>8</b>		Township <b>24N</b>		Range <b>12E</b>	
Acquisition Agent <b>GRAVITT</b>		Date R/W Assigned		Date R/W Cleared		Map Reference	
						LOC <b>3</b>	Transformer Loading <b>38.2 KVA</b>

**MONTEVALLO #1**  
**BKR # 34022**

**N**

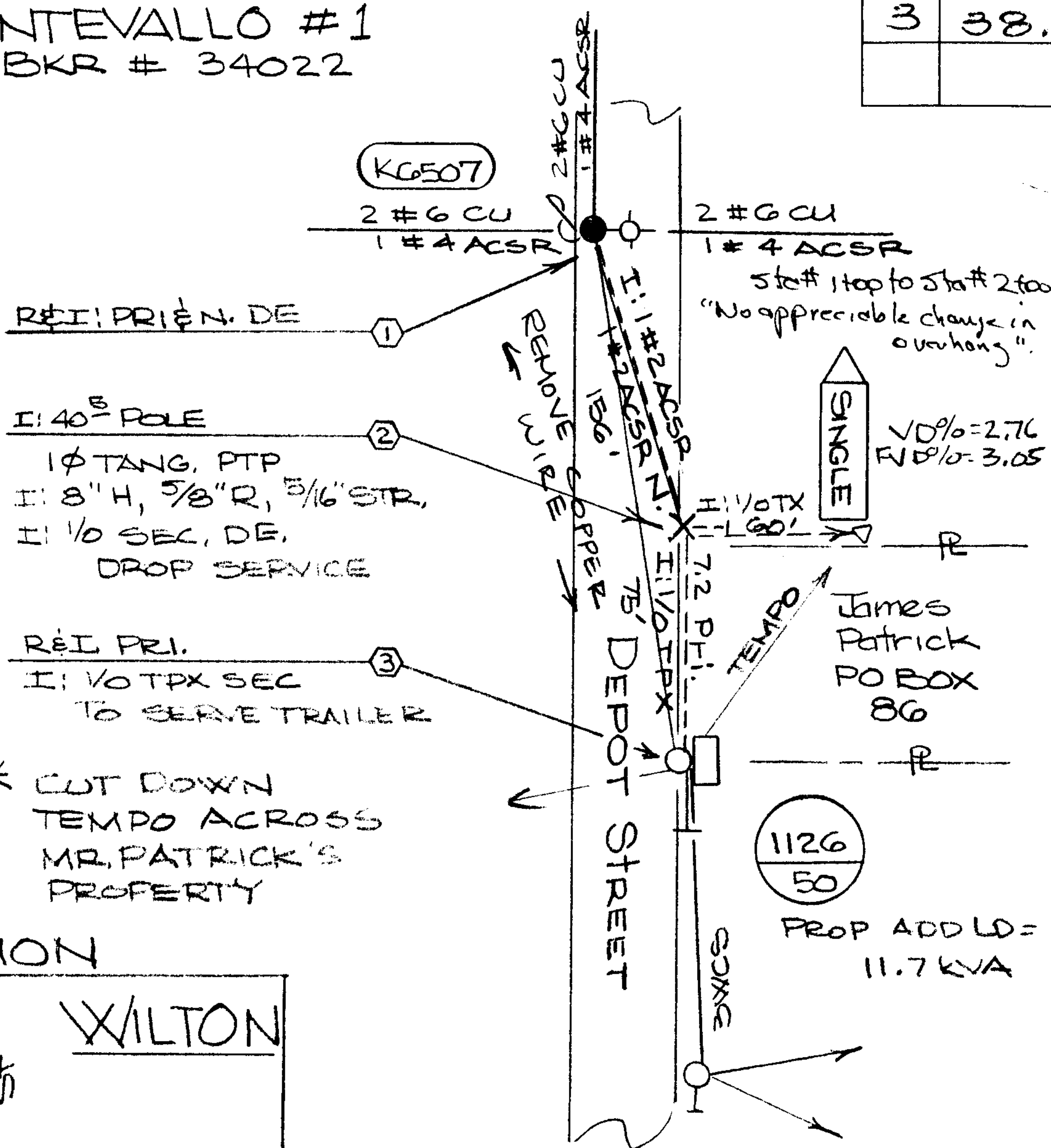

20100902000284250 2/2 \$15.50  
 Shelby Cnty Judge of Probate, AL  
 09/02/2010 01:39:23 PM FILED/CERT

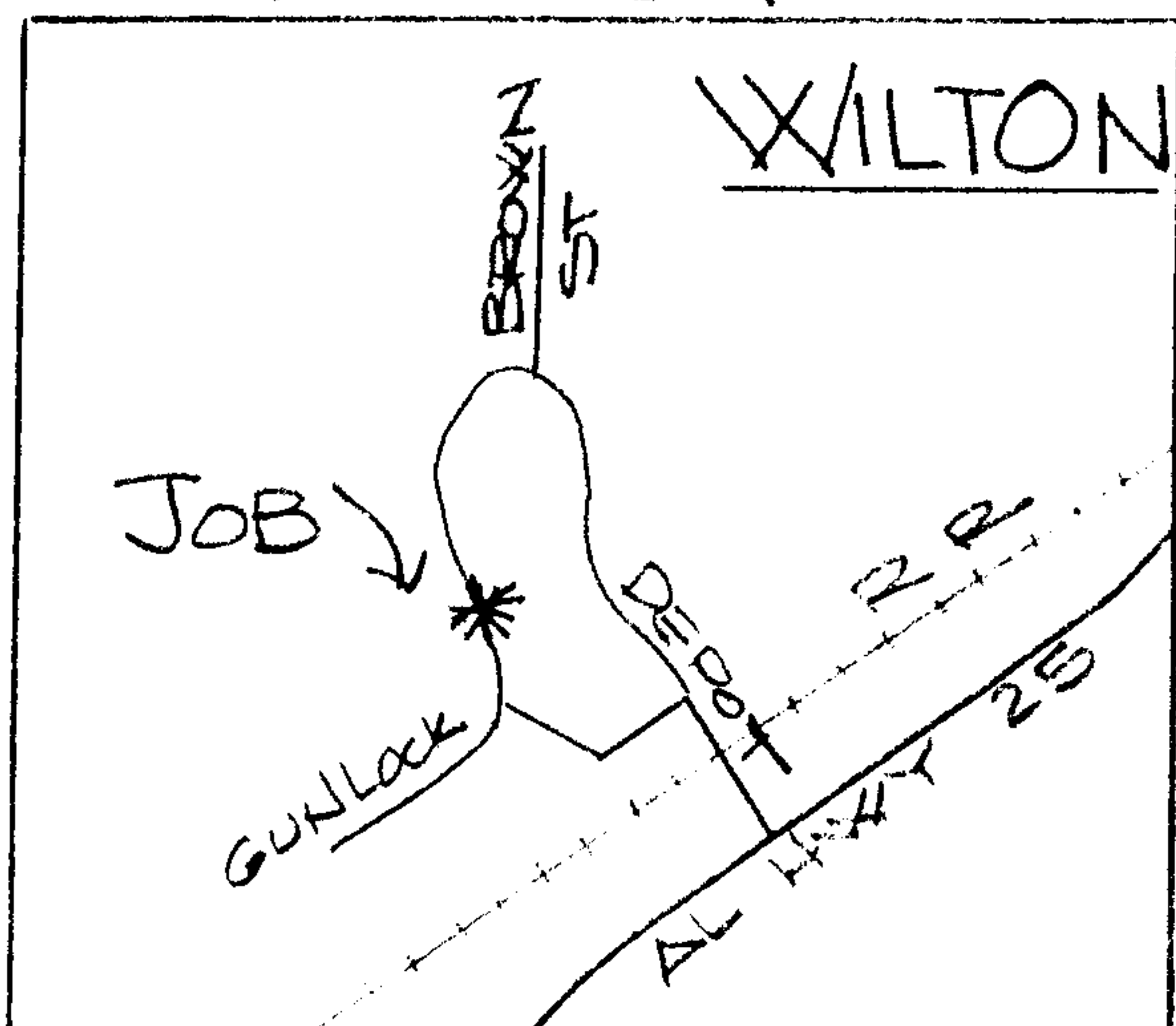
**LOCATION**

MISSALL: Rhonda  
 GOOD - 8/12/10 4:00 PM  
 THRU - 8/26/10 4:00 P.M.  
 UPDATE - 8/24/10 4:00 PM.

# - 102221489

 Voltage  
 Pri Sec.

PHONE CO.

Co. Name

CATV CO.

Co. Name

ACCESSIBLE

TREE CREW

ROCK HOLE

PERMITS REQ'D

R/W

CITY

COUNTY

STATE

MISSALL #

OTHER

SCALE

Ft. Per Inch

Cnst. Completed By

Date