

\$ 500.00

20100625000201640 1/3 \$25.50
Shelby Cnty Judge of Probate, AL
06/25/2010 09:18:25 AM FILED/CERT

a married man

a single woman

Form 5-5783 Rev. 07/09 State of Alabama
Deed Tax : \$.50

State Real Estate Department Use Only

Carl Cornell

Major Cornell

Storie Cornell

Harry Cornell

Customer ANGIE JOHNSON			Location 3400 HWY 311			Agreed Serv. Date 6/7/2010			Estimate No. A6170-00BJ10						
Region BIRMINGHAM			Oper. Cntr. METRO SOUTH			Town/City SHELBY			UserID kdmcdani			Created: 5/20/2010			
County Shelby			Section 11		Township 24N		Range 15E		Add'l Info ENG: K.MCDANIEL SOLINC: 10341						
Acquisition Agent L.GRAVITT			Date R/W Assigned			Date R/W Cleared			Spatial Reference			LOC		Transformer Loading	
Voltage	Phone Co	CATV Co	Accessible	Tree Crew	Rock Hole		R/W	City	County	State	Miss All	Other			
12.47kV	N	N	YES	N	N	Permits	YES	N	N	N	YES	N			

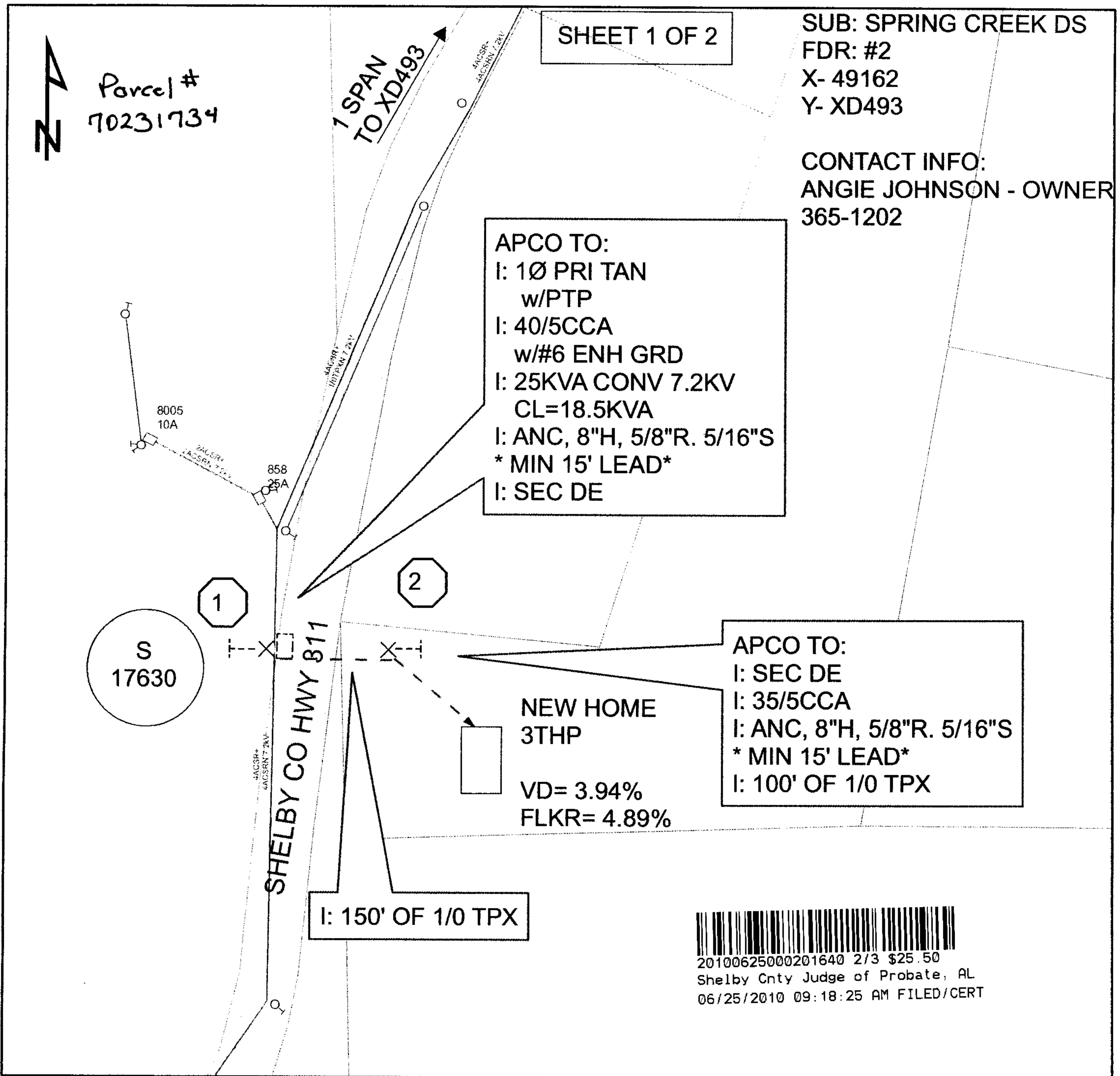

Cnst Completed By:	Date:	Scale: 1 inch = 150 feet
--------------------	-------	--------------------------

20100625000201640 2/3 \$25.50

Shelby Cnty Judge of Probate, AL

06/25/2010 09:18:25 AM FILED/CERT

Sheet 2 of 2 A6170-00BJ10

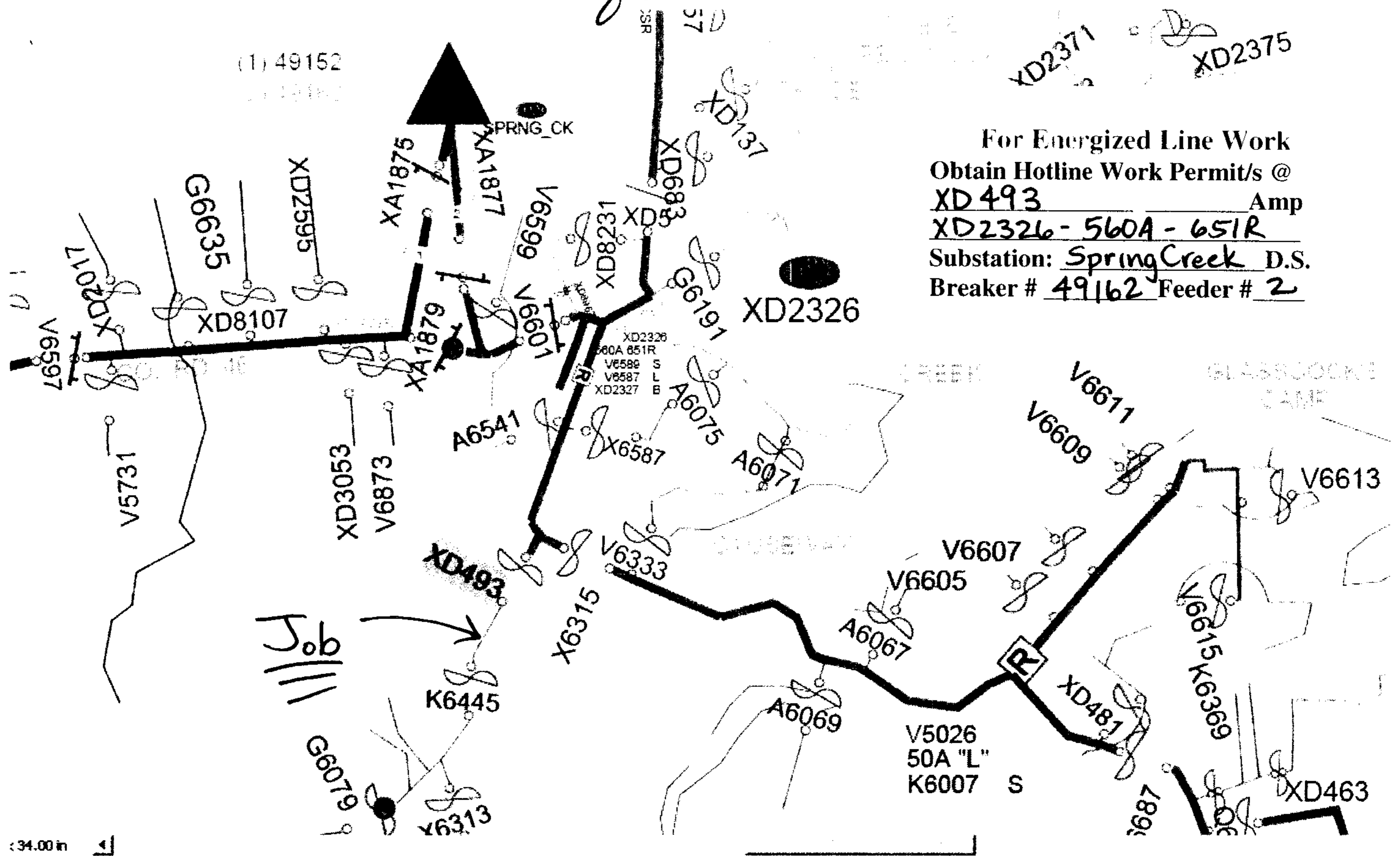

SECTIONALIZING SKETCH

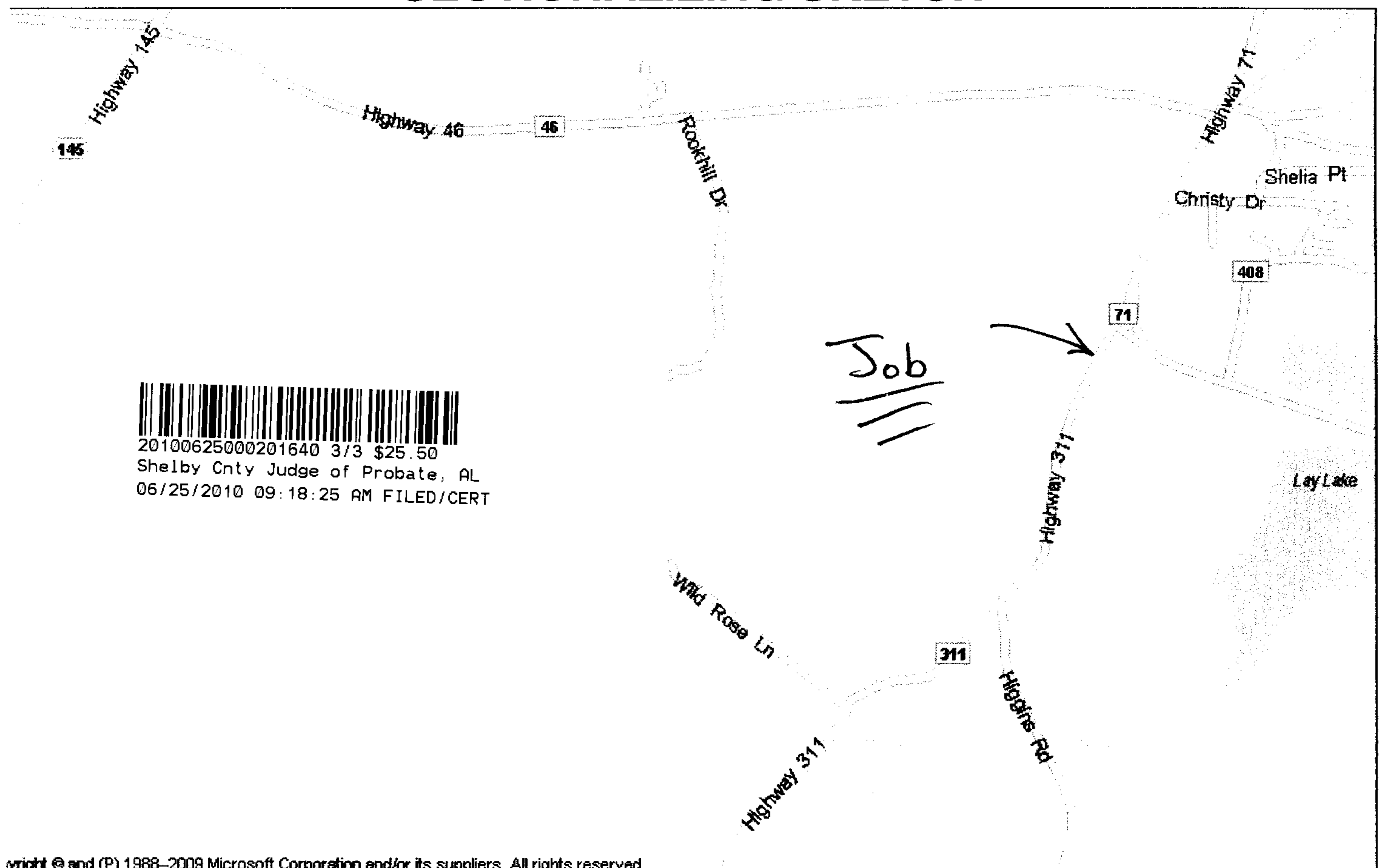

LOCATION SKETCH