

ALABAMA DEPARTMENT OF REVENUE
MOTOR VEHICLE DIVISION
TITLE SECTION

MVT 5-39E
(REV 01/2010)

20100420000120140 1/3 \$17.00
Shelby Cnty Judge of Probate, AL
04/20/2010 12:29:08 PM FILED/CERT

Notice of Cancellation of a
Certificate of Origin or Alabama Title For a
Manufactured Home Classified as Real Property

DOCUMENT CONTROL #: DCN000000514

DATE: 04/20/2010

| VEHICLE IDENTIFICATION NUMBER | | | | | | YEAR MODEL | MAKE | MODEL | BODY TYPE | CURRENT ALABAMA TITLE NO. |
|-------------------------------|-------------------------------------|--|--------------------------|--|--|------------|---------|-------|-----------|---------------------------|
| DSHAL16837A | | | | | | 1992 | SO HOSP | 68X28 | MH | 42658385 |
| NEW | USED | | DATE OF PURCHASE (M/D/Y) | | | COLOR | | | | |
| | <input checked="" type="checkbox"/> | | 04/10/2008 | | | White | | | | |

Owner(s) THE DAVA ANN ACTON LIVING TRUST

Address 265 HWY 93

City HELENA State AL Zip Code 35080

I (We) hereby certify that the above referenced manufactured home has been permanently affixed and recorded as real property and that the attached manufacturer's certificate of origin, Alabama title, or surety bond is being surrendered pursuant to Section 32-20-20, **Code of Alabama 1975**, for the issuance or a certificate of cancellation.

Elizabeth Ann Williams
Owner's Signature *Trustee*

Elizabeth Ann Williams
Owner's Printed Name

4/20/2010
Date

Owner's Signature

Owner's Printed Name

Date

I hereby attest that the above referenced manufactured home has been recorded as being permanently affixed and recorded as real property in the county of _____

[Signature]
Judge of Probate (authorized signature required)

4/20/2010
Date

A certified copy of the title history (including any cancellation) may be obtained by submitting a Request for Motor Vehicle Records (form MV-DPPA1) and the required fee. The record request form can be accessed through the Department web site at <http://www.revenue.alabama.gov/motorvehicle/mvforms/MVDPPA1.pdf>.

Note: This form must be submitted to a Designated Agent within 90 days of the notice date.

AFFIDAVIT

Before me, the undersigned authority, a notary public in and for said state at large, personally appeared Elizabeth Ann Williams who is known to me, who, after being by me first duly sworn, does depose and say as follows:

1. My name is Elizabeth Ann Williams, Trustee of the Dava Ann Acton Living Trust; I am over the age of 19 years and a resident of SHELBY County, Alabama.
2. I am the owner of a 1992 Southern Hospitality, Manufactured Modular Home, Model No. 68X28, Serial No. DSHAL16837A This manufactured home is permanently affixed to the real property situated in Shelby County, Alabama and more specifically described on Exhibit A which is attached.
3. I have been paying ad valorem taxes on the above-described manufactured home since 1992 and real property since 1967. The improvements as well as the land are taxed in the Revenue Commissioner's Office of Shelby County, Alabama, as Tax Parcel No. ID=12 7 26 0 000 018.000.
4. The tongue, axle, and wheels have been removed from the above-described manufactured home. It is now permanently affixed to the real estate described in Paragraph No. 2 above.
5. This affidavit is made for the purpose of requesting that the State of Alabama Department of Revenue Motor Vehicle Division retire the title to said manufactured home.
6. This affidavit shall be recorded in the Office of the Judge of Probate of Shelby County, Alabama in order that the title to the real estate will reflect that said manufactured home is permanently located on said real estate described on Exhibit A

IN WITNESS WHEREOF, I have hereunto set my hand and seal on this the 20th day of April, 2010.

Signature

Elizabeth Ann Williams

B 4/20/10

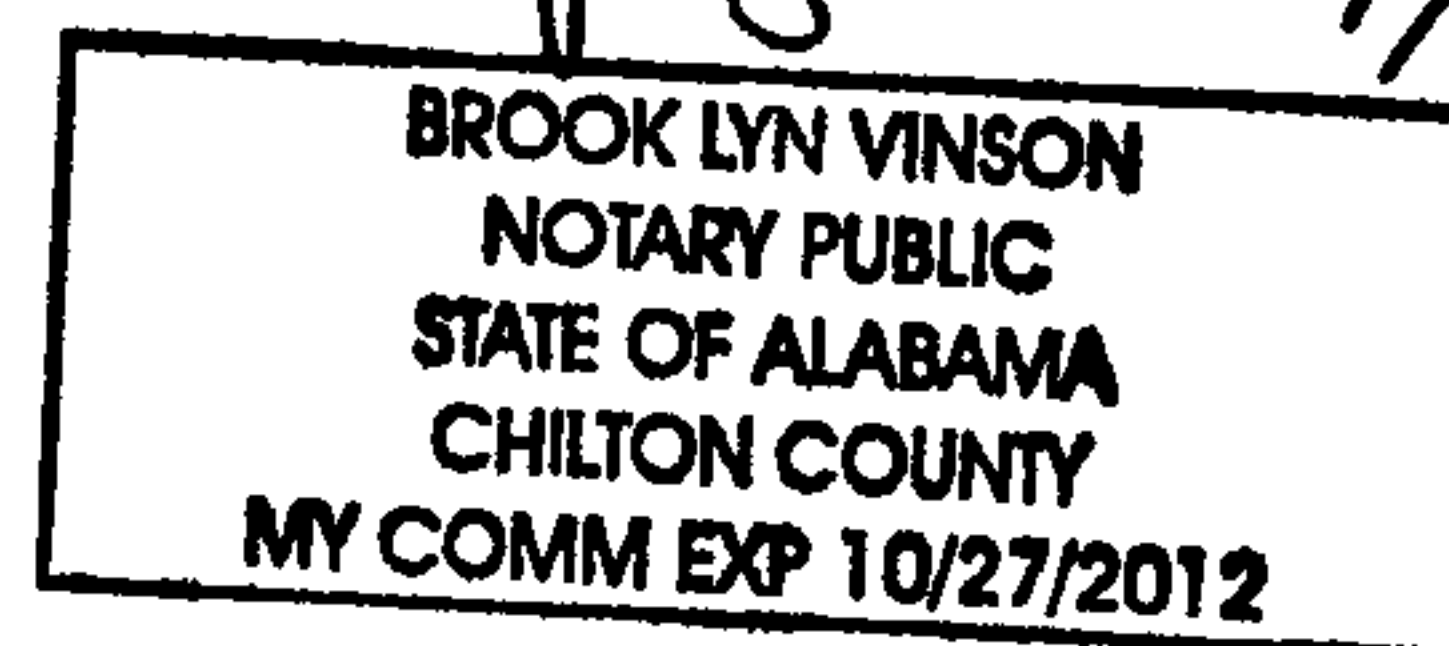

Property Information - 12 7 26 0 000 018.000

Exhibit A

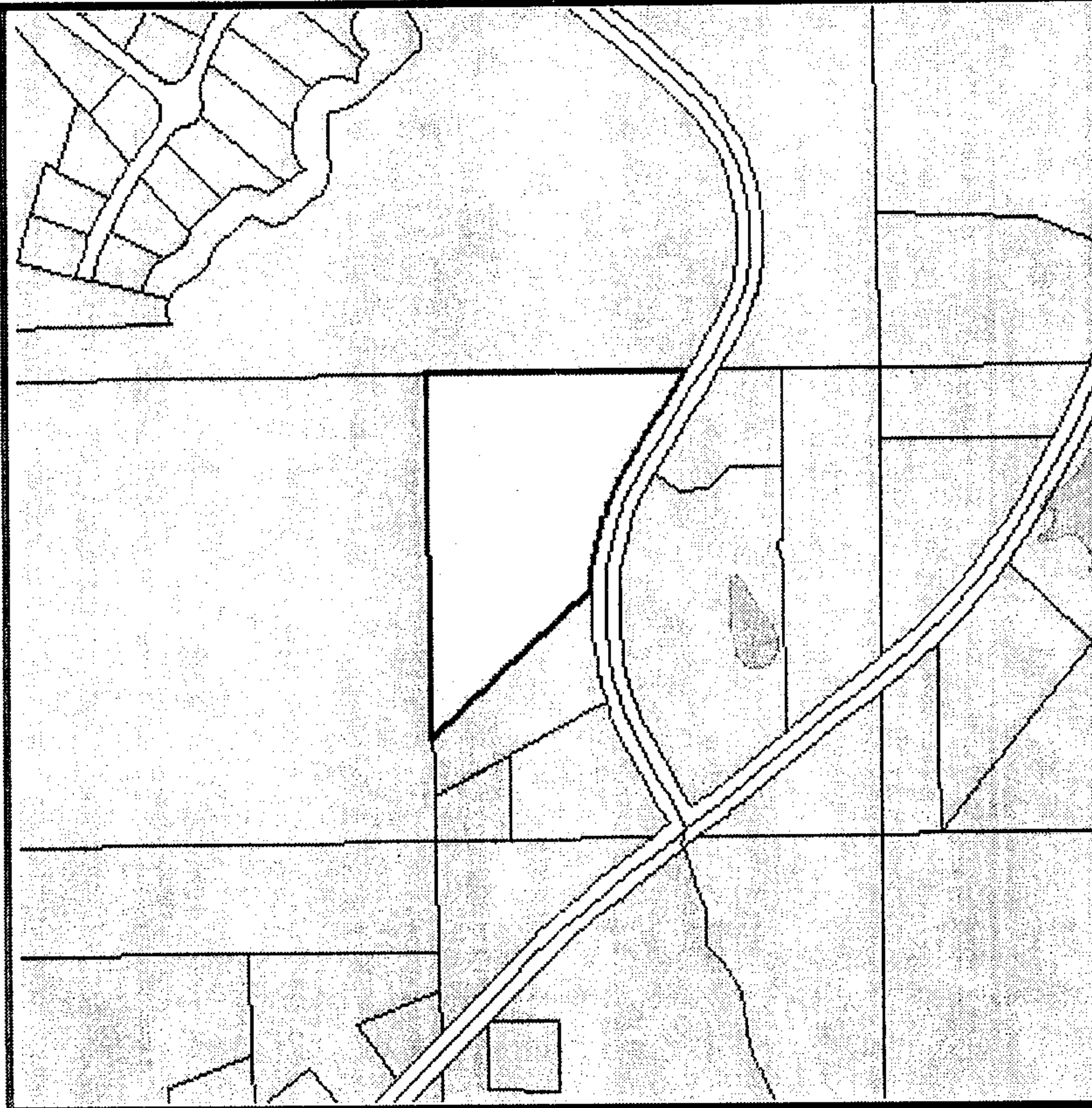

Owner Information

| Name 1 | Name2 | Address 1 | Address 2 | City | State | Zip Code |
|-------------|-------------|-----------------|-----------------|-----------------|-------------|----------|
| ACTON | | 265 HWY | | HELENA | AL | 35080 |
| DAVA ANN | | 93 | | | | |
| Subdivision | Primary Lot | Secondary Lot | Block | Section | Township | Range |
| | | | 000 | 26 | 20S | 04W |
| Map Book | Map Page | Lot Dimension 1 | Lot Dimension 2 | Number of Acres | Square Feet | |
| 0 | 0 | 0 | 0 | 10 | 435600 | |

Description

BEG 313.15' N SW COR NE1/4 SW 1/4 TH NE TO CO RD 93 NLY TO NLN SD
1/4 1/4 WT O NW COR SD 1/4 1/4 S TO POB

Document Information

| Recorded Date | Recorded Number |
|---------------|-------------------|
| 20080430 | 20080728000301550 |
| 20080430 | 20080728000301560 |

20100420000120140 3/3 \$17.00
Shelby Cnty Judge of Probate, AL
04/20/2010 12:29:08 PM FILED/CERT