

EASEMENT - DISTRIBUTION FACILITIES

#500.00

STATE OF ALABAMA

COUNTY OF

Shelby

Shelby County, AL 03/18/2010

W.E. No. A6170-00-AG10

State of Alabama

APCO Parcel No. 7022 9490

Deed Tax : \$.50

Transformer No. 517576

This instrument prepared by: Larry D. Grovitt

Alabama Power Company
P. O. Box 2641
Birmingham, Alabama 3529120100318000080070 1/2 \$14.50
Shelby Cnty Judge of Probate, AL
03/18/2010 02:47:19 PM FILED/CERT

A. GRANT KNOW ALL MEN BY THESE PRESENTS, That

Joseph S. Williams and wife
Mary Lou Williams

as grantors (s), (the "Grantor", whether one or more) for and in consideration of One and No/100 (\$1.00) and other good and valuable consideration, to Grantor in hand paid by Alabama Power Company, a corporation, the receipt and sufficiency of which are hereby acknowledged, does hereby grant to Alabama Power Company, its successors and assigns (the "Company"), the easements, rights and privileges described and designated in Section B below.

B. RIGHTS The easements, rights and privileges granted hereby are as follows:

1. **Overhead and/or Underground.** The right from time to time to construct, install, operate and maintain, upon, over, under and across the Property described in Section C below, along a route selected by the Company which is generally shown on the Company's drawing, attached hereto and made a part hereof, (which shows the general location of underground Facilities, if any, by indicating an area not greater than ten feet (10') in width), all poles, towers, wires, conduits, fiber optics, cables, trans closures, transformers, anchors, guy wires and other Facilities useful or necessary in connection therewith (collectively, "Facilities"), for the overhead and/or underground transmission and distribution of electric power, and also the right to clear and keep clear a strip of land extending five feet (5') to each side of the center line of underground Facilities and fifteen feet (15') to each side of the center line of overhead Facilities; further, the right in the future to install and utilize intermediate poles in line for overhead Facilities and the right to trim and cut and keep trimmed and cut all dead, weak, leaning or dangerous trees or limbs outside of the thirty foot (30') strip for overhead Facilities that, in the sole opinion of the Company, might now or may hereafter endanger, interfere with or fall upon any of the overhead Facilities.2. **Line Clearing.** The right to trim and cut and keep trimmed and cut all dead, weak, leaning or dangerous trees or limbs that, in the sole opinion of the Company, might now or may hereafter endanger, interfere with or fall upon the electric transmission or distribution lines, poles, towers or other Facilities now or hereafter located adjacent to the Property described in Section C below along said route as selected by the Company generally shown on said drawing, and also the right to clear and keep clear all trees, undergrowth, and other obstructions on property in which Grantor has an interest within fifteen feet (15') of the center line of the lines of such poles, towers or other Facilities.3. **Guy Wires and Anchors.** The right to implant, install and maintain anchor(s) of concrete, metal or other material on and under the Property described in Section C below, and to construct, extend and maintain guy wires from such anchor(s) to structures now or hereafter erected adjacent to such Property or property adjacent thereto (collectively, "Guy Wire Facilities") along said route selected by the Company generally shown on said drawing; and also the right to trim and cut and keep trimmed and cut all dead, weak, leaning or dangerous trees or limbs that, in the sole opinion of the Company, might now or may hereafter endanger, interfere with or fall upon any of the Guy Wire Facilities.

Grantor hereby grants to the Company all easements, rights and privileges necessary or convenient for the full enjoyment and use thereof, including without limitation the right of ingress and egress to and from the Facilities and Guy Wire Facilities, as applicable, and the right to excavate for installation, replacement, repair and removal thereof; and also the right to cut, remove and otherwise keep clear any and all structures, obstructions or obstacles of whatever character, on, under and above said Facilities and Guy Wire Facilities, as applicable.

C. **PROPERTY DESCRIPTION.** The easements, rights and privileges granted hereby shall apply to, and the word "Property" as used in this instrument shall mean, the following described real property situated in Shelby County, Alabama (the "Property"):

Lot # 2 of House-Williams Family Subdivision as is recorded in Map Book 41 at Page 36 in the office of the Judge of Probate of Shelby County, Alabama. Located in the SW 1/4 of Section 1, Township 22 South, Range 3 West. Shelby County, Alabama.

D. **ADDITIONAL PROVISIONS.** In the event it becomes necessary or desirable for the Company to move any of the Facilities in connection with the construction or improvement of any public road or highway in proximity to the Facilities, Grantor hereby grants to the Company the right to relocate the Facilities and, as to such relocated Facilities, to exercise the rights granted above; provided, however, the Company shall not relocate the Facilities on the Property at a distance greater than ten feet (10') outside the boundary of the right of way of any such public road or highway as established or re-established from time to time. This grant and agreement shall be binding upon and shall inure to the benefit of Grantor, the Company and each of their respective heirs, personal representatives, successors and assigns and the words "Company" and "Grantor" as used in this instrument shall be deemed to include the heirs, personal representatives, successors and assigns of such parties.

TO HAVE AND TO HOLD the same to the Company, its successors and assigns, forever.

IN WITNESS WHEREOF, the undersigned Grantor(s) has/have set his/her/their hand(s) and seal(s) this the 28th day of February, 2010.

Witness

Witness

Witness

(Grantor)

(Grantor)

By:

As:

(SEAL)

(SEAL)

(SEAL)

For Alabama Power Company Corporate Real Estate Department Use Only

All facilities on Grantor:

Station to Station:

Sta# 1400 to Sta# 2 + 200

Guy on Sta# 2

SKETCH OF PROPOSED WORK — SIMPLIFIED W. E.

Customer MIKE HOUSE		Location 6301 COUNTY RD 16		Agreed Serv. Date 12-31-10		Estimate No. A6170-00AG10	
Division BHAM		District SHELBY		Town MONTEVALLO		Drawn by BRASHER	
County SHELBY		Section 1		Township 22S		Range 3W	
Acquisition Agent		Date R/W Assigned		Date R/W Cleared		Map Reference	
						LOC	Transformer Loading

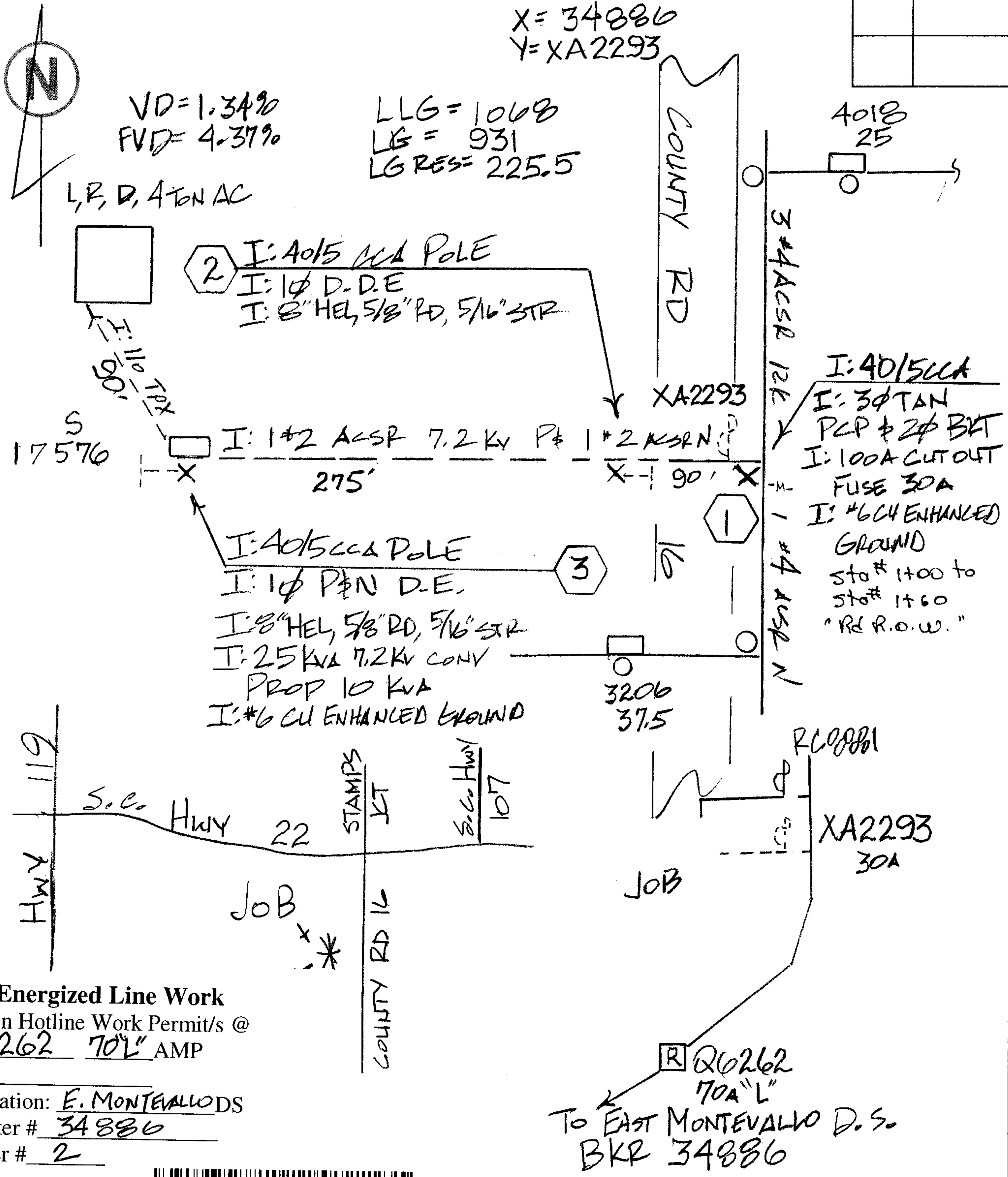

Voltage	
Pri	Sec.
12kV	120/240
PHONE CO.	
Co. Name ATT	
CATV CO.	
Co. Name CHARTER	
ACCESSIBLE	Y
TREE CREW	N
ROCK HOLE	N
PERMITS REQ'D	
R/W	Y
CITY	N
COUNTY	N
STATE	N
MISSALL #	Y
OTHER	
SCALE N.T.S.	
Ft. Per Inch	

For Energized Line Work
Obtain Hotline Work Permit/s @
Q6262 70\"

Substation: **E. MONTEVALLO DS**
Breaker # **34886**
Feeder # **2**

20100318000080070 2/2 \$14.50
Shelby Cnty Judge of Probate, AL
03/18/2010 02:47:19 PM FILED/CERT

Q6262 70\"
TO EAST MONTEVALLO D.S.
BKR 34886

70229490

Cnst. Completed By