

Prepared By:

Guy Harwell
SBA Network Services
130 Commerce Court
Pelham, AL 35124
(214) 882-3103

Source of Deed: Warranty Deed,
Instrument # 1994-37673 filed in
Shelby County Probate Court

Return To:

Smith Law Firm, L.L.C.
700 Camp Street
New Orleans, LA 70130
Attn: Staci Rosenberg

20090929000369450 1/6 \$311.50
Shelby Cnty Judge of Probate, AL
09/29/2009 10:51:05 AM FILED/CERT

Shelby County, AL 09/29/2009

State of Alabama

Deed Tax : \$267.50

Re: Cell Site: Wooddale
Fixed Asset No.: 10129124
State: Alabama
County: Shelby

MEMORANDUM OF SITE LICENSE

This Memorandum of Site License Acknowledgement is made this 30th day of June, 2009, and is by and between Crown Castle GT Company LLC, a Delaware limited liability company, with its principal offices at 2000 Corporate Drive, Canonsburg, Pennsylvania 15317, hereinafter designated as "Licensor," and New Cingular Wireless PCS, LLC, a Delaware limited liability company, with its principal offices located at 12555 Cingular Way, Alpharetta, Georgia 30004, hereinafter designated as "Licensee".

1. Licensor and Licensee entered into a Site License Acknowledgement on June 30, 2009 (the "SLA") for a term of not less than Thirteen (13) years pursuant to a Master License Agreement executed as of July 1, 2005, as may have been amended (the "2005 MLA").

2. In consideration of the payments and other obligations of the parties under the 2005 MLA and this SLA, Licensor licensed to Licensee the use of certain portions (the "Licensed Space") of that certain property located at Shelby County, State of Alabama, as more specifically described in Exhibit 1 attached hereto and made a part hereof, together with an non-exclusive license for ingress and egress, extending to a public right of way.

3. The SLA commenced on June 30, 2009, and copies of the 2005 MLA and SLA are on file in the offices of Licensor and Licensee.



20090929000369450 2/6 \$311.50
Shelby Cnty Judge of Probate, AL
09/29/2009 10:51:05 AM FILED/CERT

4. The terms, covenants and provisions of the SLA and the 2005 MLA of which this is a Memorandum, shall extend to and be binding upon the respective administrators, successors and assigns of the Licensor and Licensee.

IN WITNESS WHEREOF, Licensor and Licensee have caused this Memorandum to be duly executed on the day and year first written above.

WITNESSES:

Sherry Harper

Stephanie Appen

LICENSOR:

Crown Castle GT Company LLC,
a Delaware limited liability company

By: Ron McIntosh

Print Name: Ron McIntosh

Title: District Manager, South Area- Alabama

LICENSEE:

New Cingular Wireless PCS, LLC,
a Delaware limited liability company

By: AT&T Mobility Corporation
Its: Manager

By: Karen Roth

Print Name: Karen Roth

Title: Manager of Real Estate and Construction

Larry Howell

Destiny England

[ACKNOWLEDGMENTS ON THE FOLLOWING PAGE]

LICENSOR'S ACKNOWLEDGMENT

STATE OF Tennessee :
SS
COUNTY OF Williamson :

On this 30th day of June, 2009, before me, personally appeared Ron McIntosh, to me personally known, who, being by me duly sworn, did say that he is the District Manager, South Area – Alabama of Crown Castle GT Company LLC, a Delaware limited liability company, and that said instrument was signed on behalf of said company and said representative acknowledged said instrument to be his free act and deed.

In witness whereof, I have hereunto set my hand and affixed my seal at my office in said County and State on the day and year first written above.

[SEAL]

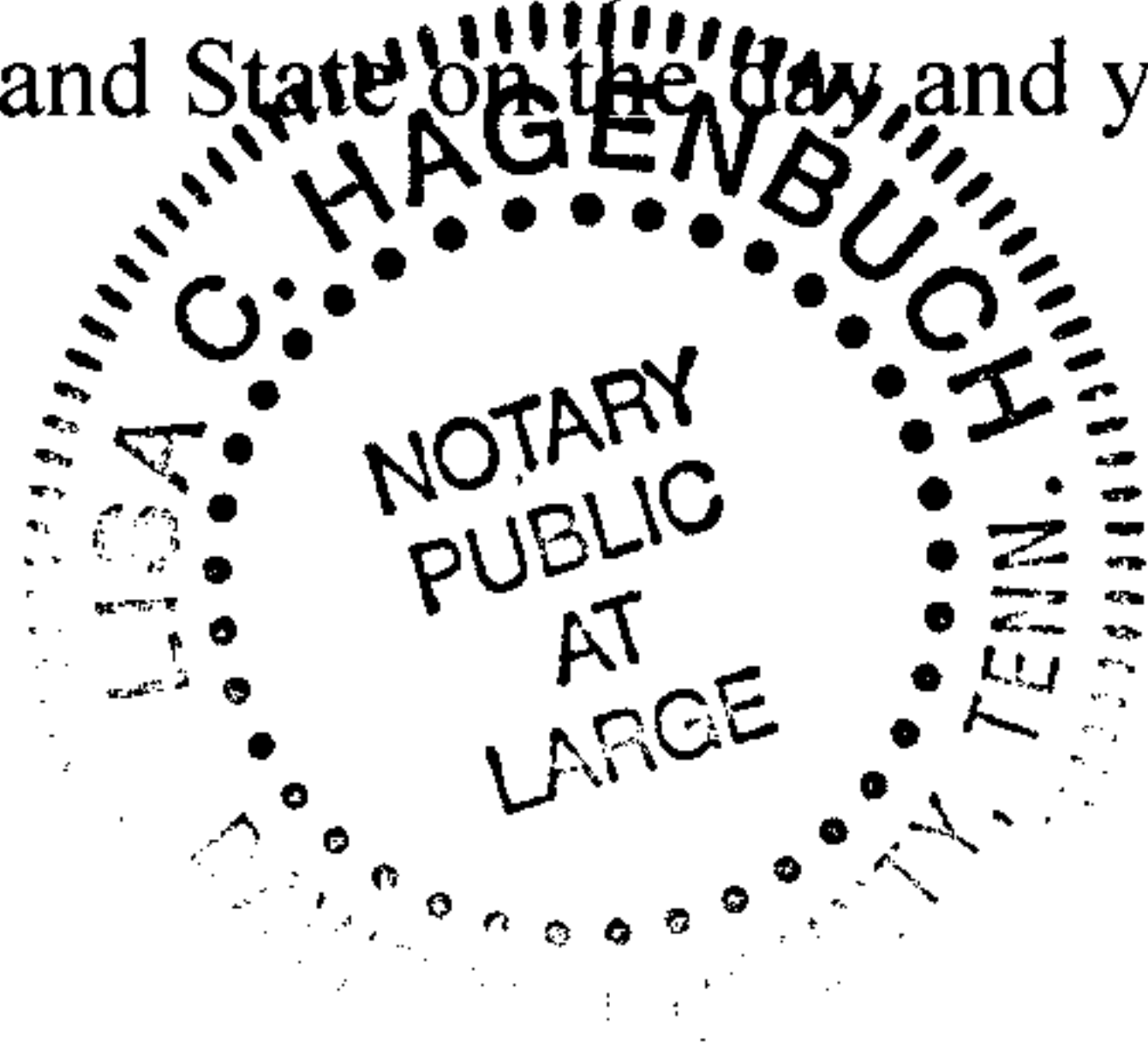

Lisa C. Hagenbuch
Signature of Notary Public
Print Name: Lisa C. Hagenbuch
Notary/Bar No.: _____
My Commission Expires: 11-7-2011

LICENSEE'S ACKNOWLEDGMENT

STATE OF Alabama :
SS
PARISH/COUNTY OF Shelby :

On this 26th day of June, 2009, before me, personally appeared Karen Roth, to me personally known, who, being by me duly sworn, did say that she is the Manager of Real Estate and Construction of AT&T Mobility Corporation, Manager of New Cingular Wireless PCS, LLC, a Delaware limited liability company, and that said instrument was signed on behalf of said company and said representative acknowledged said instrument to be her free act and deed.

In witness whereof, I have hereunto set my hand and affixed my seal at my office in said County and State on the day and year first written above.

[SEAL]

Andra C. Laxton
Signature of Notary Public
Print Name: Andra C. Laxton
Notary/Bar No.: _____
My Commission Expires: 4-24-10

EXHIBIT 1

DESCRIPTION OF LICENSED SPACE

Page 1 of 3

to the Memorandum of Site License dated June 30, 2009, by and between Crown Castle GT Company, LLC, a Delaware limited liability company, as Licenser, and New Cingular Wireless PCS, LLC, a Delaware limited liability company, as Licensee.

The Licensed Space is a 224 sq. ft. area within the following property:

A parcel of land lying in the Northwest Quarter of the Northeast Quarter of Section 11, Township 20 South, Range 3 West, Shelby County, Alabama, more particularly described as follows:

COMMENCE at the Southwest corner of the Northwest Quarter of the Northeast Quarter of Section 11, Township 20 South, Range 3 West, Shelby County, Alabama; thence South 87 degrees 55 minutes 18 seconds East along the South line of said quarter-quarter section for a distance of 649.36 feet to the Easterly right-of-way line of Shelby County Highway No. 105 (right-of-way width varies) and the POINT OF BEGINNING; thence North 11 degrees 41 minutes 04 seconds West along said right-of-way line for a distance of 106.58 feet; thence run South 87 degrees 55 minutes 18 seconds East for a distance of 102.96 feet to the Southwesterly line of an Alabama Power Company right-of-way (right-of-way width: 100-feet); thence leaving said right-of-way run South 11 degrees 41 minutes 04 seconds East for a distance of 106.58 feet to the South line of said quarter-quarter section; thence run North 87 degrees 55 minutes 18 seconds West along the South line of said quarter-quarter section for a distance of 102.96 feet to the Easterly right-of-way line of Shelby County Highway No. 105 and the POINT OF BEGINNING. Containing 10,658 square feet (0.245 acres) more or less.



20090929000369450 5/6 \$311.50
Shelby Cnty Judge of Probate, AL
09/29/2009 10:51:05 AM FILED/CERT

DESCRIPTION OF LICENSED SPACE

Page 2 of 3

Access – Right of Way

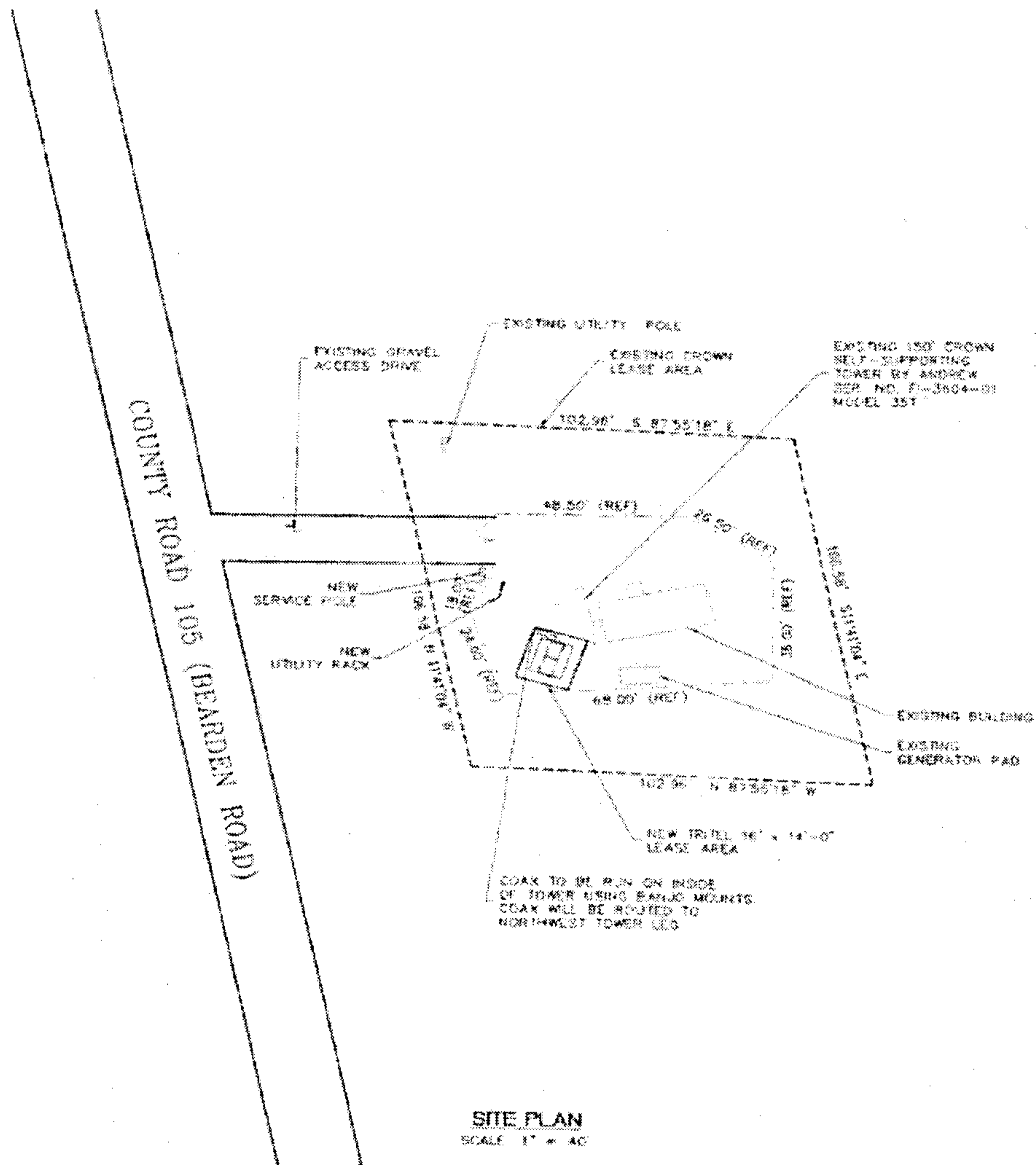

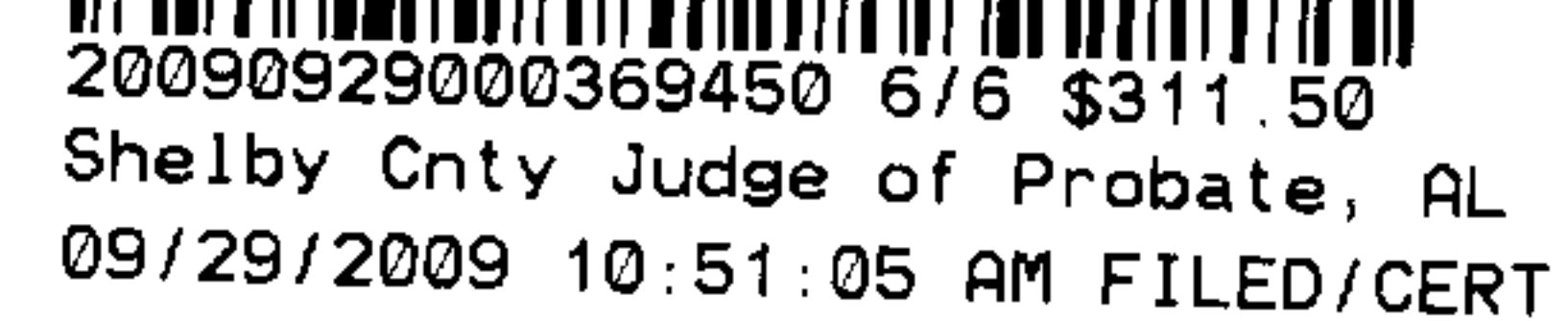

Page 3 of 3

[illegible]