

## EASEMENT - DISTRIBUTION FACILITIES

STATE OF ALABAMA }

COUNTY OF SHELBY }

W.E. No. A6170-06-A609APCO Parcel No. 70224132Transformer No. S17308This instrument prepared by: Jeff J. CallicottAlabama Power Company  
P. O. Box 2641  
Birmingham, Alabama 3529120090727000286610 1/3 \$17.50  
Shelby Cnty Judge of Probate, AL  
07/27/2009 10:48:20 AM FILED/CERTA. GRANT KNOW ALL MEN BY THESE PRESENTS, That City of Helena Alabama

as grantors (s), (the "Grantor", whether one or more) for and in consideration of One and No/100 (\$1.00) and other good and valuable consideration, to Grantor in hand paid by Alabama Power Company, a corporation, the receipt and sufficiency of which are hereby acknowledged, does hereby grant to Alabama Power Company, its successors and assigns (the "Company"), the easements, rights and privileges described and designated in Section B below.

B. RIGHTS The easements, rights and privileges granted hereby are as follows:

1. **Overhead and/or Underground.** The right from time to time to construct, install, operate and maintain, upon, over, under and across the Property described in Section C below, along a route selected by the Company which is generally shown on the Company's drawing, attached hereto and made a part hereof, (which shows the general location of underground Facilities, if any, by indicating an area not greater than ten feet (10') in width), all poles, towers, wires, conduits, fiber optics, cables, trans closures, transformers, anchors, guy wires and other Facilities useful or necessary in connection therewith (collectively, "Facilities"), for the overhead and/or underground transmission and distribution of electric power, and also the right to clear and keep clear a strip of land extending five feet (5') to each side of the center line of underground Facilities and fifteen feet (15') to each side of the center line of overhead Facilities; further, the right in the future to install and utilize intermediate poles in line for overhead Facilities and the right to trim and cut and keep trimmed and cut all dead, weak, leaning or dangerous trees or limbs outside of the thirty foot (30') strip for overhead Facilities that, in the sole opinion of the Company, might now or may hereafter endanger, interfere with or fall upon any of the overhead Facilities.

2. **Line Clearing.** The right to trim and cut and keep trimmed and cut all dead, weak, leaning or dangerous trees or limbs that, in the sole opinion of the Company, might now or may hereafter endanger, interfere with or fall upon the electric transmission or distribution lines, poles, towers or other Facilities now or hereafter located adjacent to the Property described in Section C below along said route as selected by the Company generally shown on said drawing, and also the right to clear and keep clear all trees, undergrowth, and other obstructions on property in which Grantor has an interest within fifteen feet (15') of the center line of the lines of such poles, towers or other Facilities.

3. **Guy Wires and Anchors.** The right to implant, install and maintain anchor(s) of concrete, metal or other material on and under the Property described in Section C below, and to construct, extend and maintain guy wires from such anchor(s) to structures now or hereafter erected adjacent to such Property or property adjacent thereto (collectively, "Guy Wire Facilities") along said route selected by the Company generally shown on said drawing; and also the right to trim and cut and keep trimmed and cut all dead, weak, leaning or dangerous trees or limbs that, in the sole opinion of the Company, might now or may hereafter endanger, interfere with or fall upon any of the Guy Wire Facilities.

Grantor hereby grants to the Company all easements, rights and privileges necessary or convenient for the full enjoyment and use thereof, including without limitation the right of ingress and egress to and from the Facilities and Guy Wire Facilities, as applicable, and the right to excavate for installation, replacement, repair and removal thereof; and also the right to cut, remove and otherwise keep clear any and all structures, obstructions or obstacles of whatever character, on, under and above said Facilities and Guy Wire Facilities, as applicable.

C. **PROPERTY DESCRIPTION.** The easements, rights and privileges granted hereby shall apply to, and the word "Property" as used in this instrument shall mean, the following described real property situated in Shelby County, Alabama (the "Property"):

A parcel of land in the NW1/4 of the NW1/4 of Section 15, Township 20 South, Range 03 West, as recorded in Deed Record 199500033006000, on November 14, 1995, in the office of the Judge of Probate, Shelby County, Alabama.

Tax ID 13-5-15-2-001-011.000

Tax ID 13-5-15-2-001-011.002

D. **ADDITIONAL PROVISIONS.** In the event it becomes necessary or desirable for the Company to move any of the Facilities in connection with the construction or improvement of any public road or highway in proximity to the Facilities, Grantor hereby grants to the Company the right to relocate the Facilities and, as to such relocated Facilities, to exercise the rights granted above; provided, however, the Company shall not relocate the Facilities on the Property at a distance greater than ten feet (10') outside the boundary of the right of way of any such public road or highway as established or re-established from time to time. This grant and agreement shall be binding upon and shall inure to the benefit of Grantor, the Company and each of their respective heirs, personal representatives, successors and assigns and the words "Company" and "Grantor" as used in this instrument shall be deemed to include the heirs, personal representatives, successors and assigns of such parties.

TO HAVE AND TO HOLD the same to the Company, its successors and assigns, forever.

IN WITNESS WHEREOF, the undersigned Grantor(s) has/have set his/her/their hand(s) and seal(s) this the 16<sup>TH</sup> day of JULY, 2009.

Witness

Shelby County, AL 07/27/2009

Witness

State of Alabama

Deed Tax : \$.50

Witness

(Grantor)

City of Helena Alabama

(Grantor)

By:

Charles W. Penhale, Mayor (SEAL)

As:

For Alabama Power Company Corporate Real Estate Department Use Only

All facilities on Grantor: XStation to Station: STA 1+00 To STA 4+00 AWC @ STA 2+00

IN WITNESS WHEREOF, the said Grantor, has caused this instrument to be executed by \_\_\_\_\_ its authorized representative, as of the \_\_\_\_\_ day of \_\_\_\_\_, 20\_\_\_\_\_.

ATTEST (if corporation) or WITNESS:

(Grantor - Name of Corporation/Partnership/LLC)

By: \_\_\_\_\_  
Its: \_\_\_\_\_

By: \_\_\_\_\_ (SEAL)  
Its: \_\_\_\_\_

[indicate President, General Partner, Member, etc.]

**INDIVIDUAL NOTARIES**

STATE OF ALABAMA }  
COUNTY OF \_\_\_\_\_ }

I, the undersigned, a Notary Public, in and for said County in said State, hereby certify that \_\_\_\_\_ whose name(s) is/are signed to the foregoing instrument and who is/are known to me, acknowledged before me on this day that being informed of the contents of the instrument, he/she/they executed the same voluntarily, on the day the same bears date.

Given under my hand and official seal this the \_\_\_\_\_ day of \_\_\_\_\_, \_\_\_\_\_.

[SEAL]

Notary Public  
My commission expires: \_\_\_\_\_

  
20090727000286610 2/3 \$17.50  
Shelby Cnty Judge of Probate, AL  
07/27/2009 10:48:20 AM FILED/CERT

STATE OF ALABAMA }  
COUNTY OF \_\_\_\_\_ }

I, the undersigned, a Notary Public, in and for said County in said State, hereby certify that \_\_\_\_\_ whose name(s) is/are signed to the foregoing instrument and who is/are known to me, acknowledged before me on this day that being informed of the contents of the instrument, he/she/they executed the same voluntarily, on the day the same bears date.

Given under my hand and official seal this the \_\_\_\_\_ day of \_\_\_\_\_, \_\_\_\_\_.

[SEAL]

Notary Public  
My commission expires: \_\_\_\_\_

**TRUSTEE/CORPORATION/PARTNERSHIP/LLC NOTARY**

STATE OF ALABAMA }  
COUNTY OF SHELBY }

I, the undersigned, a Notary Public, in and for said County in said State, hereby certify that CHARLES W. POWELL \_\_\_\_\_, whose name as MAYOR of City of Helena Alabama \_\_\_\_\_ a \_\_\_\_\_, is signed to the foregoing instrument, and who is known to me, acknowledged before me on this day that being informed of the contents of the instrument, he/she, as such MAYOR and with full authority, executed the same voluntarily for and as the act of said \_\_\_\_\_ [acting in such capacity as aforesaid].

Given under my hand and official seal, this the 16<sup>th</sup> day of July 2009.

[SEAL]

Notary Public  
My commission expires: 11-17-2011

SKETCH OF PROPOSED WORK - SIMPLIFIED W.E.

Map Center UTM: 1687293

Map Center LatLon: -86.846525

1 inch equals 125 feet

70224132

Customer Helena Community Center	Location RUFFIN RD	Cmtd. Svc Date	County Shelby	Section 15	Township 20S	Range 03W	Add'l Info.	Estimate No. A6110-06A609
Division PD BIRMINGHAM	District METRO	Town HELENA	UserID dpnoah	Created: 2/20/2009	Substation X- 293316	Y- XD8553	MISSALL#.	
LINC# 11105								

ENERGIZED LINE WORK		Loc	Transformer Loading
Sub VALLEYDALE DS		4	146 kVA= 97%
OCB/OCR XA8 - 800A VIPER			VD = 3.6%
Switch# XD8553			WINTER
Fuse Size 30A			

CABLE TENSIONS LOC 2-3 = 644 LBS LOC 3-4 = 1447 LBS	ALABAMA POWER SOUTHERN COMPANY	Voltage Pri Sec 34.5kV/277/480V
---	-----------------------------------	---------------------------------------

Phone Co.	Cable Co.	Accessible	Tree Crew	Rock Hole	Permits	R/W	CITY	COUNTY	STATE
N	N	Y	N	Y		Y	N	N	N

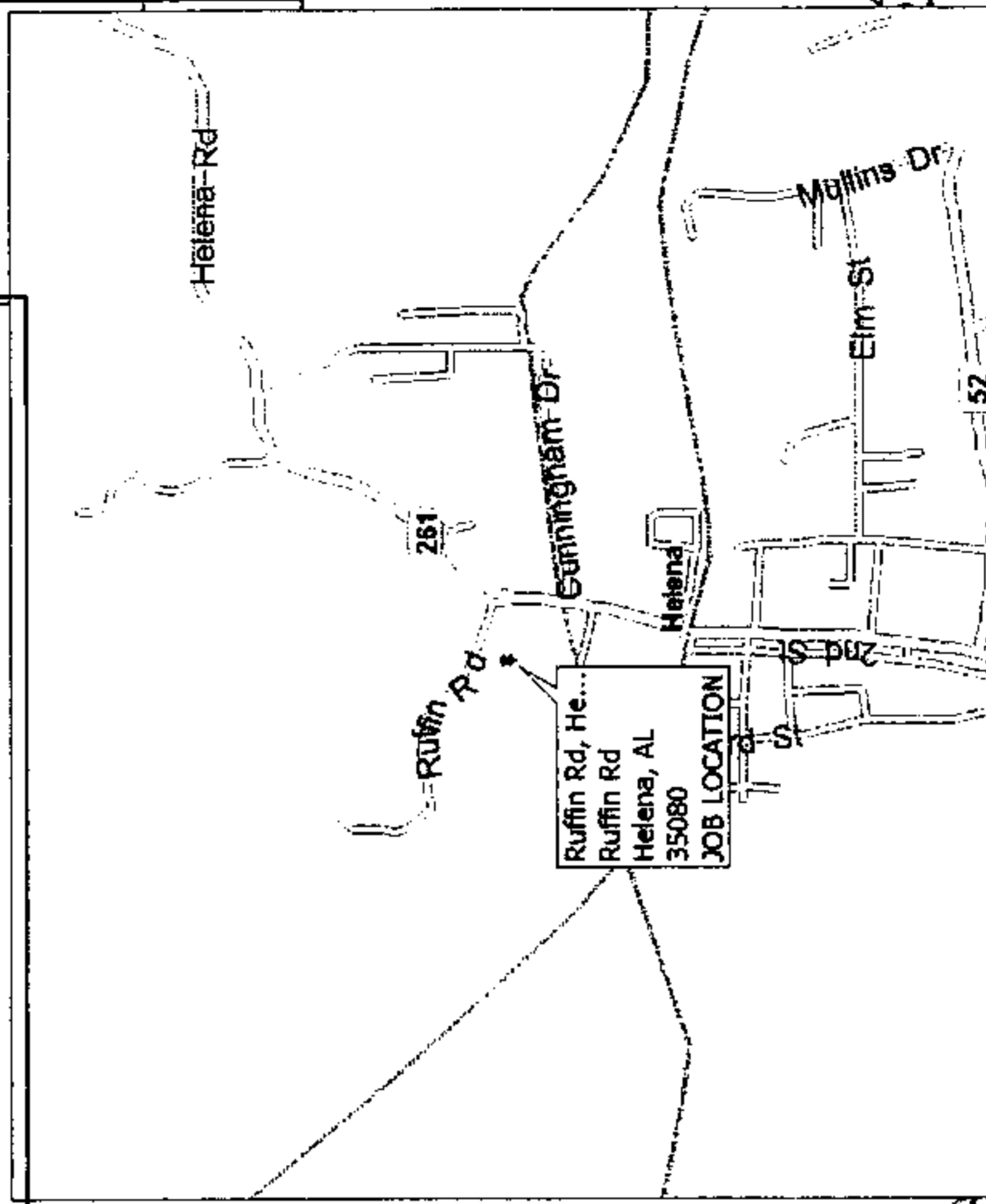
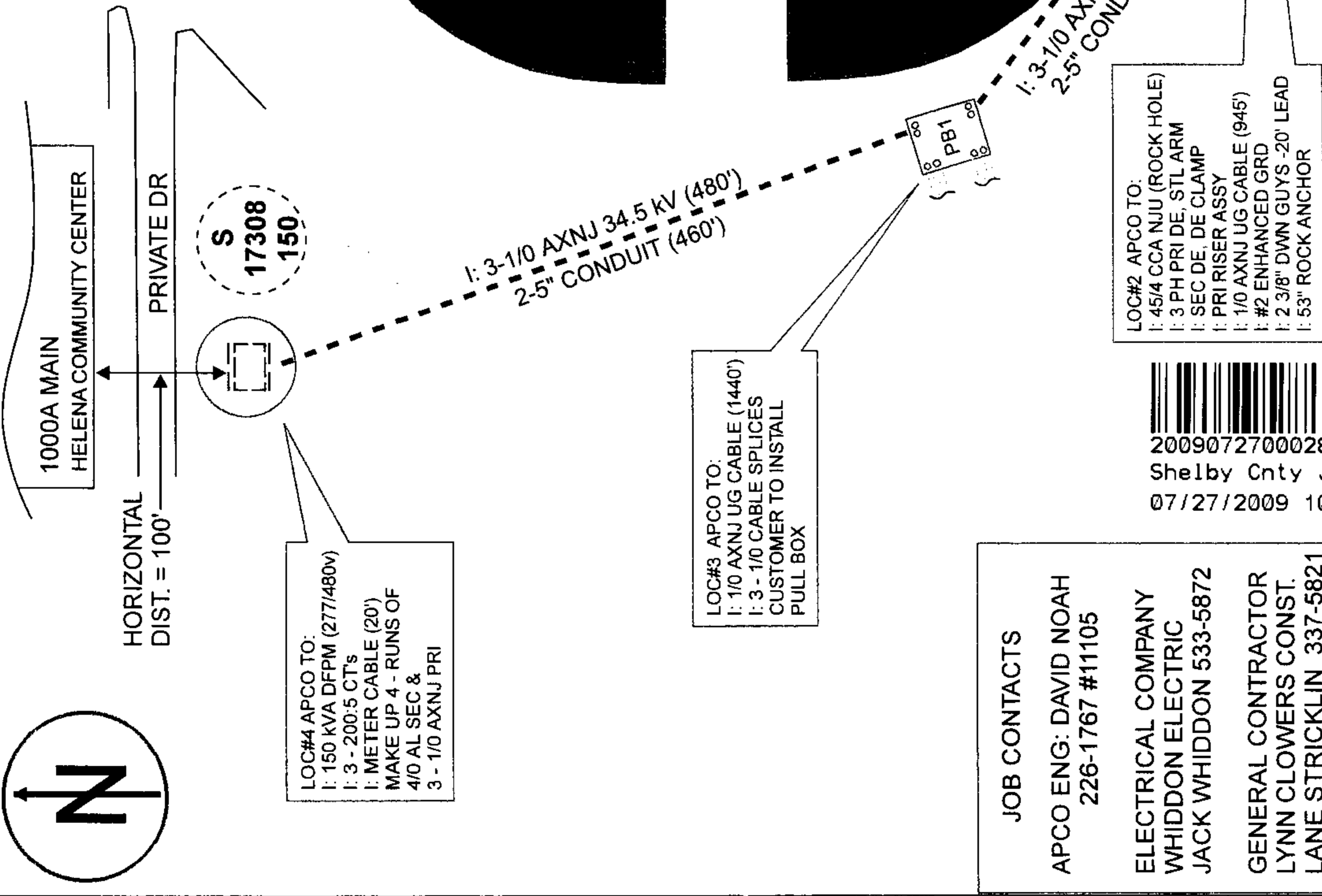

JOB CONTACTS  
APCO ENG: DAVID NOAH  
226-1767 #11105  
ELECTRICAL COMPANY  
WHIDDON ELECTRIC  
JACK WHIDDON 533-5872  
GENERAL CONTRACTOR  
LYNN CLOWERS CONST.  
LANE STRICKLIN 337-5821



20090727000286610 3/3 \$17.50  
Shelby Cnty Judge of Probate, AL  
07/27/2009 10:48:20 AM FILED/CERT