

\$ 500.00

20090701000253350 1/4 \$20.50  
Shelby Cnty Judge of Probate, AL  
07/01/2009 10:51:34 AM FILED/CERT

Form 5-5783 Rev. 12/08



IN WITNESS WHEREOF, the said Grantor, has caused this instrument to be executed by \_\_\_\_\_ its authorized representative, as of the \_\_\_\_\_ day of \_\_\_\_\_, 20\_\_\_\_\_.

ATTEST (if corporation) or WITNESS:

\_\_\_\_\_  
(Grantor - Name of Corporation/Partnership/LLC)

By: \_\_\_\_\_  
Its: \_\_\_\_\_

By: \_\_\_\_\_ (SEAL)  
Its: \_\_\_\_\_

[indicate President, General Partner, Member, etc.]

INDIVIDUAL NOTARIES

STATE OF ALABAMA }  
COUNTY OF Shelby }

I, the undersigned, a Notary Public, in and for said County in said State, hereby certify that Thomas M. Hynes  
whose name(s) is/~~are~~ signed to the foregoing instrument and who is/~~are~~ known to me, <sup>sworn to</sup> ~~acknowledged before me~~ on this day that being informed of the contents of the instrument, he/~~she/they~~ executed the same voluntarily, on the day the same bears date.

Given under my hand and official seal this the 13 day of April, 2009.

[SEAL]

Shelia McElroy  
Notary Public  
My commission expires: 3-4-12

STATE OF ALABAMA }  
COUNTY OF Shelby }

I, the undersigned, a Notary Public, in and for said County in said State, hereby certify that Ellen Hynes Alexander  
whose name(s) is/~~are~~ signed to the foregoing instrument and who is/~~are~~ known to me, <sup>sworn to</sup> ~~acknowledged before me~~ on this day that being informed of the contents of the instrument, he/~~she/they~~ executed the same voluntarily, on the day the same bears date.

Given under my hand and official seal this the 13 day of April, 2009.

[SEAL]

Shelia McElroy  
Notary Public  
My commission expires: 3-4-12

TRUSTEE/CORPORATION/PARTNERSHIP/LLC NOTARY

STATE OF ALABAMA }  
COUNTY OF \_\_\_\_\_ }

I, the undersigned, a Notary Public, in and for said County in said State, hereby certify that \_\_\_\_\_  
\_\_\_\_\_, whose name as \_\_\_\_\_ of \_\_\_\_\_  
a \_\_\_\_\_, is signed to the foregoing instrument, and who is known to me, acknowledged before me on this day that being informed of the contents of the instrument, he/she, as such \_\_\_\_\_ and with full authority, executed the same voluntarily for and as the act of said \_\_\_\_\_ [acting in such capacity as aforesaid].

Given under my hand and official seal, this the \_\_\_\_\_ day of \_\_\_\_\_, \_\_\_\_\_.

[SEAL]

\_\_\_\_\_  
Notary Public  
My commission expires: \_\_\_\_\_

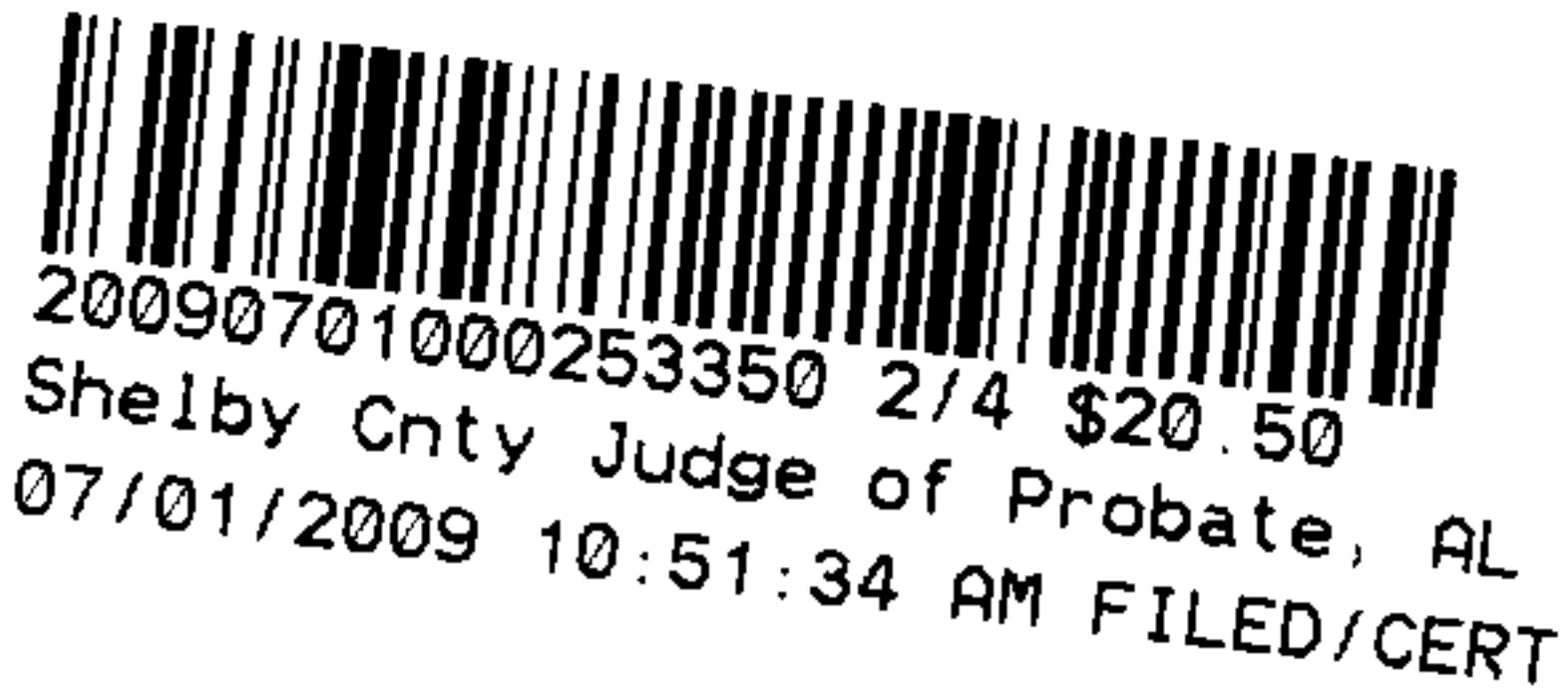

Customer: **SHELBY COUNTY RD DEPT.**

Location: **DEAD HOLLOW RD SOUTH**

Created Svc Date: **6 A6272 20 A0 09**

Missall No. **6**  
Date Good Thru Date

Region: **PD/ANNISTON**

District: **OAK GROVE**

Town:

UserID: **sahester**

County: **Shelby**

Section: **8**

Township: **20S**

Range: **02E**

Patch Request Req'd: **YES NO**

Voltage:

Phone Co.

Acquisition Agent:

Date R/W Assigned:

Date R/W Cleared: **X- 30696- E2797**

Info: **HARPERSVILLE D.S.**

Pri.

Sec.

Co. Name

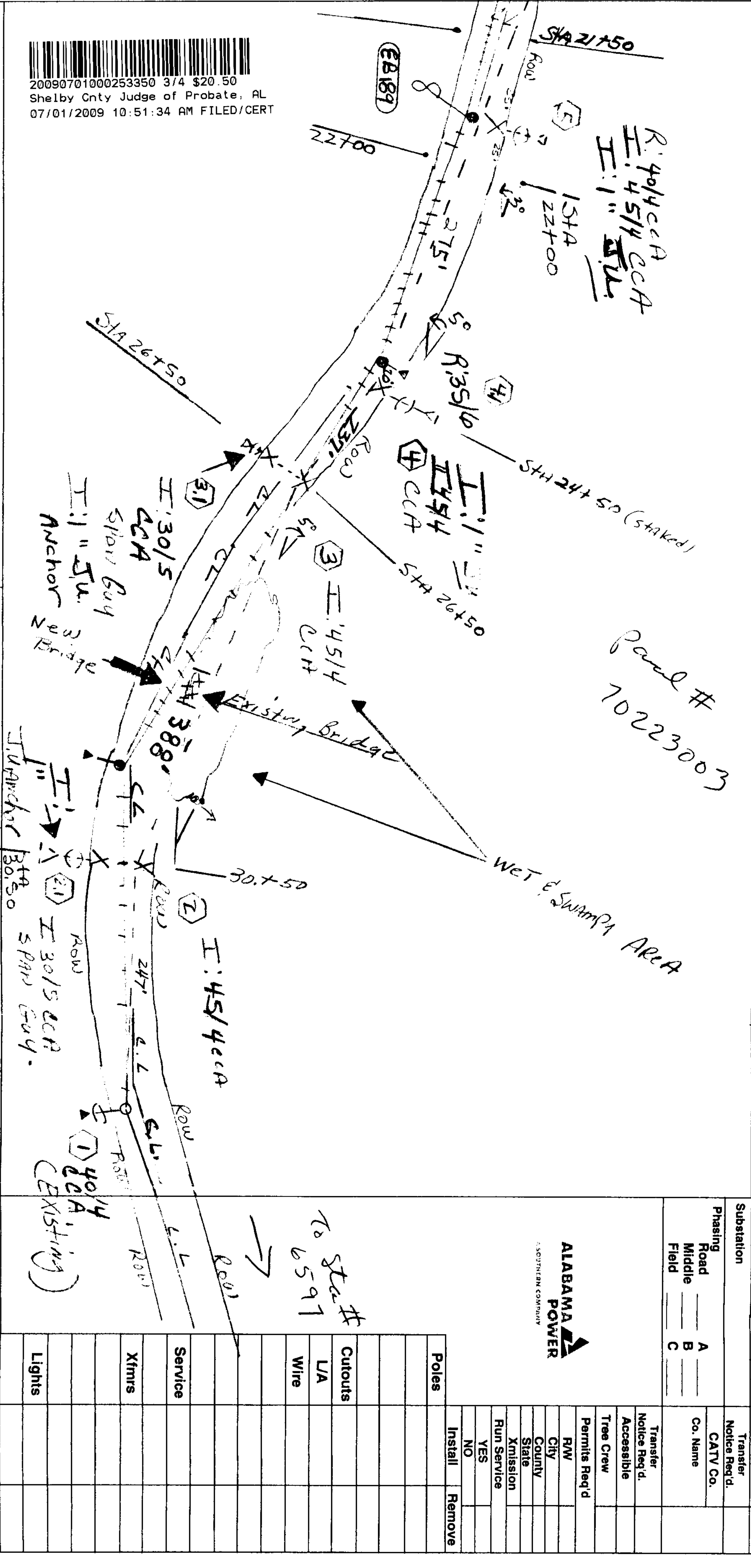

Tracking No. **6**

Mtr. #:

Reading:

Const. Completed By:

Date:

CATV Transfer:

Poles:

Date:

Charge: \$

20090701000253350 3/4 \$20.50  
Shelby Cnty Judge of Probate, AL  
07/01/2009 10:51:34 AM FILED/CERT



To Sta #  
6591



Customer  
**SHELBY COUNTY RD DEPT.**

Location  
**DEAD HOLLOW RD SOUTH**

Charge No  
**A6272 20 A0 09**

Missal No.  
Date Good  
Thru Date

Region  
PD/ANNISTON

District  
OAK GROVE

Town

UserID:  
schester

County:  
Shelby

Section  
8

Township  
20S

Range  
02E

Patch Request Req'd  
YES NO

Volage  
Prl. Sec.

Phone Co.  
Co. Name

Acquisition Agent

Date RW Assigned

Date RW Cleared

X-  
**30696**

**E2797**

**HARPERSVILLE D.S.**

Transfer  
Notice Req'd.

Substation

Phasing  
Road Middle Field

Transfer  
Notice Req'd.

Co. Name  
CATV Co.

Transfer  
Notice Req'd.

Accessible

Tree Crew

Permits Req'd



R/W

City

County

State

Xmission

Run Service

YES

NO

Install

Remove

Tracking No, 6

Const. Completed By:

CATV Transfer:

Poles

Date:

Mtr. #:

Reading:

Charge: \$

20090701000253350 4/4 \$20.50  
Shelby Cnty Judge of Probate, AL  
07/01/2009 10:51:34 AM FILED/CERT

