

Councilmember Handley introduced the following ordinance:

**ORDINANCE NO. 04-09-01**

  
20090416000139250 1/4 \$20.00  
Shelby Cnty Judge of Probate, AL  
04/16/2009 09:13:22AM FILED/CERT

**WHEREAS**, on the 3rd day of April, 2009, Raymond Moore and wife Nancy Ann Moore, and Sharron R. Cooper a single woman, being the owners of all the real property hereinafter described, did file with the City Clerk a petition asking that the said tracts or parcels of land be annexed to and become a part of the City of Columbiana; and

**WHEREAS**, said petition did contain the signatures of all of the owners of the described territory and a map of said property showing its relationship to the corporate limits of the City of Columbiana; and

**WHEREAS**, the governing body did determine that it is in the public interest that said property be annexed to the City of Columbiana and it did further determine that all legal requirements for annexing said real property have been met pursuant to Sections 11-42-20 through 11-42-24, Code of Alabama, 1975;

**NOW, THEREFORE, BE IT ORDAINED BY THE CITY COUNCIL OF COLUMBIANA, ALABAMA, AS FOLLOWS:**

Section 1. The Council of the City of Columbiana, Alabama, finds and declares as the legislative body of the City that it is in the best interests of the citizens of the City, and the citizens of the affected area, to bring the territory described in Section 2 of this ordinance into the City of Columbiana.

Section 2. The boundary lines of the City of Columbiana Alabama, be, and the same are hereby altered or rearranged so as to include all of the territory hereto before encompassed by the corporate limits of the City of Columbiana, Alabama, and in addition thereto the following described territory, to-wit:

**PARCEL I.** Raymond Moore and wife Nancy Ann Moore, Owners Parcel #21-9-32-0-000-042.

**PARCEL II** Sharron R. Cooper, Owner Parcel ID #21-9-32-0-000-013.001.



20090416000139250 2/4 \$20.00  
Shelby Cnty Judge of Probate, AL  
04/16/2009 09:13:22AM FILED/CERT

Section 3. This ordinance shall be published as provided by law, and a certified copy of same, together with a certified copy of the petition of the property owners, shall be filed with the Probate Judge of Shelby County, Alabama.

Section 4. The territory described in this ordinance shall become a part of the corporate limits of Columbiana, Alabama, upon publication of this ordinance as set forth in Section 3, above.

ADOPTED THIS THE 7<sup>th</sup> DAY OF April, 2009.

Attest:  
ALABAMA

Gina Antolini  
Gina Antolini, CMC, City Clerk

CITY OF COLUMBIANA,

J. Allan Lowe  
J. Allan Lowe, Mayor



20090416000139250 3/4 \$20.00  
Shelby Cnty Judge of Probate, AL  
04/16/2009 09:13:22AM FILED/CERT

## ANNEXATION

City of Columbiana, Alabama

Ord. # 04-09-01

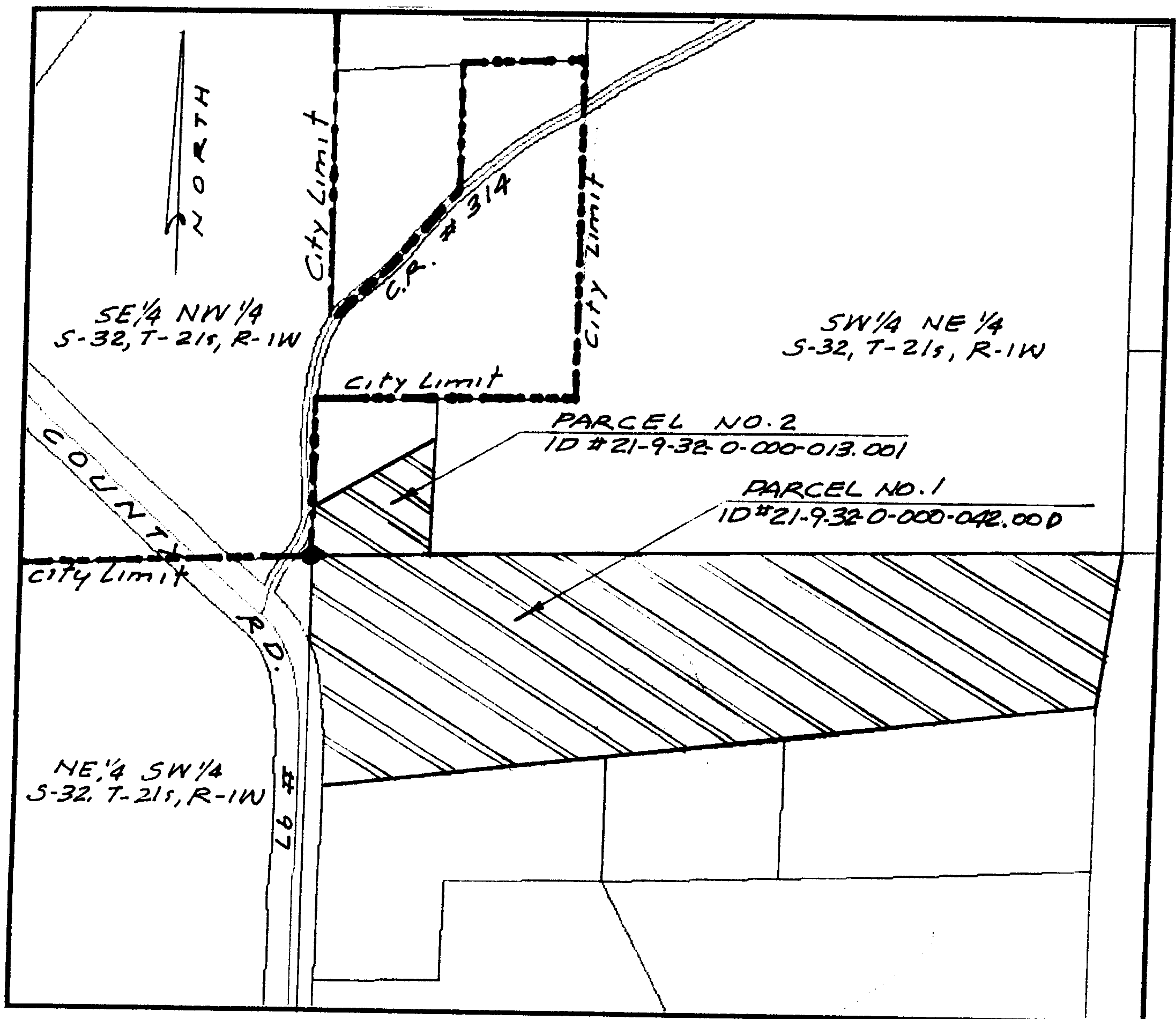

### PROPERTY OWNERS

PARCEL NO. 1 ID #21-9-32-0-000-042 RAYMOND MOORE AND NANCY ANN MOORE

PARCEL NO. 2 ID #21-9-32-0-000-013.001 SHARRON R COOPER



STATE OF ALABAMA:

SHELBY COUNTY:



20090416000139250 4/4 \$20.00  
Shelby Cnty Judge of Probate, AL  
04/16/2009 09:13:22AM FILED/CERT

PETITION FOR ANNEXATION

We, the undersigned, being all of the owners and tax payers of record, of the following described properties:

**PARCEL I. Raymond Moore and Nancy Ann Moore, Owners** Parcel ID #21-9-32-0-000-042 (See copy of attached deed for more particular description)

**PARCEL II Sharron R Cooper, Owner** Parcel ID #21-9-32-0-000-013.001 (See copy of attached deed for more particular description.)

which properties are located and contained within an area contiguous to the limits of the City of Columbiana, Alabama, a city of more than 2000 population, and show(s) the City of Columbiana, that such property does not lie within the corporate limits or police jurisdiction of any other municipality than Columbiana and do hereby sign this written petition in accordance with the Code of Alabama 1975, Section 11-42-20 and 11-42-24, requesting that such property described above be annexed to the City of Columbiana, Alabama. Attached hereto is a map of the said territory to be annexed showing its relationship to the corporate limits of the municipality of Columbiana, Alabama. All in accordance with the provisions of said Code of Alabama 1975, Section 11-42-20 and 11-42-24.

Signed this the 6<sup>th</sup> day of April, 2009

  
Raymond Moore

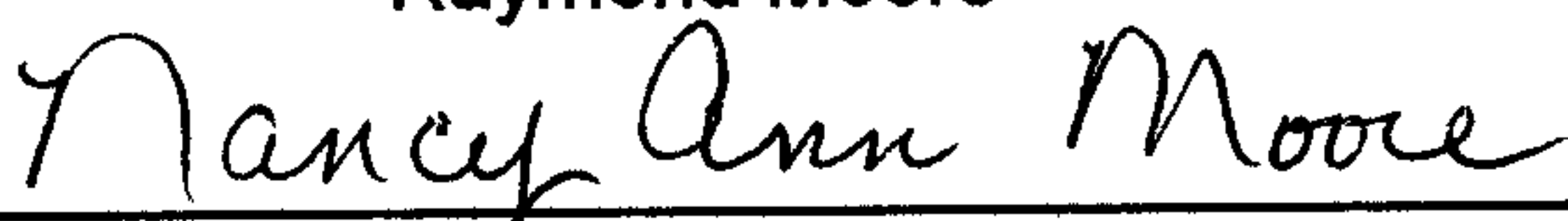
  
Nancy Ann Moore

  
Sharron R. Cooper