

20090414000137940 1/4 \$20.00
Shelby Cnty Judge of Probate, AL
04/14/2009 03:28:39PM FILED/CERT

RESOLUTION 09-04-13-08

WHEREAS, pursuant to Code of Alabama – (2006 Edition) Chapter 22-20-4 and State Health Department Policy #95-30, Mary Jo Bailey has made application to the Shelby County Commission for a private family cemetery consisting of approximately 0.13 ac. of land; and

WHEREAS, the County Commission has referred this application to the Shelby County Health Department for investigation; and

WHEREAS, the Shelby County Health Department has made the investigation and recommends approval as per letter dated March 25, 2009.

NOW THEREFORE, be it resolved that upon payment of required fees, to Probate office for recording, the Shelby County Commission does hereby approve “The Linholm Family Cemetery”.

CERTIFICATE

I, the undersigned, Administrative Assistant to the County Manager, Shelby County, Alabama, keeper and Custodian of the official records and Minutes of the Shelby County Commission, the governing body of said county, do hereby certify that this Resolution, inclusive, is a true, exact, correct and complete copy of Resolution No. 09-04-13-08 heretofore adopted at a Regular Meeting of the Shelby County Commission held on March 13, 2009, as the same appears in the official records and minutes of the said County Commission; I do hereby further certify that said Resolution has not been withdrawn, amended, modified or changed in any way since its adoption as aforesaid and that it remains valid and in full force and effect.

Witness my signature, in the capacity noted, under the Seal of said Shelby County Commission, this 13th day of April 13, 2009.

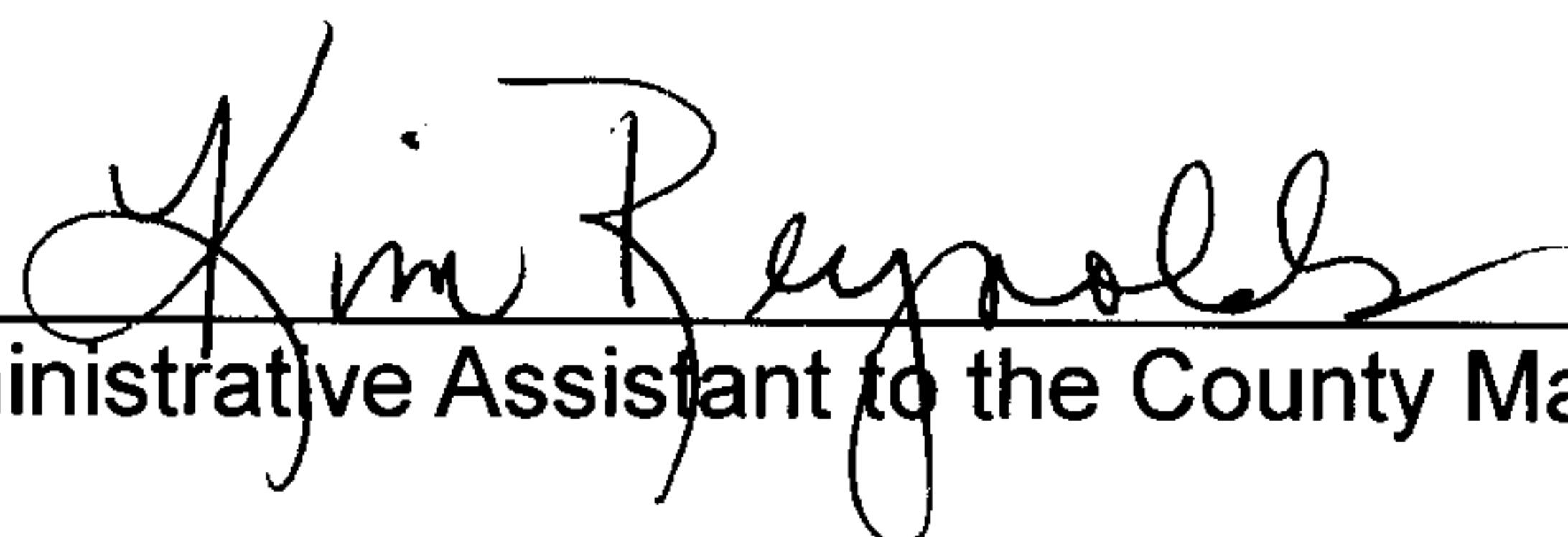
Administrative Assistant to the County Manager

{SEAL}

March 27, 2009



20090414000137940 2/4 \$20.00
Shelby Cnty Judge of Probate, AL
04/14/2009 03:28:39PM FILED/CERT

Mr. Robert Kelley
Environmental Services
504 Highway 70
Columbiana, AL 35051

And

Shelby County Commission
Columbiana, AL 35051

Please grant me permission to establish the LINHOLM FAMILY CEMETARY. This cemetery will be located at 503 Butter Cup Drive, Montevallo (Pea Ridge), Shelby County, Alabama. I, Mary Jo Bailey, do presently own the .13 acres for the location of the cemetery.

Thank you for your cooperation and assistance concerning this request.

A handwritten signature in cursive script, reading "Mary Jo Bailey".

Mary Jo Bailey
P.O. Box 288, Shelby, AL 35143
Office Phone: 205.669.7858
Home Phone: 205.669.4015
Email: jo@shelbybaptist.org



20090414000137940 3/4 \$20.00
Shelby Cnty Judge of Probate, AL
04/14/2009 03:28:39PM FILED/CERT

STATE OF ALABAMA
DEPARTMENT OF PUBLIC HEALTH
DONALD E. WILLIAMSON, M.D. • STATE HEALTH OFFICER

SHELBY COUNTY HEALTH DEPARTMENT
ENVIRONMENTAL DIVISION

March 25, 2009

Mr. Robert E. Kelley, Environmental Manager
Environmental Department, Shelby County
5100 Highway 70
Columbiana AL 35051

RE: Linholm Family Cemetery, Butter Cup Drive, Pea Ridge

Dear Mr. Kelley:

Pursuant to Code of Alabama (2006 Edition) Chapter 22-20-4 and State Health Department Policy #95-30 the Shelby County Health Department conducted a site visit on March 13, 2009 to the referenced site to evaluate soil conditions related to human burial plots. The soil at the site meets the requirements required by ADPH Policy #95-30 for burial plots.

If you have any questions call me at 620-1650.

Sincerely,

Larry W. Rush
Larry W. Rush
Director Onsite Sewage

NW CORNER
NE 1/4 - NW 1/4
SEC. 15, T-22S, R-4W
SHELBY COUNTY, AL
OPEN TOP FOUND

N 90°00'00" E 1322.33

NE CORNER
NE 1/4 - NW 1/4
SEC. 15, T-22S, R-4W
SHELBY COUNTY, AL
OPEN TOP FOUND

S 76°18'41" W 427.07

STATE OF ALABAMA
SHELBY COUNTY

I, Rodney Y. Shiflett, a Registered Professional Land Surveyor in the State of Alabama do hereby certify that this is a true and correct plat of my survey as shown hereon. That there are no visible encroachments of any kind upon the subject lot except as shown hereon, excluding utility service lines, wires or pipes that serve the subject lot only that are within dedicated easements or rights of way. That steel corners have been found or installed at all lot corners. I further certify that this survey and this plat meet the minimum technical standards for the practice of land surveying in the State of Alabama, the correct legal description being as follows:

A Parcel of land situated in the NE 1/4 of the NW 1/4 of Section 15, Township 22 South, Range 4 West, Shelby County, Alabama, and being more particularly described as follows:

Commence at the NE Corner of above said 1/4-1/4; thence S76°18'41"W, a distance of 427.07' to the POINT OF BEGINNING; thence S70°27'55"W, a distance of 72.82'; thence S20°35'06"E, a distance of 83.57'; thence N61°12'11"E, a distance of 73.30'; thence N20°22'19"W, a distance of 71.77' to the POINT OF BEGINNING.

Said Parcel containing 0.13 acres, more or less.

I further certify that I have consulted the Federal Insurance Rate Map (F.I.R.M.) Community Panel #01117C 0480 D, Zone 'X', dated September 29, 2006 and found that the above described Parcel does not lie in a Flood Hazard Zone.

NOTE:

This Parcel shown and described herein may be subject to setbacks, easements, zoning and restrictions that may be found in the Probate Office of said County.

According to my survey of March 16, 2009

Rodney Y. Shiflett
Rodney Y. Shiflett Al. Reg. #21784

20090414000137940 4/4 \$20.00
Shelby Cnty Judge of Probate, AL
04/14/2009 03:28:39PM FILED/CERT

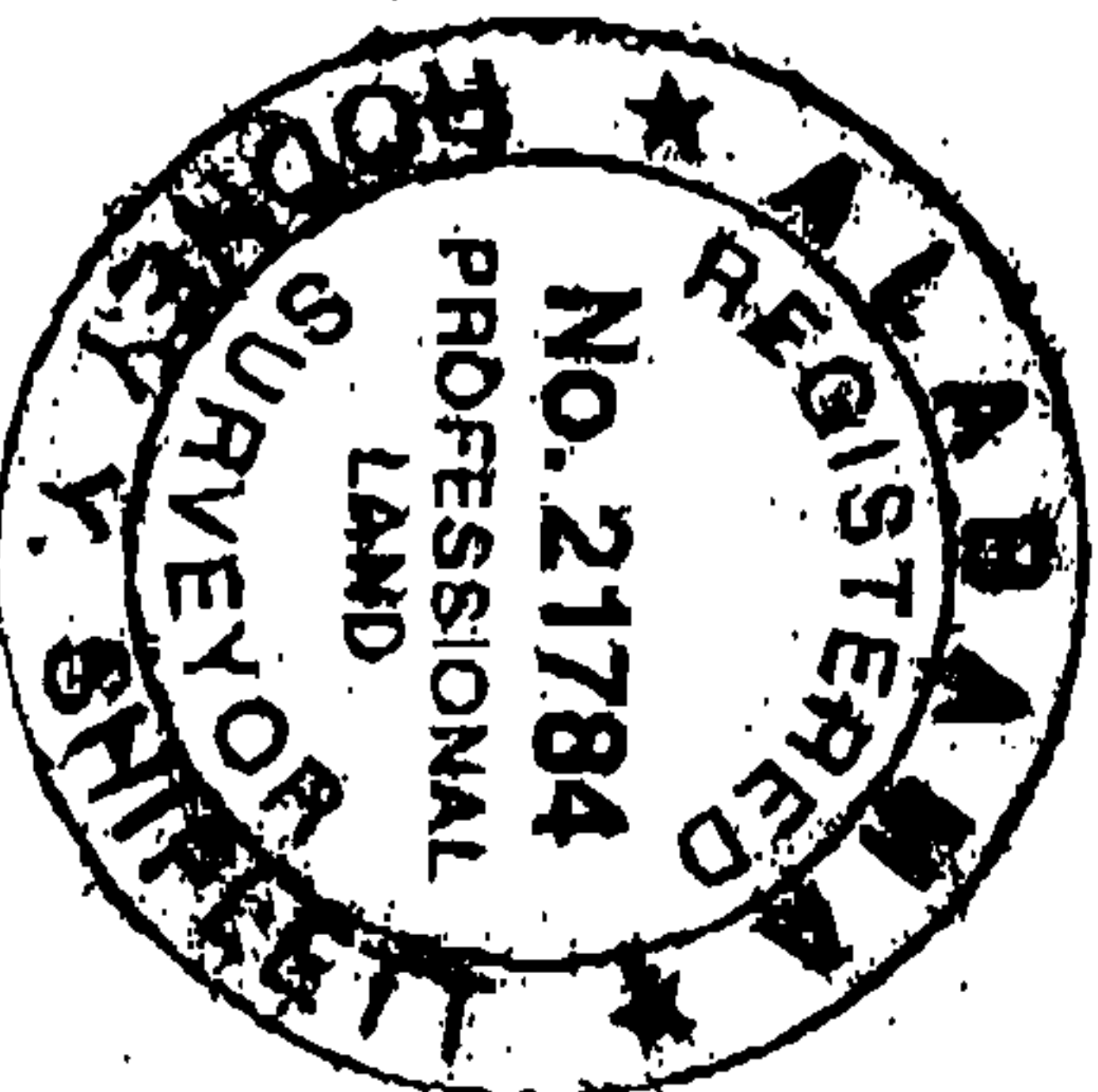
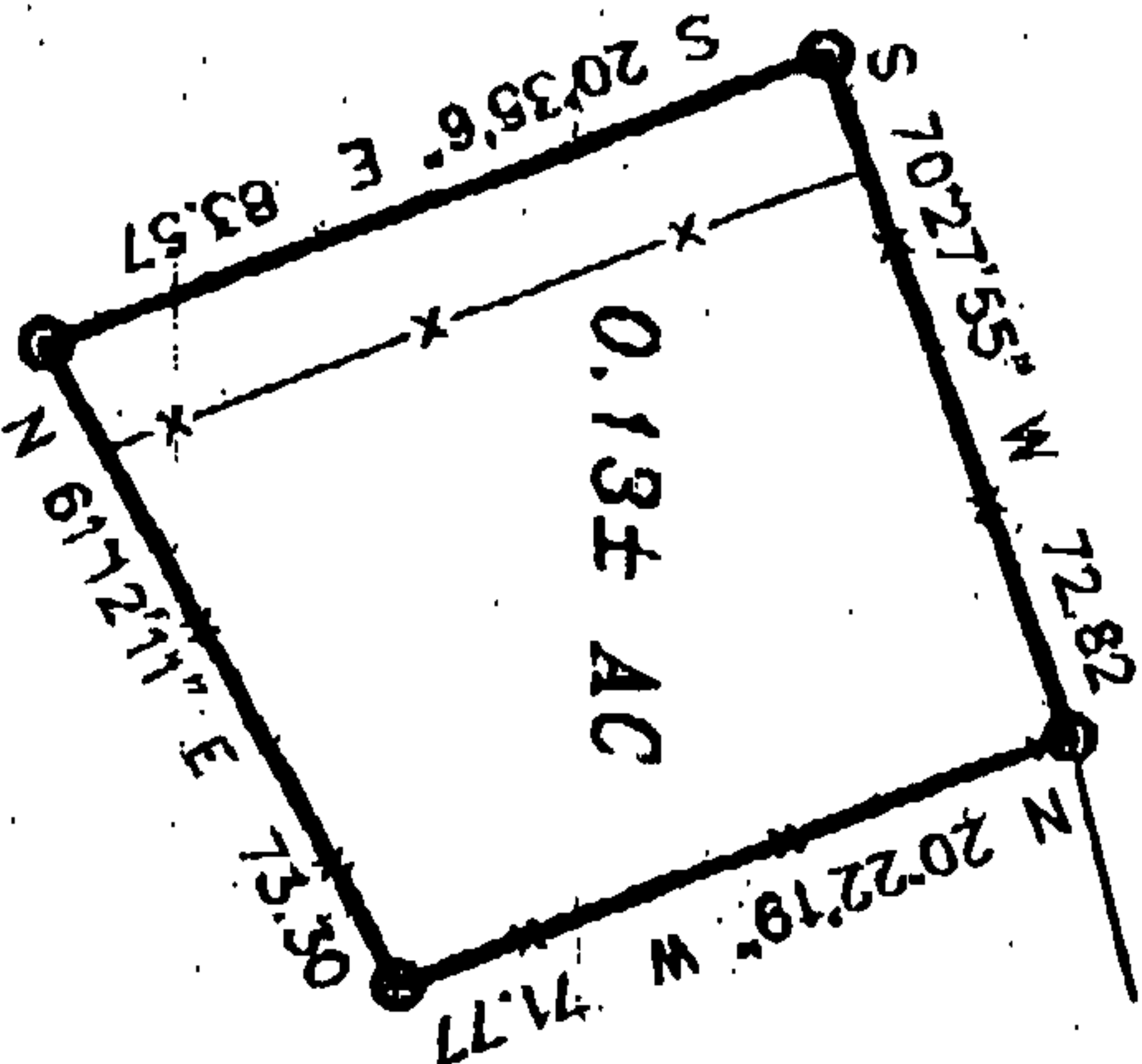

LINCOLN FAMILY CEMETERY

LEGEND

- IRON PIN SET
- IRON PIN FOUND
- ROW RIGHT-OF-WAY
- ℄ CENTER LINE
- UTILITY POLE
- U OVERHEAD UTILITIES
- (M) FIELD MEASURED
- (P) PLAT / RECORDED MAP

JOB NO. 09073

ADDRESS

DATE 3/12/09

SCALE 1" = 50'

DRAWN BY H. LETTS

CHECK BY R.Y.S.

RODNEY SHIFLETT SURVEYING

P.O. BOX 204
COLUMBIANA, ALABAMA 35051
TEL. 205-669-1205 FAX. 205-669-1298