

EASEMENT - DISTRIBUTION FACILITIES  
(Metes and Bounds)

TO BE RECORDED: YES X NO   

This instrument prepared by:

STATE OF ALABAMA

}

W.E. No. 61700-00-00978

COUNTY OF SHELBY

}

Parcel No. 70204800

TAX ID # 36-1-02-0-001-016.000

Transformer No.                     

Jeff J. Callicott

Alabama Power Company

P. O. Box 2641

Birmingham, Alabama 35291

A. GRANT KNOW ALL MEN BY THESE PRESENTS, That Ronald R. Mattox, and wife Rhonda Mattox

as grantors (s), (the "Grantor", whether one or more) for and in consideration of One and No/100 (\$1.00) and other good and valuable consideration, to Grantor in hand paid by Alabama Power Company, a corporation, the receipt and sufficiency of which are hereby acknowledged, does hereby grant to Alabama Power Company, its successors and assigns (the "Company"), the easements, rights and privileges described and designated in Section B below.

B. RIGHTS The easements, rights and privileges granted hereby are as follows:

1. **Overhead and/or Underground.** The right from time to time to construct, install, operate and maintain, upon, over, under and across the Property described in Section C below, along a route to be selected by the Company which is generally shown on the Company's final location drawing (which shows the general location of underground Facilities, if any, indicating an area not greater than ten feet (10') in width), all poles, towers, wires, conduits, fiber optics, cables, trans closures, transformers, anchors, guy wires and other Facilities useful or necessary in connection therewith (collectively, "Facilities"), for the overhead and/or underground transmission and distribution of electric power, and also the right to clear and keep clear a strip of land extending five feet (5') to either side of the center line of underground Facilities and fifteen feet (15') to either side of the center line of overhead Facilities; further, the right in the future to install and utilize intermediate poles in line for overhead Facilities and the right to trim and cut and keep trimmed and cut all dead, weak, leaning or dangerous trees or limbs outside of the thirty foot (30') strip for overhead Facilities that, in the sole opinion of the Company, might now or may hereafter endanger, interfere with or fall upon any of the overhead Facilities.
2. **Line Clearing.** The right to trim and cut and keep trimmed and cut all dead, weak, leaning or dangerous trees or limbs that, in the sole opinion of the Company, might now or may hereafter endanger, interfere with or fall upon the electric transmission or distribution lines, poles, towers or other Facilities now or hereafter located adjacent to the Property described in Section C below along a route to be selected by the Company generally shown on the Company's final location drawing, and also the right to clear and keep clear all trees, undergrowth, and other obstructions on property in which Grantor has an interest within fifteen feet (15') of the center line of the lines of such poles, towers or other Facilities.
3. **Guy Wires and Anchors.** The right to implant, install and maintain anchor(s) of concrete, metal or other material on and under the Property described in Section C below, and to construct, extend and maintain guy wires from such anchor(s) to structures now or hereafter erected adjacent to such Property or property adjacent thereto (collectively, "Guy Wire Facilities") along a route to be selected by the Company generally shown on the Company's final location drawing; and also the right to trim and cut and keep trimmed and cut all dead, weak, leaning or dangerous trees or limbs that, in the sole opinion of the Company, might now or may hereafter endanger, interfere with or fall upon any of the Guy Wire Facilities.

Grantor hereby grants to the Company all easements, rights and privileges necessary or convenient for the full enjoyment and use thereof, including without limitation the right of ingress and egress to and from the Facilities and Guy Wire Facilities, as applicable, and the right to excavate for installation, replacement, repair and removal thereof; and also the right to cut, remove and otherwise keep clear any and all structures, obstructions or obstacles of whatever character, on, under and above said Facilities and Guy Wire Facilities, as applicable.

C. **PROPERTY DESCRIPTION** The easements, rights and privileges granted hereby shall apply to, and the word "Property" as used in this instrument shall mean, the following described real property situated in Shelby County, Alabama (the "Property"):

A parcel of land in the NE1/4 of the NW1/4 of Section 2, Township 24 North, Range 12 East, as recorded in Deed Record 200508110004133, on August 10, 2005, in the office of the Judge of Probate, Shelby County, Alabama.

D. **ADDITIONAL PROVISIONS.** In the event it becomes necessary or desirable for the Company to move any of the Facilities in connection with the construction or improvement of any public road or highway in proximity to the Facilities, Grantor hereby grants to the Company the right to relocate the Facilities and, as to such relocated Facilities, to exercise the rights granted above; provided, however, the Company shall not relocate the Facilities on the Property at a distance greater than ten feet (10') outside the boundary of the right of way of any such public road or highway as established or re-established from time to time. This grant and agreement shall be binding upon and shall inure to the benefit of Grantor, the Company and each of their respective heirs, personal representatives, successors and assigns and the words "Company" and "Grantor" as used in this instrument shall be deemed to include the heirs, personal representatives, successors and assigns of such parties.

TO HAVE AND TO HOLD the same to the Company, its successors and assigns, forever.

IN WITNESS WHEREOF, the undersigned Grantor(s) has/have set his/her/their hand(s) and seal(s) this the            day of           , 20          .

Witness

Witness

Witness

(Grantor)

(Grantor)

By:

As:

(SEAL)

(SEAL)

(SEAL)

Shelby County, AL 07/01/2008  
State of Alabama

Deed Tax: \$.50



20080701000267160 1/3 \$17.50  
Shelby Cnty Judge of Probate, AL  
07/01/2008 10:30:01AM FILED/CERT



Sheet 1 of 2 70204800

SKETCH OF PROPOSED WORK  
SIMPLIFIED W.E.

Map Center UTM  
1688769 12013741

Map Center LatLon  
-86.842065 33.094692

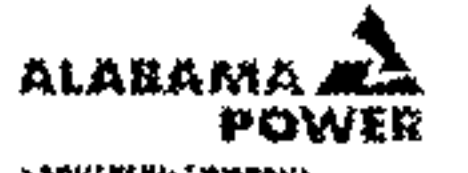

Customer RICK MATTOX		Location 202 HOLLOWAY DR-GARAGE IN BACK			Agreed Serv. Date		Estimate No. 61700-00-00978					
Region BIRMINGHAM		Oper. Cntr. METRO SOUTH		Town/City MONTEVALLO		UserID kdmcdani		Created: 3/6/2008				
County Shelby		Section 2	Township 24N	Range 12E	Add'l Info K.MCDANIEL - SOLINC - 10341							
Acquisition Agent		Date R/W Assigned		Date R/W Cleared		Spatial Reference		LOC		Transformer Loading		
Voltage	Phone Co	CATV Co	Accessible	Tree Crew	Rock Hole		R/W	City	County	State	Miss All	Other
12.47KV	N	N	YES	N	N	Permits	N	N	N	N	YES	

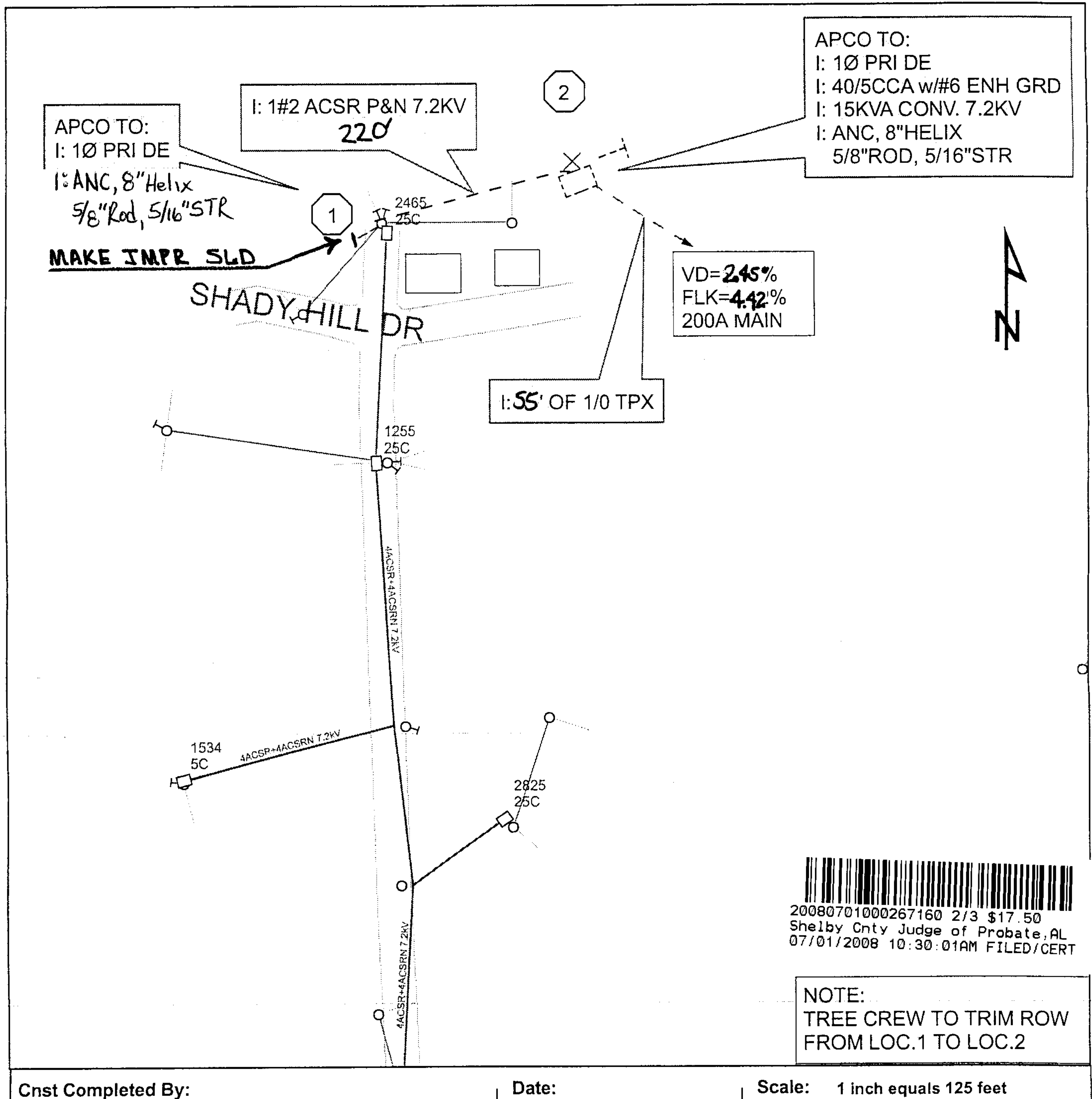

Sheet 2 of 2

61700-00-00978

2. 34886

70204800

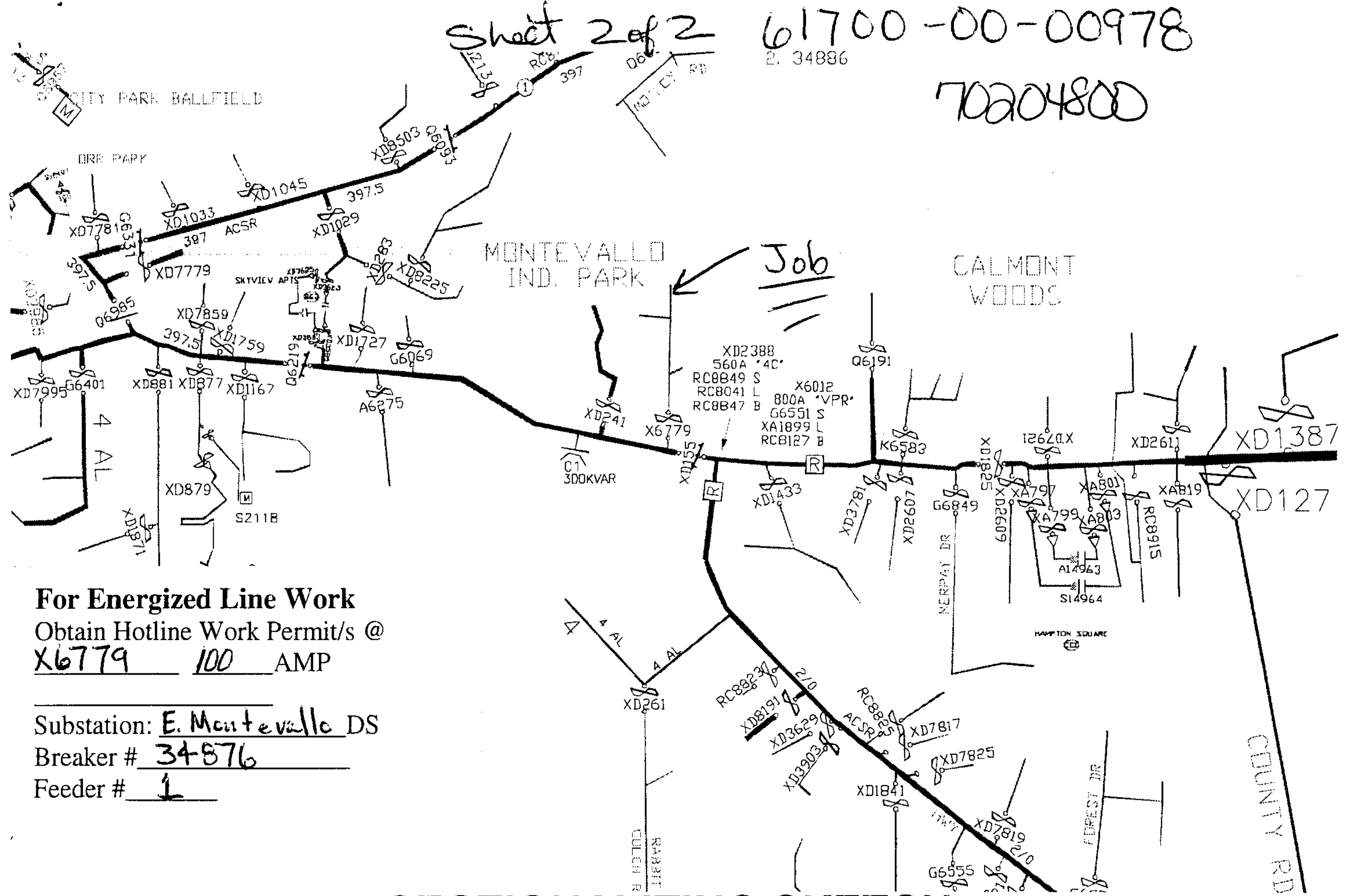

**For Energized Line Work**  
 Obtain Hotline Work Permit/s @  
X6779 100 AMP  
 Substation: E. Monte Vallo DS  
 Breaker # 34876  
 Feeder # 1

## SECTIONALIZING SKETCH

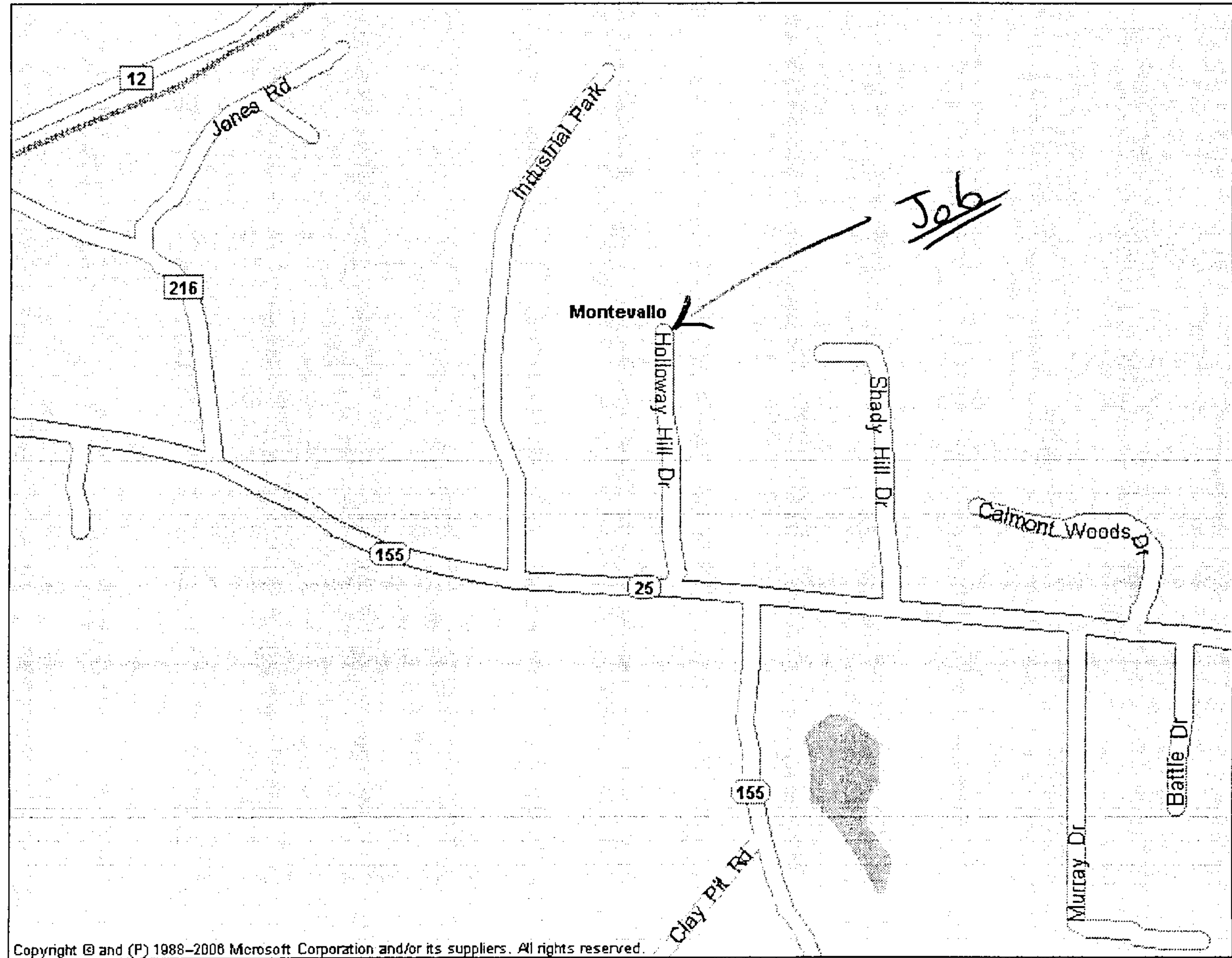

Copyright © and (P) 1988-2006 Microsoft Corporation and/or its suppliers. All rights reserved.

## LOCATION SKETCH

20080701000267160 3/3 \$17.50  
 Shelby Cnty Judge of Probate, AL  
 07/01/2008 10:30:01AM FILED/CERT