

consideration \$12,850

THIS INSTRUMENT WAS PREPARED BY:

M. Beth O'Neill
Maynard, Cooper & Gale, P.C.
1901 Sixth Avenue North
2400 Regions/Harbert Plaza
Birmingham, Alabama 35203

SEND TAX NOTICE TO:

Galilee Baptist Church & Mt. Pleasant
AME Union Church
10 Ozley Road
Saginaw, Alabama 35137

STATE OF ALABAMA)
SHELBY COUNTY)

STATUTORY WARRANTY DEED

KNOW ALL MEN BY THESE PRESENTS that, for and in consideration of the sum of Ten and No/100 Dollars (\$10.00), Grantee's agreement to accept in its cemetery the remains from the Black Cemetery that was previously located on Grantor's property, and other good and valuable consideration, to the undersigned Grantor, in hand paid by the Grantee herein, the receipt and sufficiency whereof is hereby acknowledged, **CARMEUSE LIME & STONE, INC.**, a Delaware corporation (formerly known as **DRAVO LIME COMPANY, INC.**) (the "Grantor"), does hereby grant, bargain, sell and convey unto **TRUSTEES OF GALILEE BAPTIST AND MT. PLEASANT A.M.E. UNION CHURCH** (the "Grantee"), the real property lying and being situated in Shelby County, Alabama, as more particularly described on Exhibit A attached hereto (the "Property").

TO HAVE AND TO HOLD unto the Grantee, and the Grantee's successors and assigns, forever.

It is expressly understood and agreed that this Statutory Warranty Deed is made subject to the following (the "Exceptions"):

1. Taxes and assessments for the year 2008, and subsequent years.
2. All restrictions, reservations, right of ways, conditions, easements and encumbrances affecting the subject property, whether recorded or unrecorded.
3. Any and all current zoning regulations or restrictions.
4. Minerals, limestone and mining rights which are herein reserved to Grantor.

TO HAVE AND TO HOLD the said Property unto the Grantee, its successors and assigns, forever.

This Statutory Warranty Deed is executed without warranty or representation of any kind on the part of the Grantor, express or implied, except as against acts done or suffered by the Grantor that are not specifically excepted herein.

IN WITNESS WHEREOF, the undersigned Grantor has executed this Statutory Warranty Deed on the 5th day of June, 2008.

CARMEUSE LIME & STONE, INC.,
a Delaware corporation

By: K. J. Whyte
Name: Kevin J. Whyte
Title: V.P., General Counsel

STATE OF Pennsylvania
COUNTY OF Allegheny

I, the undersigned authority, a Notary Public in and for said County in said State, hereby certify that Kevin J. Whyte, whose name as V.P. General Counsel of Carmeuse Lime & Stone, Inc., a Delaware corporation, is signed to the foregoing instrument, and who is known to me, acknowledged before me on this day that, being informed of the contents of said instrument, he, as such officer and with full authority, executed the same voluntarily for and as the act of said corporation on the day the same bears date.

Given under my hand and official seal, this the 5th day of June, 2008.

Shelby County, AL 06/27/2008
State of Alabama

Deed Tax: \$13.00

Karen L. Little
Notary Public
My commission expires: April 13, 2012

[SEAL]

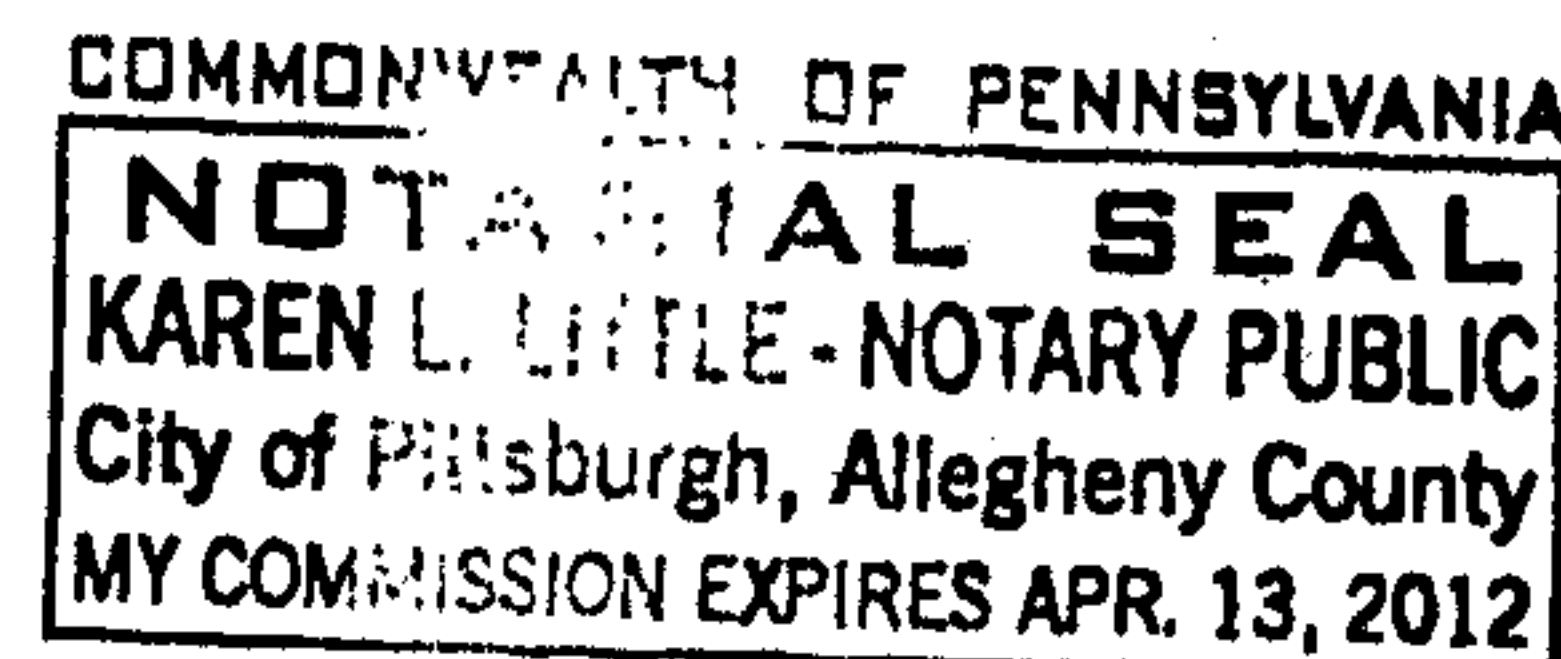

Exhibit A

(Legal Description)

PARCEL I

A parcel of land being situated in the SW $\frac{1}{4}$ of the SE $\frac{1}{4}$ of Section 7, T-21-S, R-2-W of the Huntsville Meridian, Shelby County, Alabama, and being more particularly described as follows:

Commencing at a 2" open top pipe, said pipe being the SE corner of the SW $\frac{1}{4}$ of the SE $\frac{1}{4}$ of said Section 7, thence along the south line of said $\frac{1}{4}$ - $\frac{1}{4}$ section line N 89°58'38" W for a distance of 826.00 feet to a 5/8" capped rebar set (SMW LS 19753), and the Point of Beginning; thence continue along said south $\frac{1}{4}$ - $\frac{1}{4}$ line N 89°58'38" W for a distance of 120.50 feet to a 5/8" capped rebar set (SMW LS 19753); thence leaving said south $\frac{1}{4}$ - $\frac{1}{4}$ line N 00°05'25" W for a distance of 270.55 feet to a 1 $\frac{1}{2}$ " iron rod found; thence N 89°52'58" E for a distance of 120.00 feet to a 5/8" capped rebar set (SMW LS 19753); thence S 00°11'42" E for a distance of 270.84 feet to the Point of Beginning. Said described Parcel containing 0.75 acres, more or less, lying in the SW $\frac{1}{4}$ of the SE $\frac{1}{4}$ of Section 7, T-21-S, R-2-W, Shelby County, Alabama.

PARCEL II

A parcel of land being situated in the SW $\frac{1}{4}$ of the SE $\frac{1}{4}$ and the SE $\frac{1}{4}$ of the SW $\frac{1}{4}$ of Section 7, T-21-S, R-2-W of the Huntsville Meridian, Shelby County, Alabama, and being more particularly described as follows:

Commencing at a 2" open top pipe, said pipe being the SE corner of the SW $\frac{1}{4}$ of the SE $\frac{1}{4}$ of said Section 7, thence along the south line of said $\frac{1}{4}$ - $\frac{1}{4}$ section line N 89°58'38" W for a distance of 826.00 feet to a 5/8" capped rebar set (SMW LS 19753); thence continue along said south $\frac{1}{4}$ - $\frac{1}{4}$ line N 89°58'38" W for a distance of 120.50 feet to a 5/8" capped rebar set (SMW LS 19753); thence leaving said south $\frac{1}{4}$ - $\frac{1}{4}$ line N 00°05'25" W for a distance of 270.55 feet to a 1 $\frac{1}{2}$ " iron rod found; thence N 89°52'58" E for a distance of 309.92 feet to a 1" open top pipe and the Point of Beginning; thence S 00°04'03" E for a distance of 67.98 feet to a 1 $\frac{1}{2}$ " open top pipe; thence N 89°57'24" W for a distance of 153.60 feet to a capped iron pin (RCFA) and the NE right-of-way of Alabama Highway 31 (200' right-of-way); thence leaving said right-of-way N 66°09'07" E for a distance of 167.86 feet to the Point of Beginning. Said described Parcel containing 0.12 acres, more or less, lying in the SW $\frac{1}{4}$ of the SE $\frac{1}{4}$ and the SE $\frac{1}{4}$ of the SW $\frac{1}{4}$ of Section 7, T-21-S, R-2-W, Shelby County, Alabama.

20080627000263180 3/4 \$33.00
Shelby Cnty Judge of Probate, AL
06/27/2008 01:14:39PM FILED/CERT

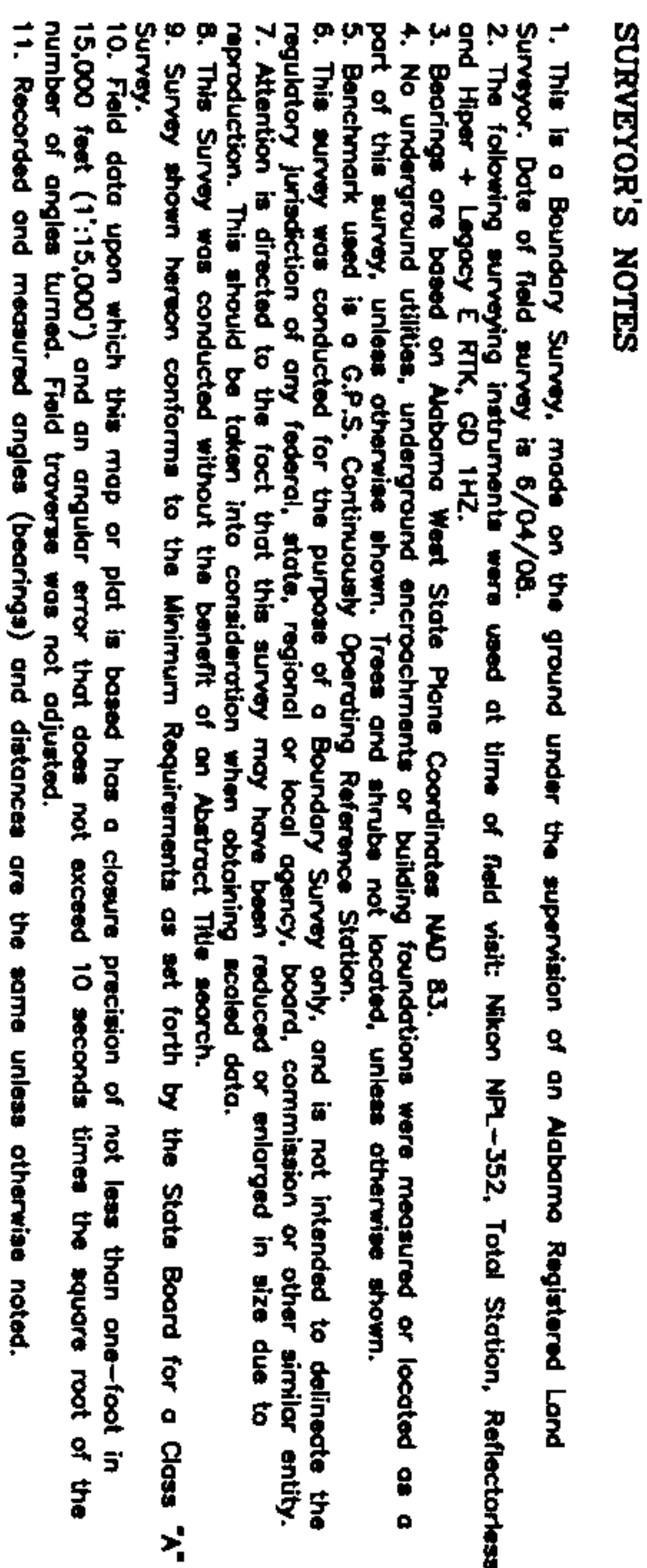

BOUNDARY SURVEY

TO ALL INTERESTED PARTIES
SCALE 1" = 50'

I hereby state that all parts of this survey and drawing have been completed in accordance with the current requirements of the Standards of Practice for Surveying in the State of Alabama to the best of my knowledge, information, and belief.

A parcel of land being situated in the SW1/4 of the SE1/4 of Section 7, T-21-S, R-2-W of the Huntville Meridian, Shelby County, Alabama, and being more particularly described as follows:

Commencing at α^2 open top pipe, said pipe being the SE corner of the SW $1/4$ of the SE $1/4$ of said Section 7, thence along the south line of said $1/4$ — $1/4$ section line N 89°58'38" W for a distance of 826.00 feet to a line N 89°58'38" W for a distance of 120.50 feet to the Point of Beginning; thence continue along said south $1/4$ — $1/4$ line N 89°58'38" W for a distance of 120.50 feet to a 5/8" capped rubber seal (SNW LS 19753); thence leaving said south $1/4$ — $1/4$ line N 00°05'25" W for a distance of 270.55 feet to a 1 $1/2$ " iron rod found; thence N 89°53'58" E for a distance of 120.00 feet to a 5/8" capped rubber seal (SNW LS 19753); thence S 00°11'42" E for a distance of 270.84 feet to the Point of Beginning. Said described Parcel containing 0.75 acres, more or less, lying in the SW $1/4$ of the SE $1/4$ of Section 7, T-21-S, R-2-W, Shively County, Alabama.

A parcel of land being situated in the SW¹/₄ of the SE¹/₄ of the SW¹/₄ of Section 7, T-21-S R-2-W of the Huntville Meridian, Shelby County, Alabama, and being more particularly described as follows:

Commencing at a "a" open top pipe, solid pipe being the SE corner of the SW1/4 of the SE1/4 of said Section 7, thence along the south line of said 1/4-1/4 section line N 89°58'38" W for a distance of 826.00 feet to a 5/8" capped rubber seal (SNW LS 19753); thence continue along said south 1/4-1/4 line N 89°58'38" W for a distance of 120.50 feet to a 5/8" capped rubber seal (SNW LS 19753); thence N 89°52'56" E for a distance of 00'05.25" W for a distance of 270.55 feet to a 1/2" iron rod found; thence N 89°52'56" E for a distance of 309.92 feet to a "a" open top pipe and the Point of Beginning; thence S 00°04'03" E for a distance of 67.98 feet to a 1 1/2" open top pipe; thence N 89°57'24" W for a distance of 153.60 feet to a capped iron pin (RCFA) and the NE right-of-way of Auburn Highway 31 (200' right-of-way); thence leaving said right-of-way N 68°09'07" E for a distance of 167.86 feet to the Point of Beginning. Said described Parcel containing 0.12 acres more or less, lying in the SW1/4 of the SE1/4 and thence SE1/4 of Section 7, T-21-S, R-2-W, Shelby County, Minnesota.

GIVEN UNDER MY HAND AND SEAL, this the 10th day of June, 2008

W.H. Sommerville, Ill.
Alabama Registered No. 19753

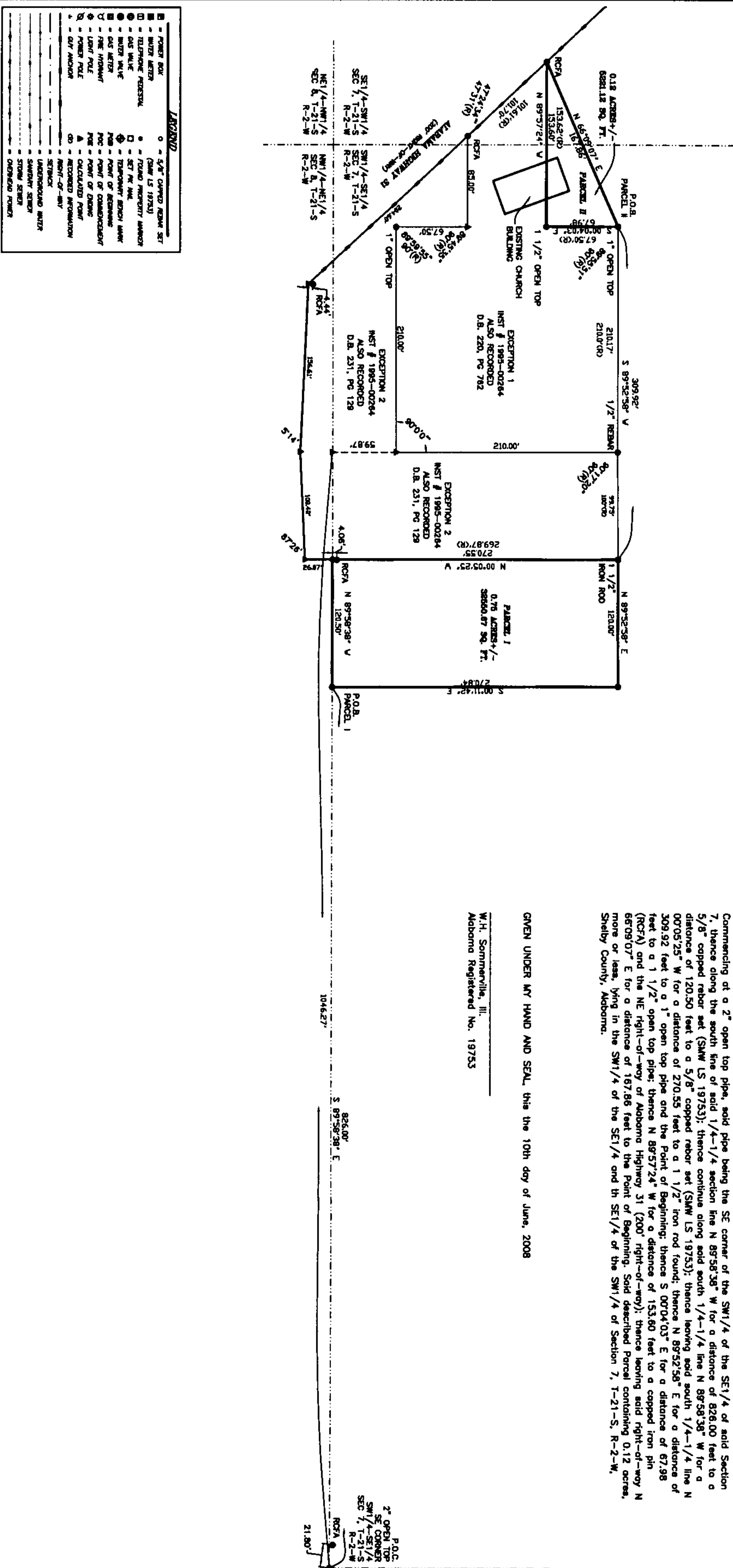

SMW Engineering Group, Inc.
208 Oak Mountain Circle
Pelham, Alabama 35124
(205) 252-6985
Fax: (205) 320-1504

TYPE OF SURVEY		BOUNDARY SURVEY		NO.		REVISIONS		DATE		REV. BY	
CLIENT		CARMEUSE NATURAL CHEMICALS									
		599 HWY 31 SOUTH									
		SAGINAW, ALABAMA 35137									
APPROVED		DESIGNED		DRAWN		CHECKED		PROJECT NO.			
WHS		N/A		DM		JFH		03-515.01			
		DATE		SCALE				SHEET		OF	
		06/10/08		1" = 50'				1		1	