

EASEMENT - DISTRIBUTION FACILITIES  
(Metes and Bounds)

TO BE RECORDED: YES X NO       

This instrument prepared by:

STATE OF ALABAMA }  
COUNTY OF Shelby }  
TAX ID #                     

W.E. No. 61700-06-0005-800  
Parcel No. 70204781  
Transformer No.                     

Alabama Power Company  
P. O. Box 2641  
Birmingham, Alabama 35291

A. GRANT KNOW ALL MEN BY THESE PRESENTS, That THE BARBER COMPANIES INC.

as grantors (s), (the "Grantor", whether one or more) for and in consideration of One and No/100 (\$1.00) and other good and valuable consideration, to Grantor in hand paid by Alabama Power Company, a corporation, the receipt and sufficiency of which are hereby acknowledged, does hereby grant to Alabama Power Company, its successors and assigns (the "Company"), the easements, rights and privileges described and designated in Section B below.

B. RIGHTS The easements, rights and privileges granted hereby are as follows:

1. ~~Overhead and/or Underground.~~ The right from time to time to construct, install, operate and maintain, upon, over, under and across the Property described in Section C below, along a route to be selected by the Company which is generally shown on the Company's final location drawing (which shows the general location of underground Facilities, if any, by indicating an area not greater than ten feet (10') in width), all ~~poles, towers, wires, conduits, fiber optics, cables, trans closures, transformers, anchors, guy wires and other Facilities useful or necessary in connection therewith (collectively, "Facilities"), for the overhead and/or underground transmission and distribution of electric power, and also the right to clear and keep clear a strip of land extending five feet (5') to either side of the center line of underground Facilities and fifteen feet (15') to either side of the center line of overhead Facilities; further, the right in the future to install and utilize intermediate poles in line for overhead Facilities and the right to trim and cut and keep trimmed and cut all dead, weak, leaning or dangerous trees or limbs outside of the thirty foot (30') strip for overhead Facilities that, in the sole opinion of the Company, might now or may hereafter endanger, interfere with or fall upon any of the overhead Facilities.~~ *Attached hereto*
2. ~~Line Clearing:~~ The right to trim and cut and keep trimmed and cut all dead, weak, leaning or dangerous trees or limbs that, in the sole opinion of the Company, might now or may hereafter endanger, interfere with or fall upon the electric transmission or distribution lines, poles, towers or other Facilities now or hereafter located adjacent to the Property described in Section C below along a route to be selected by the Company generally shown on the Company's final location drawing, and also the right to clear and keep clear all trees, undergrowth, and other obstructions on property in which Grantor has an interest within ~~fifteen feet (15')~~ *five feet* of the center line of the ~~lines of such poles, towers or other Facilities.~~ *underground*
3. ~~Guy Wires and Anchors.~~ The right to implant, install and maintain anchor(s) of concrete, metal or other material on and under the Property described in Section C below, and to construct, extend and maintain guy wires from such anchor(s) to structures now or hereafter erected adjacent to such Property or property adjacent thereto (collectively, "Guy Wire Facilities") along a route to be selected by the Company generally shown on the Company's final location drawing; and also the right to trim and cut and keep trimmed and cut all dead, weak, leaning or dangerous trees or limbs that, in the sole opinion of the Company, might now or may hereafter endanger, interfere with or fall upon any of the Guy Wire Facilities.

Grantor hereby grants to the Company all easements, rights and privileges necessary or convenient for the full enjoyment and use thereof, including without limitation the right of ingress and egress to and from the Facilities and Guy Wire Facilities, as applicable, and the right to excavate for installation, replacement, repair and removal thereof; and also the right to cut, remove and otherwise keep clear any and all structures, obstructions or obstacles of whatever character, on, under and above said Facilities and Guy Wire Facilities, as applicable.

C. PROPERTY DESCRIPTION The easements, rights and privileges granted hereby shall apply to, and the word "Property" as used in this instrument shall mean, the following described real property situated in Shelby County, Alabama (the "Property"):

A parcel of land in the SW1/4 of Section 27, Township 19 South,  
Range 1 West as is recorded in Deed Record 1999000051240000 in  
the office of the Judge of Probate of Shelby County, Alabama.  
See EXHIBIT "A" attached hereto and made a part hereof for the  
only work allowed by this permit.

D. ADDITIONAL PROVISIONS. In the event it becomes necessary or desirable for the Company to move any of the Facilities in connection with the construction or improvement of any public road or highway in proximity to the Facilities, Grantor hereby grants to the Company the right to relocate the Facilities and, as to such relocated Facilities, to exercise the rights granted above; provided, however, the Company shall not relocate the Facilities on the Property at a distance greater than ten feet (10') outside the boundary of the right of way of any such public road or highway as established or re-established from time to time. This grant and agreement shall be binding upon and shall inure to the benefit of Grantor, the Company and each of their respective heirs, personal representatives, successors and assigns and the words "Company" and "Grantor" as used in this instrument shall be deemed to include the heirs, personal representatives, successors and assigns of such parties.

TO HAVE AND TO HOLD the same to the Company, its successors and assigns, forever.

IN WITNESS WHEREOF, the undersigned Grantor(s) has/have set his/her/their hand(s) and seal(s) this the 15<sup>th</sup> day of April, 2008.

Witness



20080519000204130 1/3 \$17.50  
Shelby Cnty Judge of Probate, AL  
05/19/2008 02:59:36PM FILED/CERT

Witness

Witness

Shelby County, AL 05/19/2008  
State of Alabama

Deed Tax: \$.50

(Grantor)

THE BARBER COMPANIES INC. (SEAL)

(Grantor)

By: [Signature] (SEAL)

As: Lee A. Kinnebrew, Vice President



IN WITNESS WHEREOF, the said Grantor, has caused this instrument to be executed by \_\_\_\_\_ is authorized  
representative, as of the \_\_\_\_\_ day of \_\_\_\_\_, 20\_\_\_\_\_.

ATTEST (if corporation) or WITNESS:

\_\_\_\_\_  
(Grantor - Name of Corporation/Partnership/LLC)

By: \_\_\_\_\_

By: \_\_\_\_\_ (SEAL)

Its: \_\_\_\_\_

Its: \_\_\_\_\_

[indicate President, General Partner, Member, etc.]

**INDIVIDUAL NOTARIES**

STATE OF ALABAMA }

COUNTY OF \_\_\_\_\_ }

I, the undersigned, a Notary Public, in and for said County in said State, hereby certify that \_\_\_\_\_  
\_\_\_\_\_ whose name(s) is/are signed to the foregoing instrument and who is/are known to me, acknowledged before me on  
this day that being informed of the contents of the instrument, he/she/they executed the same voluntarily, on the day the same bears date.

Given under my hand and official seal this the \_\_\_\_\_ day of \_\_\_\_\_, \_\_\_\_\_.

[SEAL] →

\_\_\_\_\_  
Notary Public

My commission expires: \_\_\_\_\_

STATE OF ALABAMA }

COUNTY OF \_\_\_\_\_ }

I, the undersigned, a Notary Public, in and for said County in said State, hereby certify that \_\_\_\_\_  
\_\_\_\_\_ whose name(s) is/are signed to the foregoing instrument and who is/are known to me, acknowledged before me on  
this day that being informed of the contents of the instrument, he/she/they executed the same voluntarily, on the day the same bears date.

Given under my hand and official seal this the \_\_\_\_\_ day of \_\_\_\_\_, \_\_\_\_\_.

[SEAL]

\_\_\_\_\_  
Notary Public

My commission expires: \_\_\_\_\_

**TRUSTEE/CORPORATION/PARTNERSHIP/LLC NOTARY**

STATE OF ALABAMA }

COUNTY OF Shelby }

I, the undersigned, a Notary Public, in and for said County in said State, hereby certify that Lee Kinnebrew  
\_\_\_\_\_, whose name as Vice President of The Barber Companies, Inc.  
\_\_\_\_\_ a \_\_\_\_\_ [as \_\_\_\_\_

\_\_\_\_\_, is signed to the foregoing instrument, and who is known to me, acknowledged before me on this day that  
being informed of the contents of the instrument, he/she, as such Vice President and with full authority, executed the same voluntarily for and as the  
act of said Vice President of The Barber Companies, Inc. [acting in such capacity as aforesaid].

Given under my hand and official seal, this the 17<sup>th</sup> day of April, 2008

[SEAL]

  
20080519000204130 2/3 \$17.50  
Shelby Cnty Judge of Probate, AL  
05/19/2008 02:59:36PM FILED/CERT

\_\_\_\_\_  
Notary Public

My commission expires: \_\_\_\_\_

**My Commission Expires February 24, 2010**

**For Alabama Power Company Corporate Real Estate Department Use Only**

All facilities on Grantor: \_\_\_\_\_

Station to Station: \_\_\_\_\_

20080519000204130 3/3 \$17.50  
Shelby Cnty. Judge of Prob.



00805100000010

### LOCATION SKETCH

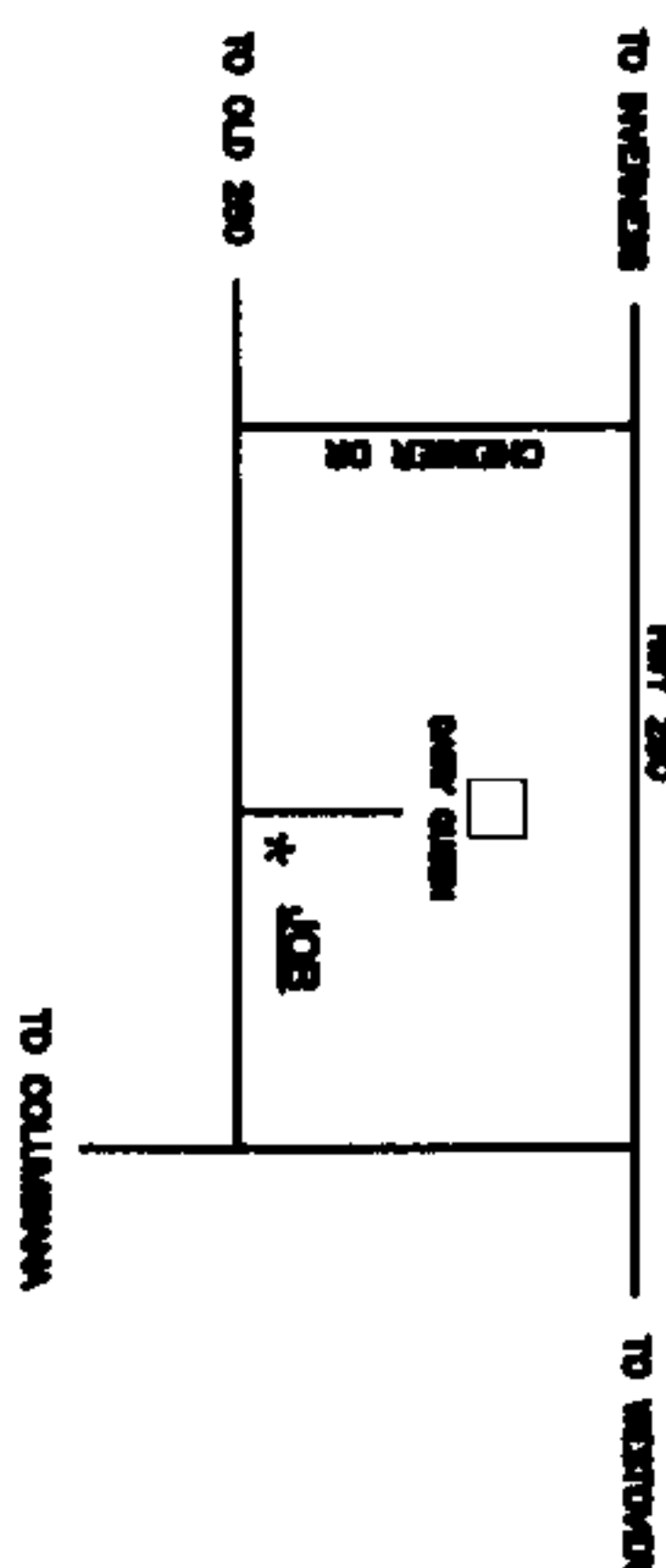

### SECTIONALIZING SKETCH

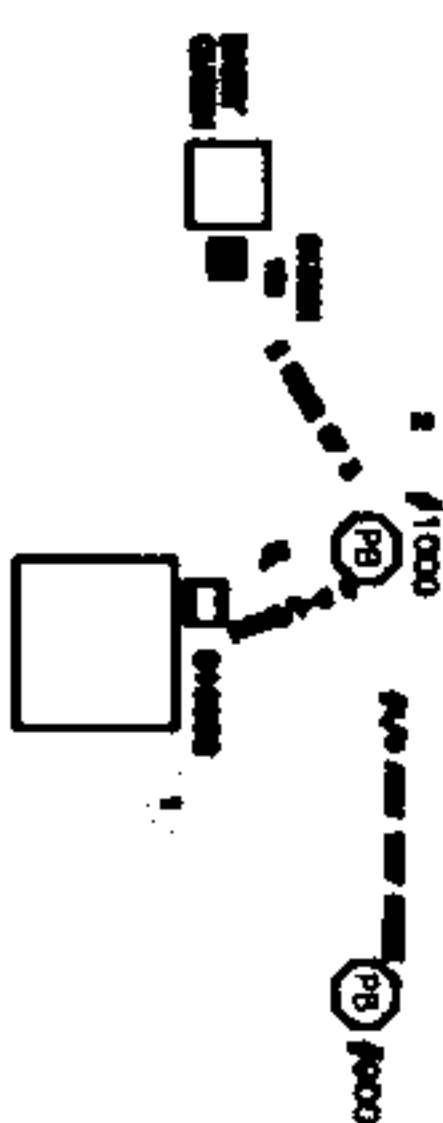

**PULLBOX #**

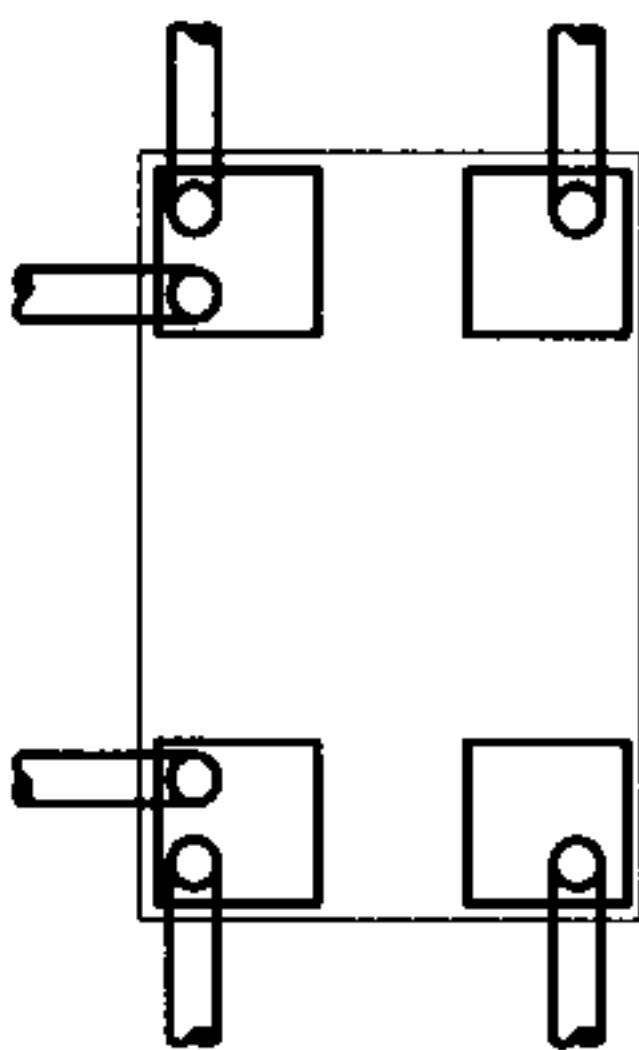

**CHELSEA D.S.**  
**12 KV**

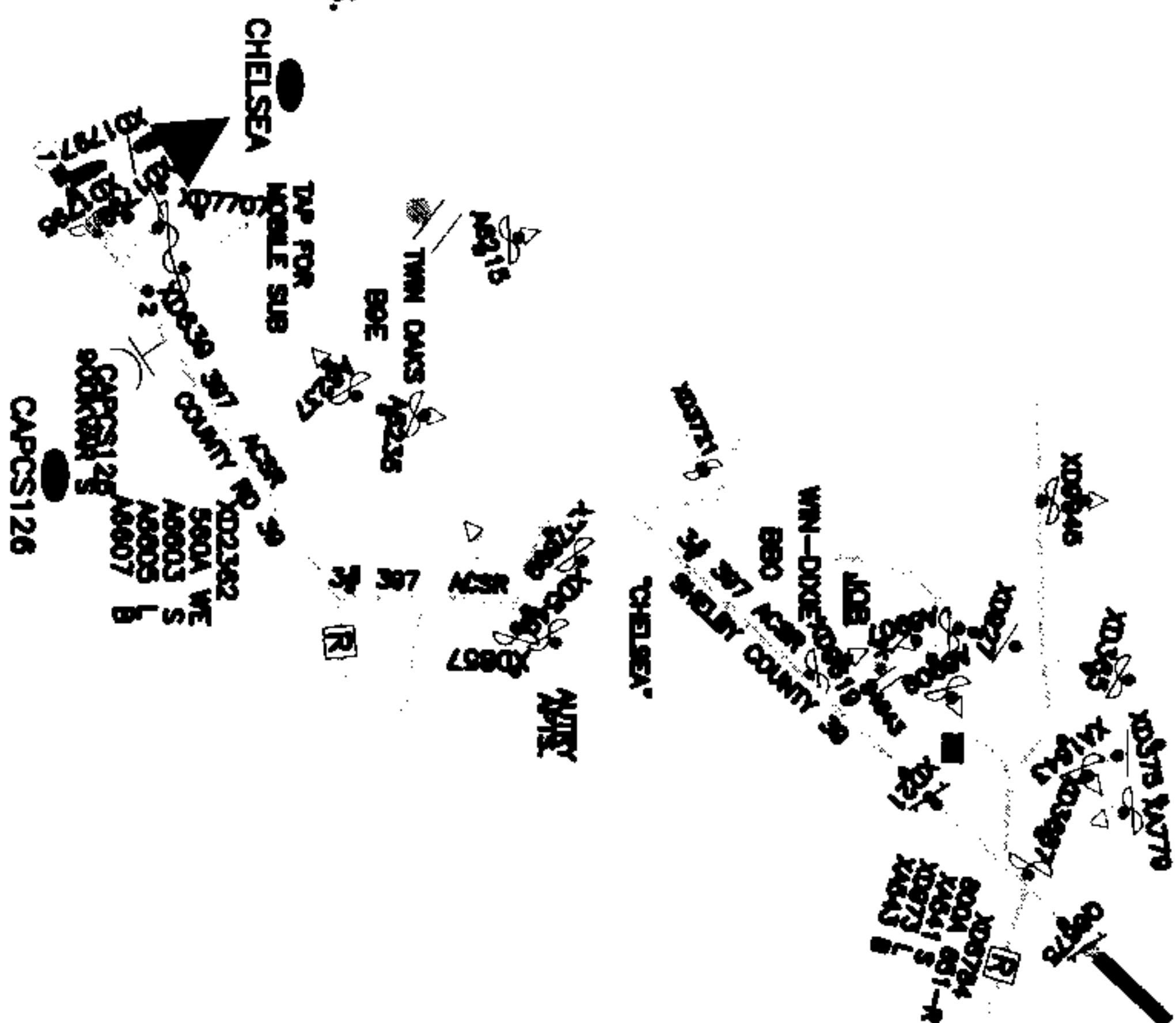

**FOR ENERGIZED LINE WORK.**  
OBTAIN HL WORK PERMITS @ : AG872 1234  
34734  
SUBSTATION: CHESA D.S.  
FEEDER: 2 BREAKER: 34734

CONSTRUCTION COMPLETE:

DATE: \_\_\_\_\_

**ANY CONSTRUCTION FIELD CHANGES  
ARE SHOWN IN RED ON THIS PRINT.**

**PLAN SCALE**

ALABAMA POWER COMPANY

TOWN:	SHELBY	COUNTY:	CHELSEA
MAP REF:		SEC-	27.TP. 18S.R. 1W

NAME METRO SOUTH - VARNONS  
DETAIL CHELSEA P.O.

**ENGINEER: JOE FROST  
RADIO # 11060**

**REVISED: 03/27/08 SAM**

APPROVED _____	DATE _____	SHEET 1 OF 2 SHEETS SUPERSEDES	D-61700-06-00068
APPROVED _____	DATE _____		

D-61700-06-00058