

**This instrument prepared by:**

Alabama Power Company  
P. O. Box 2641  
Birmingham, Alabama 35291

Form 5-5783 Rev. 4/05

IN WITNESS WHEREOF, the said Grantor, has caused this instrument to be executed by \_\_\_\_\_ its authorized representative, as of the \_\_\_\_\_ day of \_\_\_\_\_, 20\_\_\_\_\_.

ATTEST (if corporation) or WITNESS:

By: \_\_\_\_\_ (Grantor - Name of Corporation/Partnership/LLC)  
Its: \_\_\_\_\_ (SEAL)  
[indicate President, General Partner, Member, etc.]

INDIVIDUAL NOTARIES

STATE OF ALABAMA }  
COUNTY OF \_\_\_\_\_ }

I, the undersigned, a Notary Public, in and for said County in said State, hereby certify that \_\_\_\_\_ whose name(s) is/are signed to the foregoing instrument and who is/are known to me, acknowledged before me on this day that being informed of the contents of the instrument, he/she/they executed the same voluntarily, on the day the same bears date.

Given under my hand and official seal this the \_\_\_\_\_ day of \_\_\_\_\_, \_\_\_\_\_.

[SEAL]

Notary Public  
My commission expires: \_\_\_\_\_

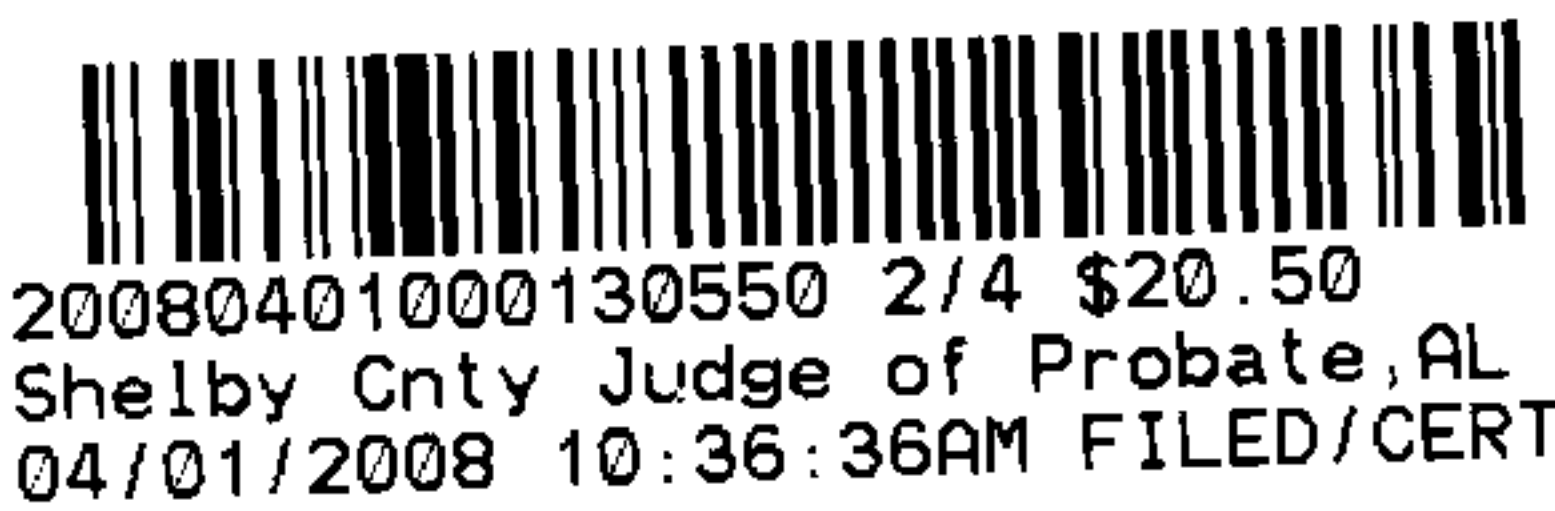

STATE OF ALABAMA }  
COUNTY OF \_\_\_\_\_ }

I, the undersigned, a Notary Public, in and for said County in said State, hereby certify that \_\_\_\_\_ whose name(s) is/are signed to the foregoing instrument and who is/are known to me, acknowledged before me on this day that being informed of the contents of the instrument, he/she/they executed the same voluntarily, on the day the same bears date.

Given under my hand and official seal this the \_\_\_\_\_ day of \_\_\_\_\_, \_\_\_\_\_.

[SEAL]

Notary Public  
My commission expires: \_\_\_\_\_

TRUSTEE/CORPORATION/PARTNERSHIP/LLC NOTARY

STATE OF ALABAMA }  
COUNTY OF Shelby }

I, the undersigned, a Notary Public, in and for said County in said State, hereby certify that W. J. Moore whose name as Trustee of New Everdale Missionary Baptist Church a \_\_\_\_\_ [as \_\_\_\_\_], is signed to the foregoing instrument, and who is known to me, acknowledged before me on this day that being informed of the contents of the instrument, he/she, as such Trustee and with full authority, executed the same voluntarily for and as the act of said \_\_\_\_\_ [acting in such capacity as aforesaid].

Given under my hand and official seal, this the 31<sup>st</sup> day of January, 2008.

[SEAL]

Larry D. Smith  
Notary Public  
My commission expires: 2-6-10

For Alabama Power Company Corporate Real Estate Department Use Only

All facilities on Grantor: X Station to Station: \_\_\_\_\_

Shelby County, AL 04/01/2008  
State of Alabama

Deed Tax: \$ .50



SKETCH OF PROPOSED WORK  
SIMPLIFIED W.E.

70202966  
Map Center UTM  
1683193 12021506

Map Center LatLon  
-86.860242 33.116064



Customer Everdale Missionary Bapt. Ch.			Location Salem Road			Agreed Serv. Date 2-10-08			Estimate No. 61700-00-00598			
Region Birmingham - South			Oper. Cntr. Pelham			Town/City Montevallo			UserID rejoardan			
County Shelby			Section 16		Township 22S		Range 03W		Add'l Info ANDY (BUILDER) 281-0421			
Acquisition Agent			Date R/W Assigned			Date R/W Cleared			Spatial Reference			
Voltage 7.2 kv			Phone Co No		CATV Co No		Accessible Yes		Tree Crew No		Rock Hole No	
Permits Yes			R/W Yes		City No		County No		State No		Miss All No	
Other No												

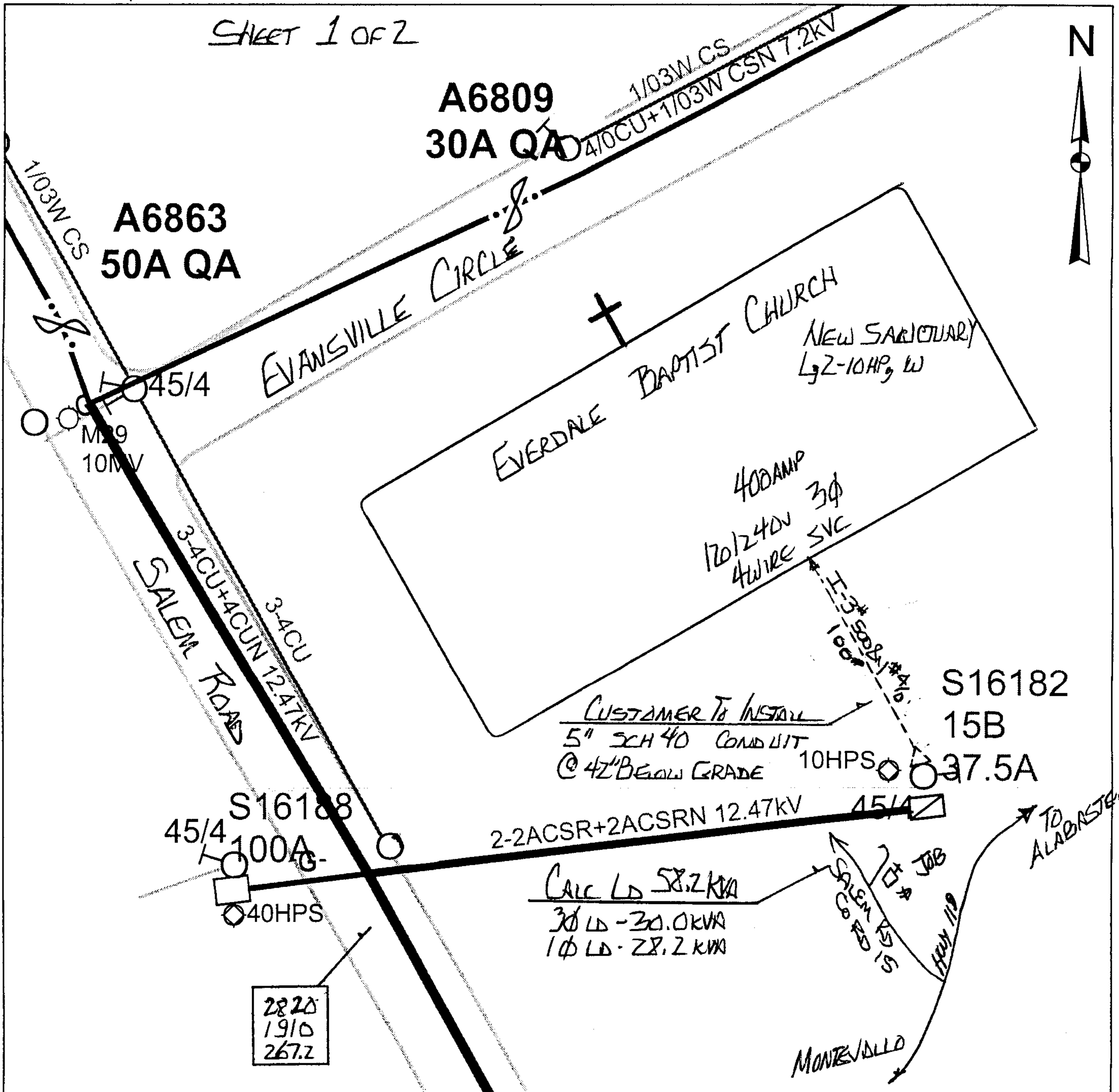

Cnst Completed By:	Date:	Scale: 1 inch equals 50 feet
--------------------	-------	------------------------------

20080401000130550 3/4 \$20.50  
Shelby Cnty Judge of Probate, AL  
04/01/2008 10:36:36AM FILED/CERT



77

---

YMH

For Energized Line Work  
Obtain Hotline Work Permit/s @  
EG-6457 105 AMP

Substation: E. MONTEVALLO DS  
Breaker # 34886  
Feeder # 2

20080401000130550 4/4 \$20.50  
Shelby Cnty Judge of Probate, AL  
04/01/2008 10:36:36AM FILED/CERT

