

20080215000063280 1/1 \$11.00  
Shelby Cnty Judge of Probate, AL  
02/15/2008 02:11:33PM FILED/CERT

This Document Prepared By:  
**Rommel, Clarin**  
**UCC Direct**  
**330 N. Brand Blvd, Suite 700**  
**Glendale, CA 91203**  
Voice: 800-331-3282

When Recorded Return To:

**UCC Direct**  
**330 N. Brand Blvd, Suite 700**  
**Glendale, CA 91203**



### SATISFACTION OF MORTGAGE

**LOAN #: 13187404** "Michael K. Williamson" Shelby County, Alabama

Paid in Full Date: **02/13/2008**

Dated: **February 13, 2008**

KNOW ALL MEN BY THESE PRESENTS that the undersigned **FIRST AMERICAN BANK, AN ALABAMA BANKING CORPORATION** does hereby certify that a certain mortgage from **MICHAEL K. WILLIAMSON AND LYNN WILLIAMSON, HUSBAND AND WIFE** to **FIRST AMERICAN BANK, AN ALABAMA BANKING CORPORATION** dated **DECEMBER 11, 2007**, filed for record **DECEMBER 27, 2007** in mortgage volume , page DOC No. **20071227000579210**, of the **SHELBY COUNTY** County, **ALABAMA** records has been fully paid and satisfied; and the county recorder is authorized to discharge the same of record.

IN WITNESS WHEREOF, the undersigned has hereunto set their hand this **13th** day of **FEBRUARY, 2008**.

Loan Amount **\$120,832.00**

Tax Parcel ID: **n/a**

Property Address: **1732 King Charles Court, Birmingham, AL 35124**

**FIRST AMERICAN BANK, AN ALABAMA BANKING CORPORATION**

By:

  
**ROMMEL CLARIN**  
**ASSISTANT VICE PRESIDENT**

State of **CALIFORNIA**

County of **LOS ANGELES**

On **February 13, 2008**, before me, **Tom Walz** a Notary Public in and for **LOS ANGELES** in the state of **California**, personally appeared **Rommel Clarin, ASSISTANT VICE PRESIDENT of FIRST AMERICAN BANK, AN ALABAMA BANKING CORPORATION** personally known to me (or proved to me on the basis of satisfactory evidence) to be the person(s) whose name(s) is/are subscribed to the within instrument and acknowledged to me that he/she/they executed the same in his/her/their authorized capacity(ies), and that by his/her/their signature(s) on the instrument the person(s), or the entity on behalf of which the person(s) acted, executed the instrument.

Witness my hand and official seal.

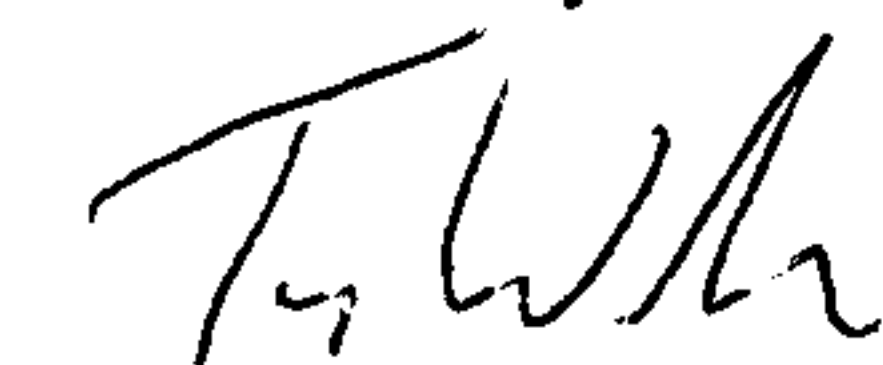

Notary Public  
**TOM WALZ**

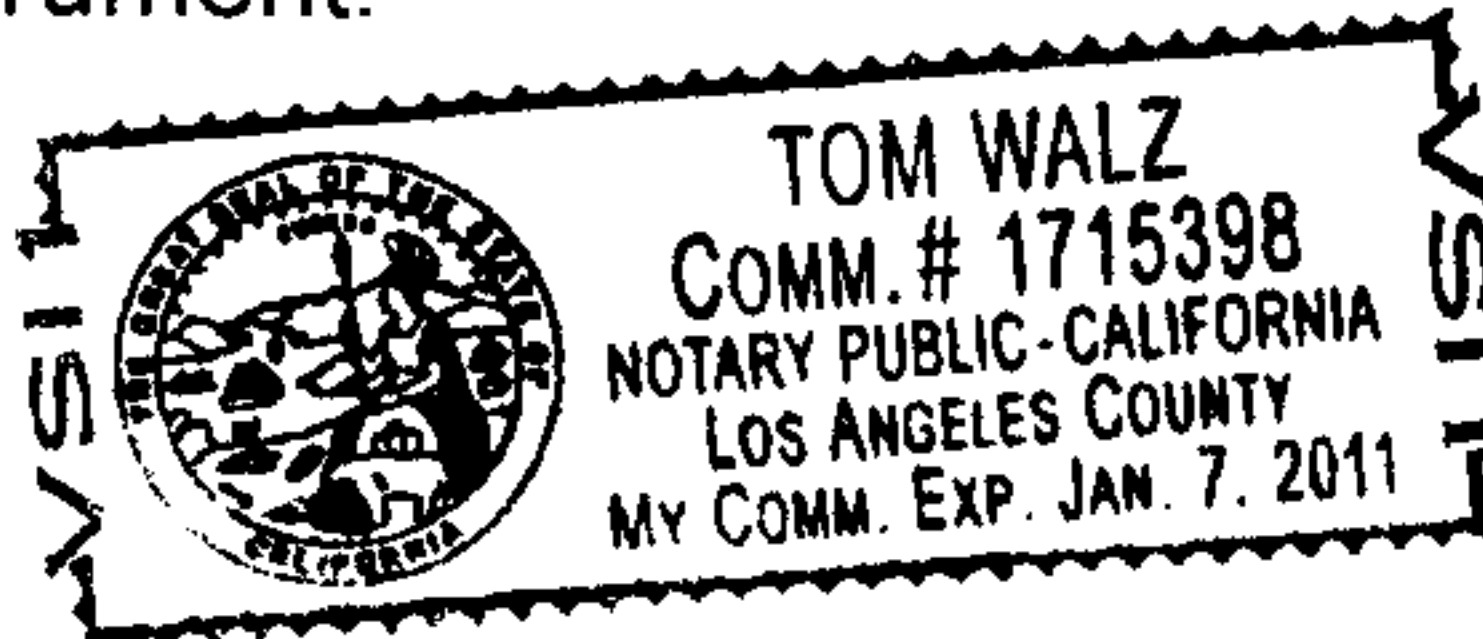

(This area is for notarial seal)