

\$ 500.00  
28

AN EASEMENT  
FOR THE CONSTRUCTION, OPERATION, AND MAINTENANCE  
OF UTILITIES BY THE CITY OF CALERA

This EASEMENT, executed this 15 day of June, ~~2006~~ <sup>2008</sup>, for the construction, operation, and maintenance of utilities with appurtenances, by The City of Calera, hereinafter called the OWNER across the property of the LANDOWNER, Calera Southeast Inc., as shown on the attached sketch, is granted by the LANDOWNER to the OWNER for valuable considerations, the receipt and sufficiency of which are acknowledged by the LANDOWNER, for himself, and his heirs, executors, successors, and assigns.

One permanent easement, to go with the land to allow the OWNER, its employees and agents to construct, operate, repair, and maintain the OWNER'S utilities including the right of access by the OWNER, its employees and agents, or officials, and necessary related equipment. Included is the right to uncover the utilities, with the obligation to leave the LANDOWNER'S property in good repair after completion of any repair to the utilities.

The easement is described as follows:

Located in the City of Calera, Shelby County, Alabama a 20-foot wide utility easement lying west of and parallel to the west easement line of Alabama Power Company and east of the most westerly line of said property as shown on the attached sketch.

Executed the date above in four copies.

LANDOWNER:

By:

[Signature]  
Representative for  
Calera Southeast Inc.

WITNESS:

By:

[Signature]

For the City of Calera

By:

[Signature]  
(George W. Roy, Mayor)

WITNESS:

By:

[Signature]  
Linda Steele, City Clerk

Recorded the \_\_\_\_\_ day of \_\_\_\_\_, 2006 in Deed Book \_\_\_\_\_ Page \_\_\_\_\_,  
Of public records of Shelby County, Alabama.

Parcel I.D. No. 28-5-21-1-003-014.000

20080207000052190 1/2 \$15.00  
Shelby Cnty Judge of Probate, AL  
02/07/2008 03:26:42PM FILED/CERT

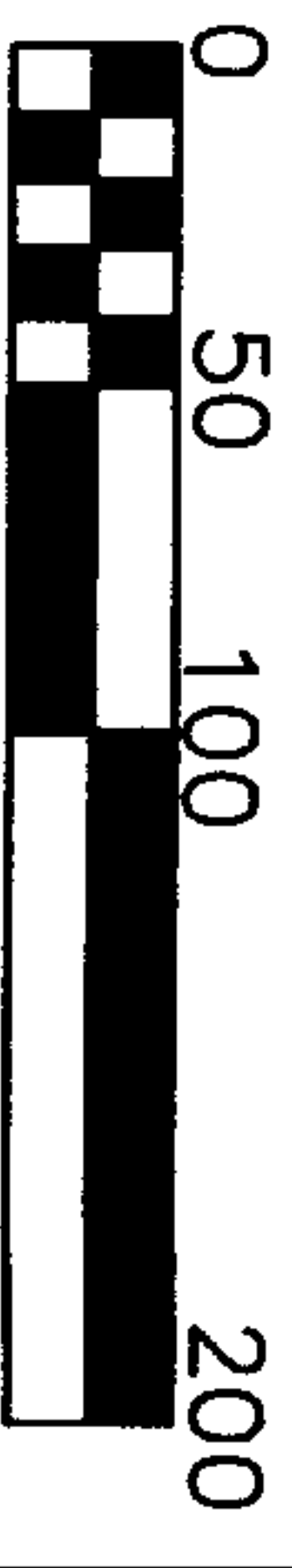

GRAPHIC SCALE  
1"=100'

20080207000052190 2/2 \$15.00  
Shelby Cnty Judge of Probate, AL  
02/07/2008 03:26:42PM FILED/CERT

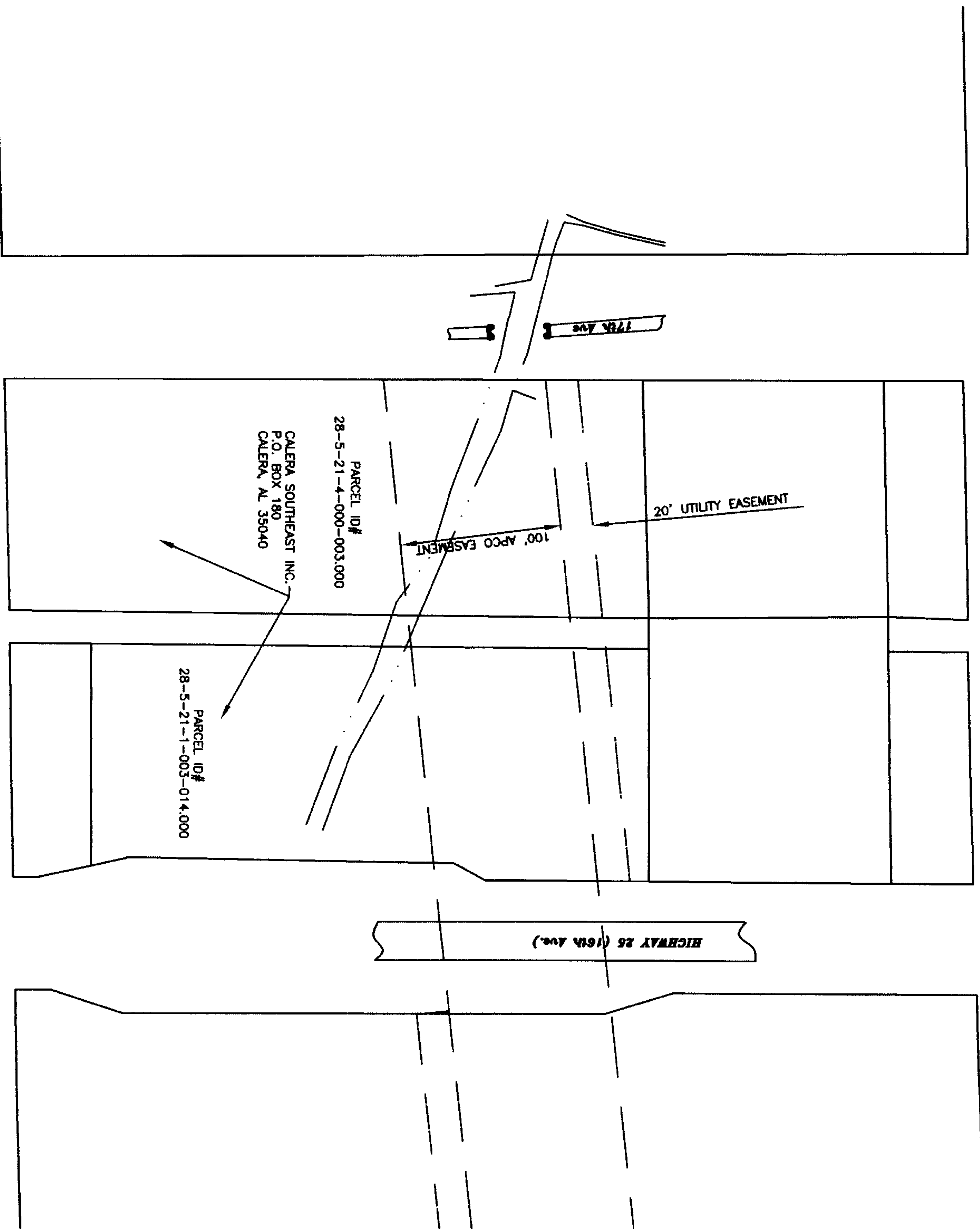

**CALERA**  
ALABAMA

CITY OF CALERA  
ENGINEERING DEPARTMENT  
1070 10TH STREET  
CALERA, ALABAMA 35040  
PHONE (205) 668-3814 FAX (205) 668-3821