

GRANT OF LAND EASEMENT and
RESTRICTIVE COVENANTS for
Underground Facilities in Subdivision

DOCUMENT TO BE RECORDED

(NOTE: DO NOT RECORD WITHOUT
ATTACHED PLAT OR DRAWING!)

STATE OF ALABAMA }

W.E. No. 61700-08-00547

COUNTY OF Shelby }

Parcel No. 70195863

This instrument prepared by:

Matt Fields

Alabama Power Company
Corporate Real Estate
P. O. Box 2641
Birmingham, Alabama 35291

KNOW ALL MEN BY THESE PRESENTS, THAT: WHEREAS, the "Grantor", (whether one or more) are owners of record of the following described real estate in Shelby County, Alabama, to wit: Village at Highland Lakes garden Sector 2 (11-Lots) (the "Subdivision") as shown on the plat or drawing attached and incorporated herein by reference, which Grantor plans to record in the Office of the Judge of Probate, Shelby County, Alabama (the "Property") (NE ¼ of NW ¼ of Section 3, Township 19s, Range 1w) and,

WHEREAS, the said Grantor desires to grant to Alabama Power Company, (the "Company") an easement for underground electrical facilities and to establish and place the Subdivision under certain restrictive covenants to insure the use of the property for attractive residential purposes and thereby to secure to each lot owner the same advantages insured to other lot owners.

NOW, THEREFORE, The Grantor, for and in consideration of *One and No/100 Dollars (\$1.00)*, and other good and valuable consideration, to Grantor in hand paid by the Company, the receipt of which is hereby acknowledged, does hereby grant to Company, its successors and assigns, the right to construct, install, operate, maintain and replace, along a route to be selected by the Company (generally shown on the attached drawing), its successors or assigns, all conduits, cables, transformers, and other appliances and facilities (above ground and below ground) useful or necessary in connection therewith, for the underground transmission and distribution of electric power upon, under and across the Property.

Together with all the rights and privileges necessary or convenient for the full enjoyment or use thereof, including the right of ingress and egress to and from said facilities and the right to excavate for installation, replacement, repair and removal thereof; and also the right to cut and keep clear any and all obstructions or obstacles of whatever character on, under and above said facilities.

TO HAVE AND TO HOLD such easement to the Company, its successors and assigns, forever.

And, the undersigned Grantor further does hereby adopt the following conditions, restrictions, covenants and limitations which shall apply in their entirety to all lots in the said Subdivision and shall run with the title to said property, and which shall be included in any conveyance of title to any or all of said lots in said subdivision:

1. The owners of lots within the Subdivision will not erect or grant to any person, firm or corporation the right, license or privilege to erect or use or permit the use of overhead wires, poles or overhead facilities of any kind for electrical, telephone, or cable television service on said real estate (except such poles and overhead facilities as may be required at those places where distribution facilities enter and leave said subdivision, or existing and/or future overhead transmission or communication facilities on existing or future Alabama Power Company rights of way). Nothing herein shall be construed to prohibit overhead street lighting, or ornamental yard lighting, where serviced by underground wires or cables.

2. In order to beautify said Subdivision for the benefit of all lot owners and permit Alabama Power Company to install underground electric service to each house in said Subdivision for the mutual benefit of all lot owners therein, no owner of any lot within said Subdivision will commence construction of any house on any lot until such owner (1) notifies Alabama Power Company that such construction is proposed, (2) grants in writing to Alabama Power Company such rights and easements as Alabama Power Company deems necessary in connection with its construction, operation, maintenance, replacement and removal of underground service laterals of each lot, and (3) otherwise complies with the Rules and Regulations for Underground Residential Distribution on file with and approved by the Alabama Public Service Commission. Further, no plants, shrubs, fences, walls or other obstructions shall be placed in front of or within three (3) feet of any side of any pad-mounted equipment and Alabama Power Company shall not be liable for any damages to or destruction of any shrubs, trees, flowers, grass or other plants caused by the equipment or employees of the Company or its contractors engaged in the construction, operation, maintenance, replacement or removal of the Company's facilities. Appropriate meter locations must be obtained from Alabama Power Company prior to installing or relocating service entrance facilities and associated internal wiring. Owners must install meter sockets and service risers in accordance with the Company's specifications.

3. Alabama Power Company, its successors and assigns, will retain title to all underground facilities installed by the Company or its contractors, including but not limited to the service lateral serving each said house, and said service entrance facilities provided by Alabama Power Company will not in any way be considered a fixture or fixtures and thereby a part of said real estate, but will remain personal property belonging to Alabama Power Company, its successors and assigns, and will be subject to removal by Alabama Power Company, its successors and assigns, in accordance with applicable Rules and Regulations filed with and approved by the Alabama Public Service Commission.

4. These covenants and restrictions touch and concern and benefit the land and shall run with the land and shall be binding on Alabama Power Company, the undersigned, their respective heirs, successors and assigns. Invalidity of any one of the foregoing covenants and restrictions shall in no way affect any other provision contained herein.

All facilities on Grantor: X

Station to Station: Sta. 1+00 to 5+00

IN WITNESS WHEREOF, this instrument has been executed this the 14th day of June , 20 07 .

WITNESS/ATTEST

[Signature]

GRANTOR:

The Village at Highland Lakes Inc.

Name of Individual/Company/Partnership/LLC

[Signature]

Signature of Individual/Officer/Partner

CORPORATE/PARTNERSHIP ACKNOWLEDGMENT

STATE OF ALABAMA }

County of Jefferson }



20071108000516450 2/3 \$17.50
Shelby Cnty Judge of Probate, AL
11/08/2007 01:06:35PM FILED/CERT

I, Amy Darlene Clemmons , a Notary Public, in and for said County in said State, hereby certify that, Douglas D. Eddleman whose name as President of The Village at Highland Lakes, Inc , a corporation/partnership, is signed to the foregoing instrument, and who is known to me, acknowledged before me on this day that being informed of the contents of the instrument, he/she, as such officer/partner and with full authority, executed the same voluntarily for and as the act of said corporation/partnership.

Given under my hand and official seal, this the 14 day of June , 20 07 .

[Signature]
Notary Public
NOTARY PUBLIC STATE OF ALABAMA AT LARGE
MY COMMISSION EXPIRES: Nov 11, 2008
BONDED THRU NOTARY PUBLIC UNDERWRITERS

INDIVIDUAL ACKNOWLEDGMENT

STATE OF ALABAMA }

County of }

I, , a Notary Public in and for said County, in said State, hereby certify that , whose name(s) (is/are) signed to the foregoing instrument, and who (is/are) known to me, acknowledged before me on this date that, being informed of the contents of the agreement, (has/have) executed the same voluntarily on the day the same bears date.

Given under my hand and official seal, this the day of , 20 .

Shelby County, AL 11/08/2007
State of Alabama

Deed Tax: \$.50

Notary Public

My commission expires:

701958.3

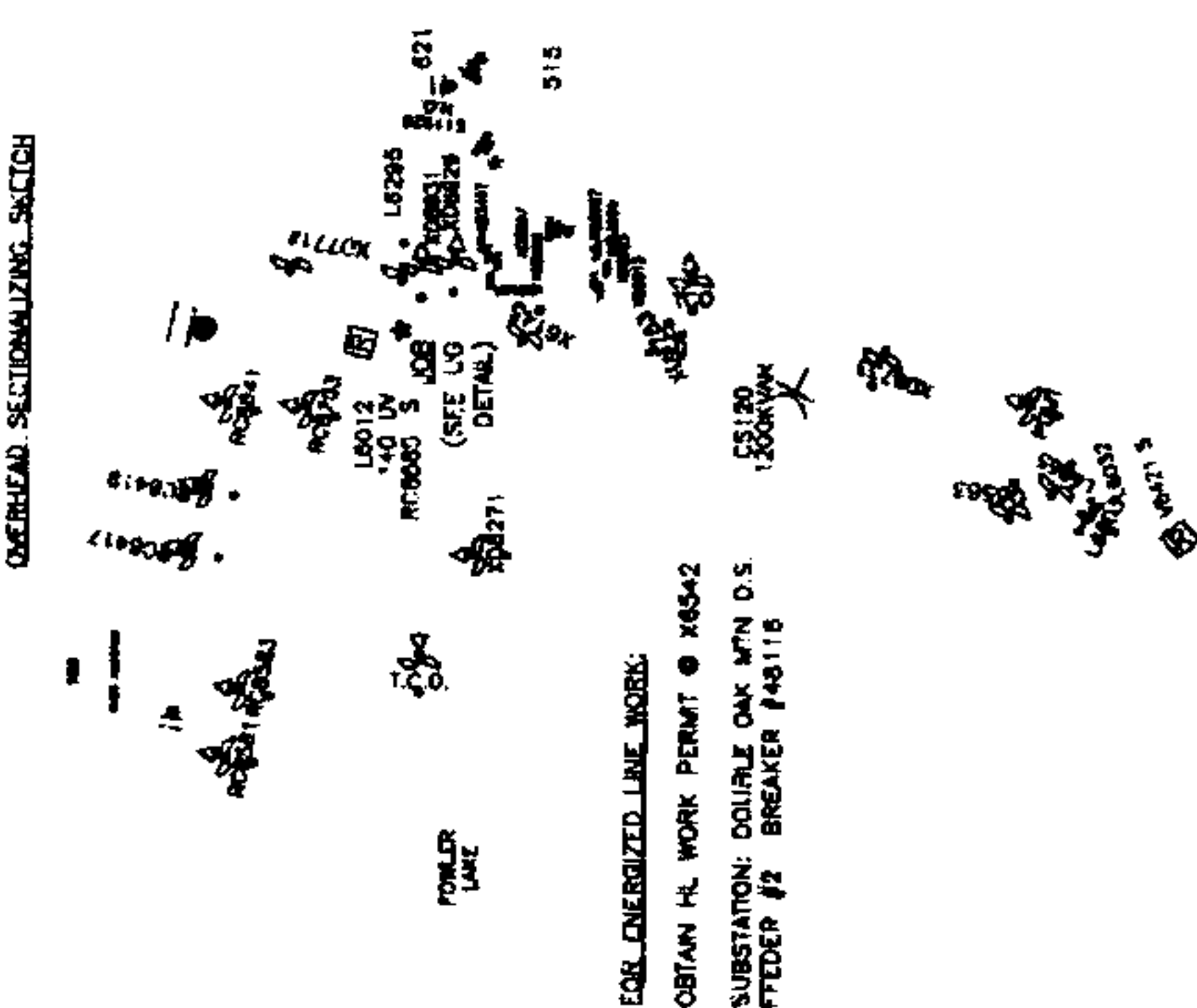
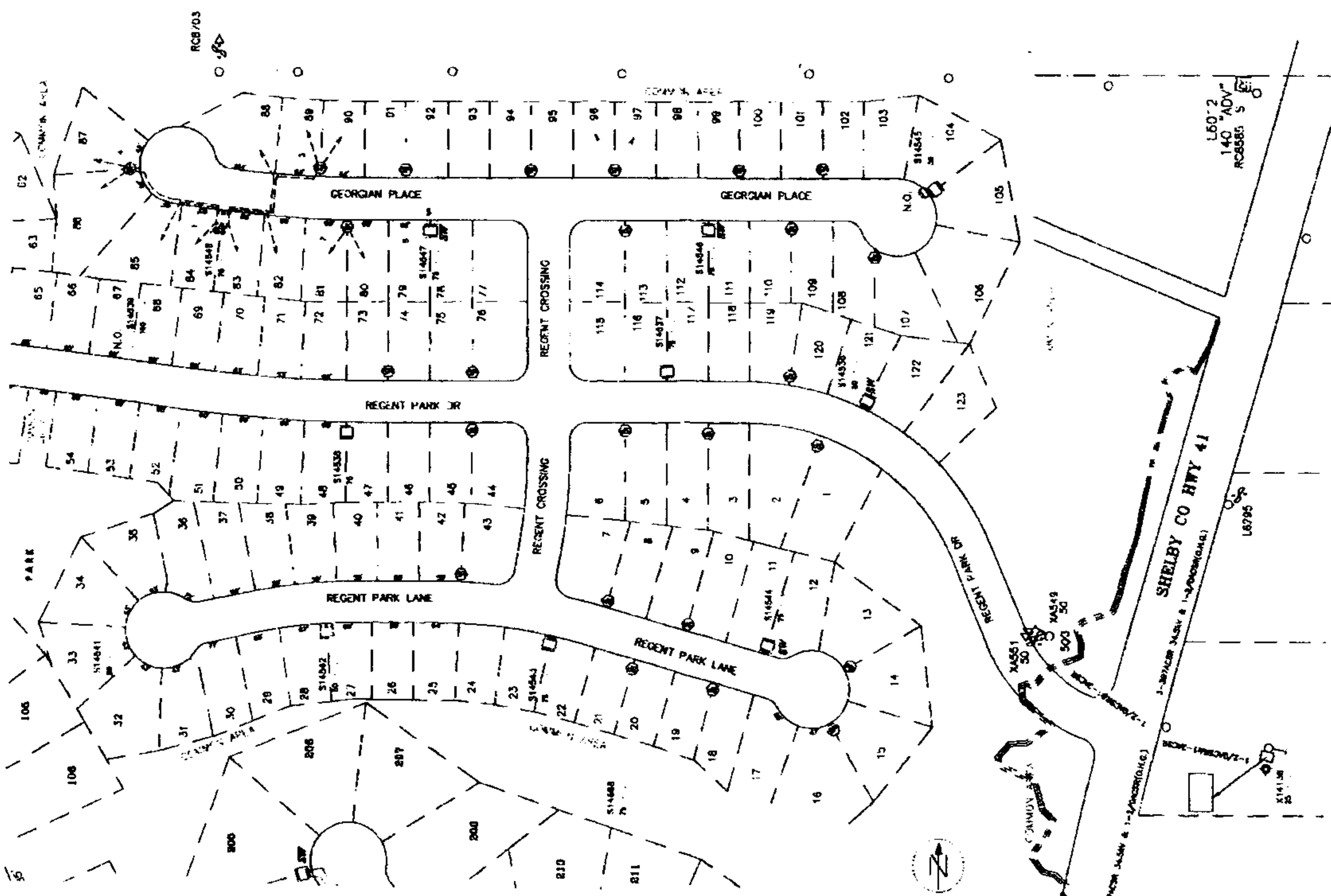
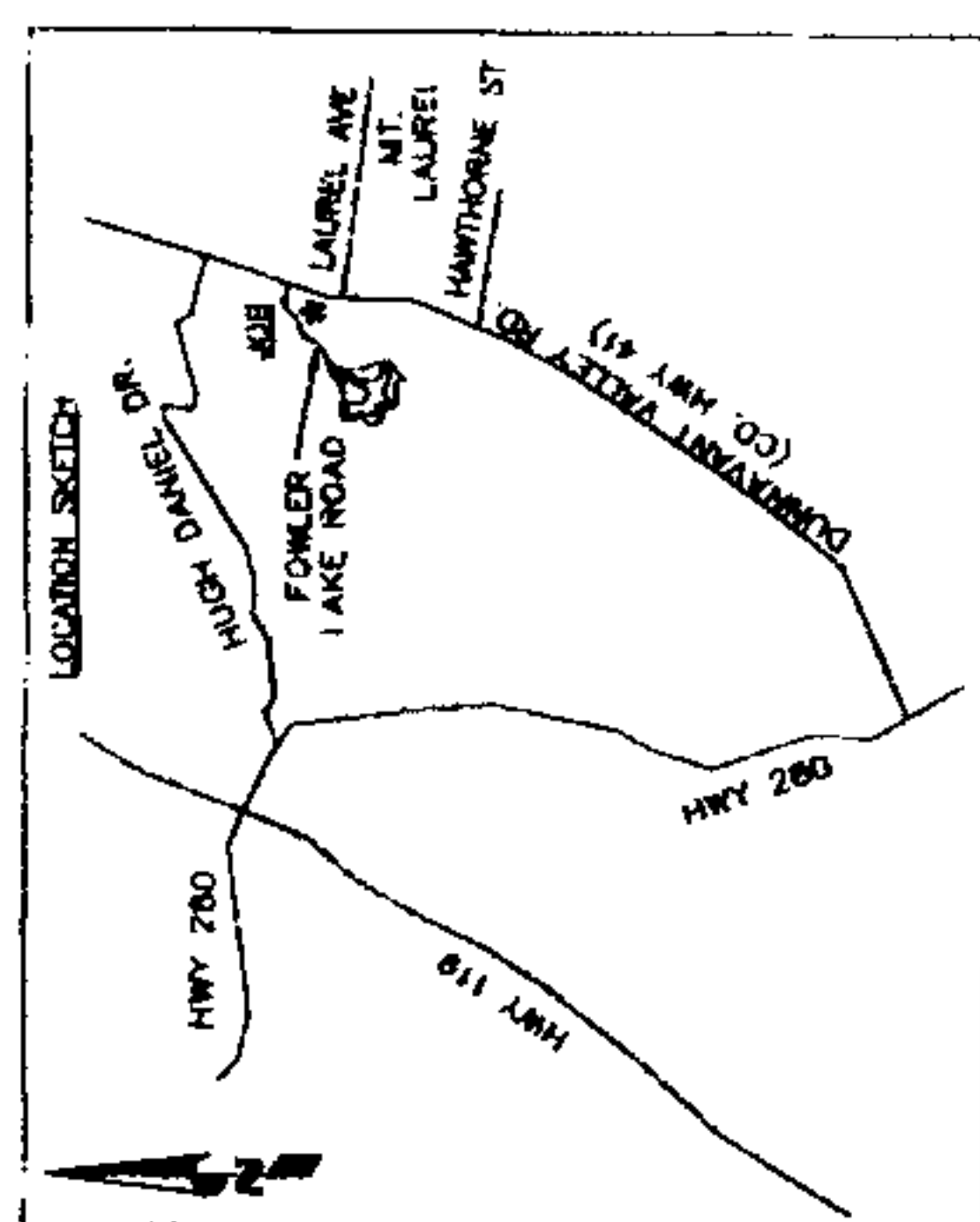

UNDERGROUND SECTIONALIZING DETAIL

L6012
140 "ADV"
RC8585 S

EAULT, CURTIS
30 - 2418 A
9-9 - 2095 A
9-6 - 1819 A

[illegible]

CONSTRUCTION COMPLETE

DA:

ANY CONSTRUCTION FIELD CHANGES
ARE SHOWN IN RED ON THIS PRINT.

UNIONATED DRAWING - MAKE NO MANUAL REVISIONS

100 200

JOB TITLE	JOB TITLE SOUTH - VARNONS
DETAILS	THE VILLAGE AT HIGHLAND LAKES GARDEN HOMES
TOWN: CHELSEA	COUNTY: SHELBY
MAP REF:	SEC - 3, TP - 19S, R - 1W

DRAWN SL4 ENGR. G. BELCHER DATE 05/28/07
 APPROVED _____ DATE _____
 APPROVED _____ DATE _____
 SCALE 1" = 100' PLOTTED 08-04-07
 SHEET 1 OF 1 SHEETS
 SUPERSEDER C=61700-08-00547

ENGINEER: GHOFF BELCHER
RADIO #17066

C-81700-08-00547

8305543-078
C13448 1 13448

DATE _____

APPROVED

FILED 6/24/90 10:43 AM

RADIO #1706

100

100

1000

Abstract

0000

07

70195863

20071108000516450 3/3 \$17.50
Shelby Cnty Judge of Probate,AL
11/08/2007 01:06:35PM FILED/CERT