

20070912000427640 1/1 \$11.00  
Shelby Cnty Judge of Probate, AL  
09/12/2007 11:36:43AM FILED/CERT

This Document Prepared By:  
**Teresa, Janolo**  
**UCC Direct Services**  
**330 N. Brand Blvd, Suite 700**  
**Glendale, CA 91203**  
Voice: **800-331-3282**

When Recorded Return To:

**UCC Direct Services**  
**330 N. Brand Blvd, Suite 700**  
**Glendale, CA 91203**

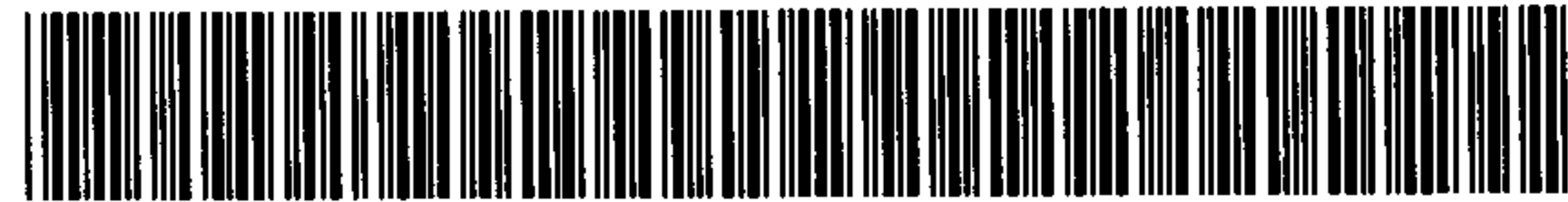

### SATISFACTION OF MORTGAGE

**LOAN #: 2227442 "Russell L Favorite" Shelby County, Alabama**  
Paid in Full Date: **05/31/2007**

Dated: **September 10, 2007**

KNOW ALL MEN BY THESE PRESENTS that the undersigned **FIRST AMERICAN BANK, AN ALABAMA BANKING CORPORATION** does hereby certify that a certain mortgage from **RUSSELL L FAVORITE AND SPOUSE BARBARA B FAVORITE** to **NATIONAL BANK OF COMMERCE OF BIRMINGHAM** dated **MARCH 11, 2003**, filed for record **MARCH 26, 2003** in mortgage volume , page DOC No. **20030326000180380**, of the **SHELBY COUNTY** County, **ALABAMA** records has been fully paid and satisfied; and the county recorder is authorized to discharge the same of record.

IN WITNESS WHEREOF, the undersigned has hereunto set their hand this **10th** day of **SEPTEMBER, 2007**.

Loan Amount **\$100,000.00**

Tax Parcel ID: **n/a**

Property Address: **465 Highgate Hill Road, Pelham, AL 35124**

Legal and/or Assignment: .

**FIRST AMERICAN BANK, AN ALABAMA BANKING CORPORATION**

By: *Teresa Janolo*  
**TERESA JANOLO**  
**ASSISTANT VICE PRESIDENT**

State of **CALIFORNIA**  
County of **LOS ANGELES**

On **September 10, 2007**, before me, **Tom Walz** a Notary Public in and for **LOS ANGELES** in the state of **California**, personally appeared **Teresa Janolo, ASSISTANT VICE PRESIDENT** of **FIRST AMERICAN BANK, AN ALABAMA BANKING CORPORATION** to me or known to me or proved to me on the basis of satisfactory evidence to be the person(s) whose name(s) is/are subscribed to the within instrument and acknowledged to me that he/she/they executed the same in his/her/their authorized capacity(ies), and that by his/her/their signature(s) on the instrument the person(s), or the entity on behalf of which the person(s) acted, executed the instrument.

Witness my hand and official seal.

*Tom Walz*  
Notary Public  
**TOM WALZ**

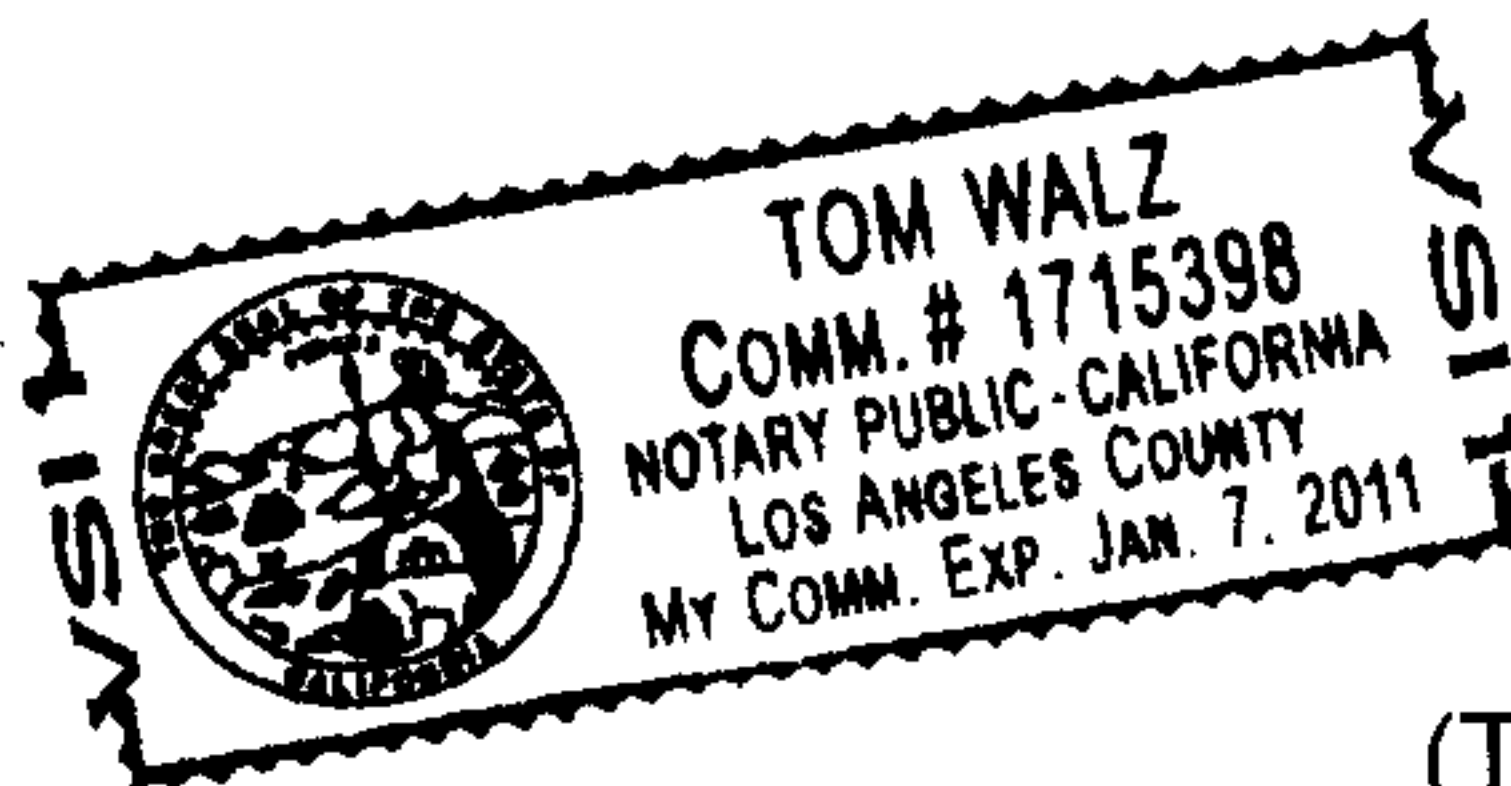

(This area is for notarial seal)