

20070831000411850 1/1 \$11.00
Shelby Cnty Judge of Probate, AL
08/31/2007 11:50:06AM FILED/CERT

This Document Prepared By:
Rommel, Clarin
UCC Direct Services
330 N. Brand Blvd, Suite 700
Glendale, CA 91203
Voice: **800-331-3282**

When Recorded Return To:

UCC Direct Services
330 N. Brand Blvd, Suite 700
Glendale, CA 91203



SATISFACTION OF MORTGAGE

LOAN #: 2262054 "Bronson Kilgore" Shelby County, Alabama

Paid in Full Date: **05/17/2007**

Dated: **August 29, 2007**

KNOW ALL MEN BY THESE PRESENTS that the undersigned **FIRST AMERICAN BANK, AN ALABAMA BANKING CORPORATION** does hereby certify that a certain mortgage from **BRONSON KILGORE AND SPOUSE, KADY KILGORE** to **NATIONAL BANK OF COMMERCE OF BIRMINGHAM** dated **FEBRUARY 5, 2004**, filed for record **FEBRUARY 25, 2004** in mortgage volume , page **DOC No. 20040225000096440**, of the **SHELBY COUNTY** County, **ALABAMA** records has been fully paid and satisfied; and the county recorder is authorized to discharge the same of record.

IN WITNESS WHEREOF, the undersigned has hereunto set their hand this **29th** day of **AUGUST, 2007**.

Loan Amount **\$36,000.00**

Tax Parcel ID: **n/a**

Property Address: **4220 Heritage Oaks Circle, Birmingham, AL 35242**

FIRST AMERICAN BANK, AN ALABAMA BANKING CORPORATION

By: _____

ROMMEL CLARIN
ASSISTANT VICE PRESIDENT

State of **CALIFORNIA**

County of **LOS ANGELES**

On **August 29, 2007**, before me, **Tom Walz** a Notary Public in and for **LOS ANGELES** in the state of **California**, personally appeared **Rommel Clarin, ASSISTANT VICE PRESIDENT** of **FIRST AMERICAN BANK, AN ALABAMA BANKING CORPORATION** to me or known to me or proved to me on the basis of satisfactory evidence to be the person(s) whose name(s) is/are subscribed to the within instrument and acknowledged to me that he/she/they executed the same in his/her/their authorized capacity(ies), and that by his/her/their signature(s) on the instrument the person(s), or the entity on behalf of which the person(s) acted, executed the instrument.

Witness my hand and official seal.

TOM WALZ

Notary Public
TOM WALZ

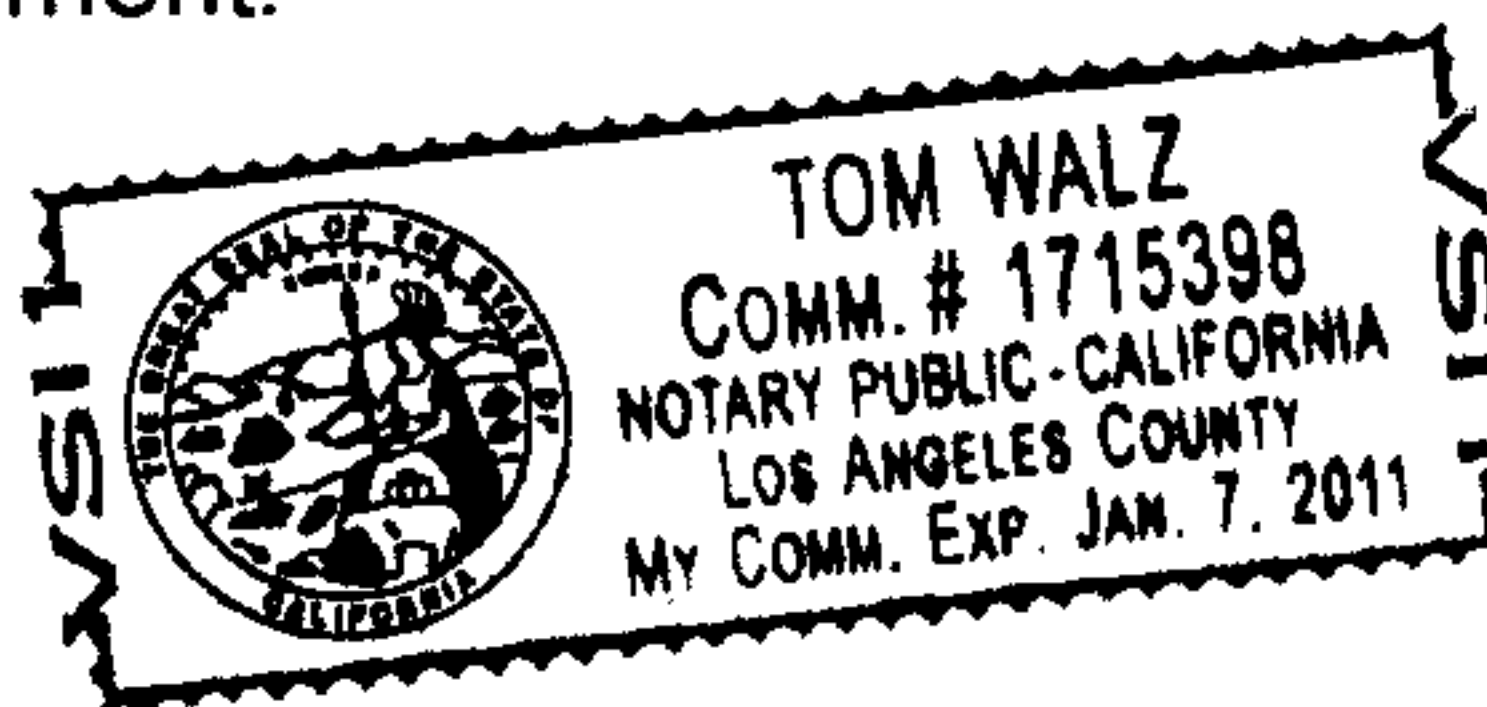

(This area is for notarial seal)