

This Document Prepared By:
Rommel, Clarin
UCC Direct Services
330 N. Brand Blvd, Suite 700
Glendale, CA 91203
Voice: 800-331-3282

When Recorded Return To:

UCC Direct Services
330 N. Brand Blvd, Suite 700
Glendale, CA 91203



SATISFACTION OF MORTGAGE

LOAN #: 6839774 "Patricia T Weaver" Shelby County, Alabama
Paid in Full Date: **05/22/2007**

Dated: **August 30, 2007**

KNOW ALL MEN BY THESE PRESENTS that the undersigned **FIRST AMERICAN BANK, AN ALABAMA BANKING CORPORATION** does hereby certify that a certain mortgage from **PATRICIA T WEAVER AND SPOUSE, TOMMY G WEAVER** to **NATIONAL BANK OF COMMERCE OF BIRMINGHAM** dated **MAY 30, 2002**, filed for record **JUNE 17, 2002** in mortgage volume , page **DOC No. 20020617000283280**, of the **SHELBY COUNTY** County, **ALABAMA** records has been fully paid and satisfied; and the county recorder is authorized to discharge the same of record.

IN WITNESS WHEREOF, the undersigned has hereunto set their hand this **30th** day of **AUGUST, 2007**.

Loan Amount **\$75,000.00**

Tax Parcel ID: **n/a**

Property Address: **200 South Cove Court, Bessemer, AL 35022**

Legal and/or Assignment: .

FIRST AMERICAN BANK, AN ALABAMA BANKING CORPORATION

By:



ROMMEL CLARIN
ASSISTANT VICE PRESIDENT

State of **CALIFORNIA**

County of **LOS ANGELES**

On **August 30, 2007**, before me, **Tom Walz** a Notary Public in and for **LOS ANGELES** in the state of **California**, personally appeared **Rommel Clarin, ASSISTANT VICE PRESIDENT of FIRST AMERICAN BANK, AN ALABAMA BANKING CORPORATION** to me or known to me or proved to me on the basis of satisfactory evidence to be the person(s) whose name(s) is/are subscribed to the within instrument and acknowledged to me that he/she/they executed the same in his/her/their authorized capacity(ies), and that by his/her/their signature(s) on the instrument the person(s), or the entity on behalf of which the person(s) acted, executed the instrument.

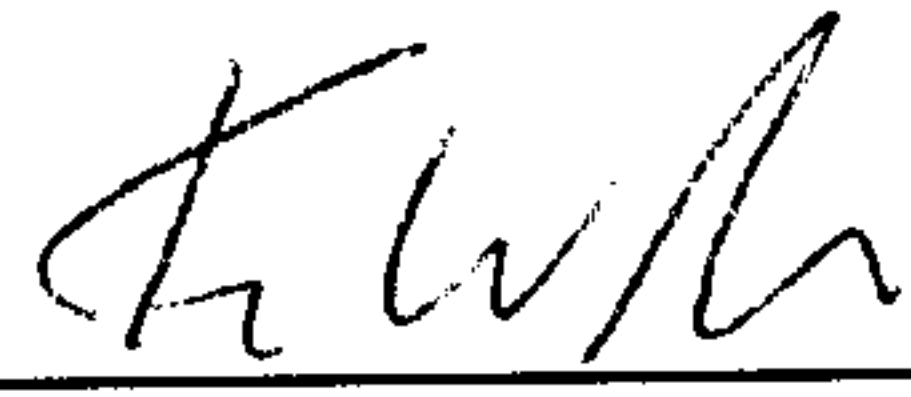
Witness my hand and official seal.

Notary Public
TOM WALZ

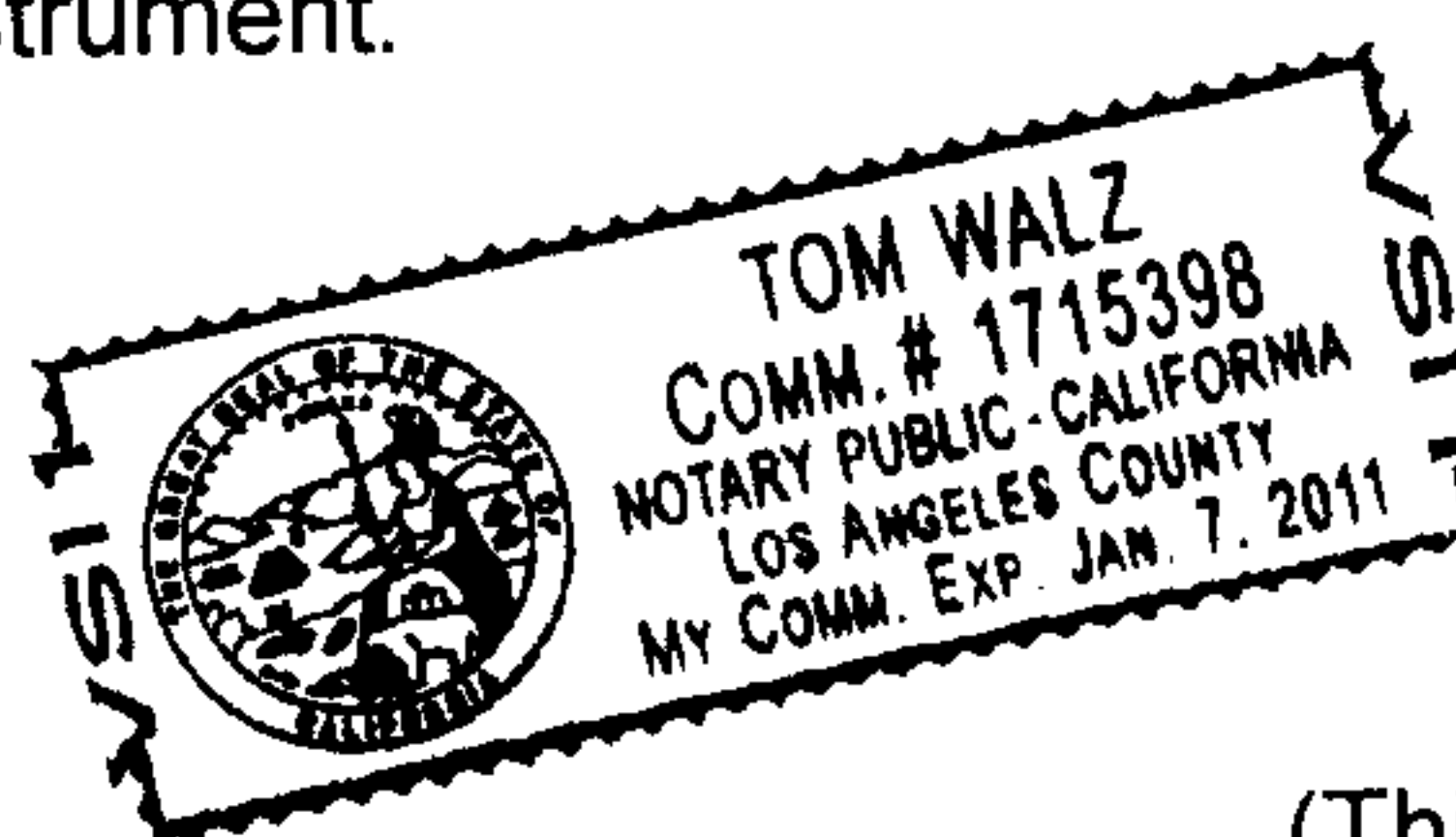

(This area is for notarial seal)